2 CENTS PAY NO MORE!

Chicago Daily Tribune

THE WORLD'S GREATEST NEWSPAPER

FINAL ★★

VOLUME XCIX.—NO. 203 C [REG. U. S. PAT. OFFICE, COPYRIGHT 1940 BY THE CHICAGO TRIBUNE.] FRIDAY, AUGUST 23, 1940.—34 PAGES THIS PAPER CONSISTS OF TWO SECTIONS—SECTION ONE PRICE TWO CENTS IN CHICAGO AND SUBURBS ELSEWHERE THREE CENTS

NIGHT RAIDERS BOMB LONDON

Willkie Begins 19 State Swing in West Sept. 14

6 MAJOR TALKS SCHEDULED FOR 4,000 MILE TRIP

First Address to Be Made in Kansas.

BY PERCY WOOD.
[Chicago Tribune Press Service.]

New York, Aug. 22.—Wendell L. Willkie, Republican Presidential nominee, announced tonight that in the latter half of September he will campaign for 4,000 miles in 19 midwest and western states, making at least six major addresses and probably 25 appearances on the rear platform of a special train.

Striking out from Rushville, Ind., where he will spend most of the next three weeks, the nominee will deliver his first major speech in Coffeyville, Kas., on Sept. 16. He will then head for the west coast. He plans to make important talks in Los Angeles, San Francisco, Portland, Seattle, and at some point in Iowa. Other major addresses may be added later.

The Willkie special will pass thru Chicago on its way from Rushville to Coffeyville, but the nominee will not speak there then, except for a possible platform appearance.

Chicago Speech Likely Later.

October has been left free for campaigning east of the Mississippi, and it is understood a speech in Chicago will be scheduled in that month. New York Republicans have obtained Madison Square Garden for the night of Nov. 2, and Willkie may close his campaign there on that date—three days before election.

In announcing his western itinerary, Willkie gathered reporters about his desk and traced the route of his special train on a map as he had plotted it with Congressman Joseph W. Martin Jr. of Massachusetts, Republican national chairman.

The states the nominee will cover, enter or touch, he said, are Indiana, Illinois, Missouri, Kansas, Oklahoma, Texas, Arizona, New Mexico, California, Washington, Oregon, Idaho, Montana, North Dakota, South Dakota, Minnesota, Iowa, Wisconsin, and Michigan.

From Kansas to Oklahoma.

Willkie will leave Rushville Sept. 14 and probably will spend Sept. 15 in Kansas City resting before his Coffeyville speech. He doesn't know yet what he will discuss at Coffeyville, but will decide that before he returns to Rushville from New York—perhaps Monday evening.

Tulsa, Okla., will be the nominee's first stop after Coffeyville, then Amarillo, Tex. Appearances in New Mexico are scheduled for Clovis, Albuquerque, and Gallup. From there Willkie will enter California, stopping first at Cadiz, then Barstow, San Bernardino, Los Angeles, and San Francisco.

Seattle, Spokane, and Portland are probable stops. There will be others in Montana and Idaho, all of which have not been chosen, altho Missoula, Butte, and Miles City are considered.

In North Dakota, Willkie will appear at Bismarck, Jamestown, and Fargo, but his South Dakota, Minnesota, Iowa, and Wisconsin stops have not been determined.

Detroit Address Scheduled.

The nominee plans to be back in Rushville Sept. 29 for the night. The next day he will address the National Federation of Republican Women's Clubs in Detroit. That organization's meeting has been postponed from Sept. 20 so the nominee could attend.

It is probable Willkie will go back to Rushville from Detroit for a few days' rest before taking the stump east of the Mississippi. He may cross the river once or twice before November but will not go into the far west again.

Some of Willkie's eastern advisers had hoped he would arrange to attend the American Legion's national convention in Boston Sept. 24 and the New York Republican state convention in White Plains Sept. 25, but the decision to stump all the way to the west coast next month eliminated these events.

There is a possibility, however, that Willkie will go to Maine before his western trip. Chairman Martin has been urging the nominee's presence there before the Maine state elections Sept. 9 and Willkie still has it under consideration. He might make the trip before returning to Rushville next week, or might fly back east from Rushville later.

[Other news of Willkie's activities will be found on page 13.]

NEWS SUMMARY

of The Tribune
[And Historical Scrap Book.]
Friday, August 23, 1940.

WAR SITUATION.

German bombers attack London; strike at West End. Page 1.
England shelled by big German guns from French shore. Page 1.
Egypt moves troops to Libyan border to anticipate attack. Page 4.
Report Britain will back Greece against Italian attack. Page 4.

DOMESTIC.

Willkie to begin 19 state tour of midwest and west Sept. 14. Page 1.
Army has two new planes—one world's biggest, other world's fastest war plane. Page 1.
Troops at Camp McCoy tackle problem of camouflage. Page 8.
Gen. Drum tells of "vital" flaws shown in war games. Page 8.

WASHINGTON.

Warnings of trend toward war voiced in senate draft debate. Page 1.
Six Americans and five Canadians on joint defense board. Page 7.
Senator Pepper extols Hitler as "genius" in senate speech. Page 7.

LOCAL.

Two reporters are scooped on their own story. Page 1.
Carrozzo's estate expected to exceed $500,000. Page 9.
Police launch first move to crush rackets. Page 9.
Party leaders praise Tribune feature, "Both Sides of It." Page 10.
Deaths and obituaries. Page 16.

FOREIGN.

Sir Oliver Lodge, noted British spiritualist, dies at 89. Page 6.
Japs recall envoy from United States; shift foreign service. Page 6.

SPORTS.

Crowd of 80,000 to spend $1,000,000 for All-Star game. Page 21.
Olsen holds Dodgers to two hits; Cubs win, 5-0. Page 21.
Kerr's ankle is sprained as All-Stars scrimmage. Page 21.
Werber's homer for Reds in the 9th beats Bees, 3 to 2. Page 23.
Yankees crush Indians, 15 to 2; take third place. Page 23.
Young triumphs in Park Ridge's annual Plae Dae. Page 24.

EDITORIALS.

City Taxes for Country Roads; The Evil Lives On; Boss Hague's NYA; Why Exempt the Cookie Pushers? Page 12.

FEATURES.

Crossword puzzle. Page 2.
Food news, recipes. Page 14, 15.
Radio programs. Page 16.
News of society. Page 17.
Looking at Hollywood. Page 17.
Day by Day on the Farm. Page 28.

COMMERCE AND FINANCE.

New Deal puts on pressure to speed national defense. Page 25.
Several big companies expand plants and boost pay rolls. Page 25.
Chicago exchange appoints new odd lot specialists. Page 25.
Report huge chemical plant will be built in East Chicago. Page 25.
Nash spends 7 millions to develop low price car. Page 25.
Federal controler tells rules for plane plant building. Page 25.
Hayes Mfg., auto body maker, reports net loss again. Page 27.
Want ad index. Page 29.

THE WEATHER

FRIDAY, AUGUST 23, 1940.

[Chicago daylight time.]
Sunrise, 6:06; sunset, 7:39. Moon rises at 10:26 p. m. Jupiter, Saturn, and Venus are morning stars.
CHICAGO AND VICINITY: Partly cloudy Friday and Saturday; continued cool; moderate northeast winds Friday.
ILLINOIS: Partly cloudy, scattered light showers in extreme south, cooler in south and central Friday; Saturday generally fair.

TEMPERATURES IN CHICAGO
For 24 hours ended 2 a. m. Aug. 23:

3 a.m...65	9 a.m..64	3 p.m...69	9 p.m..63
4 a.m...64	10 a.m..67	4 p.m...68	10 p.m..63
5 a.m...63	11 a.m..67	5 p.m...66	11 p.m..62
6 a.m...62	Noon....68	6 p.m. 65	Midn't..62
7 a.m...62	1 p.m..69	7 p.m...64	1 a.m.†61
8 a.m...63	2 p.m.*69	8 p.m..‡64	2 a.m..61

*Highest. †Lowest. ‡Unofficial, 8 p.m.-2 a.m.
For 24 hours ended 7:30 p. m. Aug. 22:
Mean temperature, 67 degrees; normal, 71 degrees; August excess, 33 degrees; deficiency since Jan. 1, 341 degrees.
Precipitation, trace; total since Aug. 1, 3.12 inches; August excess, .74 of an inch; total since Jan. 1, 18.60 inches; deficiency since Jan. 1, 3:40 inches.
Relative humidity, 7:30 a. m., 88; 7:30 p. m., 73.
Highest wind velocity, 18 miles an hour, from the northeast at 5:32 p. m.
Ragweed pollen count, 93 granules per cubic yard for 24 hours ended 3 p. m. Aug. 22.
[Detailed weather report on page 26.]

Total average net paid circulation
JULY 1940
DAILY *in excess of* 1,000,000
THE CHICAGO TRIBUNE

FEARS OF TREND TO WAR TOLD BY CONSCRIPT FOES

Senators Call Draft Step to Tyranny.

BY CHESLY MANLY.
[Chicago Tribune Press Service.]

Washington, D. C., Aug. 22.—Senate debate on the Roosevelt administration's peace time conscription bill reached a degree of solemnity today which probably has not been equaled since the debate on the war resolution in April, 1917. It reflected increasing apprehension that the conscription bill is only a step in a trend that is ominous of war.

Senator Ashurst [top] and Senator Bulow.

The most dramatic speeches of the day, both earnestly warning that peacetime conscription will result inevitably in militaristic despotism, were delivered by Senator Henry F. Ashurst [D., Ariz.] and Senator William J. Bulow [D., S. D.]. After each had finished, senators filed by to shake hands with them. Even Senator Edward R. Burke [D., Neb.], coauthor of the pending conscription bill, went over to congratulate Senator Bulow.

Upholds Volunteer System.

Senator Rush D. Holt [D., W. Va.], who held the floor most of the day but yielded much of his time to others, contended that voluntary enlistments are adequate now for the army's needs and would be much greater except for a single consideration.

"The American boys feel just as I feel and as many others feel that they are not enlisting in the army to defend America," he said. "They know that behind the scenes there is a drive to take them once again into an expeditionary force."

Senator Arthur H. Vandenberg [R., Mich.] introduced into the record what he called an amazing exhibit from a New York newspaper about a WPA war poster project. The article said 40 WPA artists and map makers were at work on a secret project making what they call "I. I. C." posters, the initials meaning "If it comes."

Distribution Plans Reported.

The posters bore such legends as "Be calm," "Panic spreads quickly," "Don't talk—the enemy may be listening." Plans have been made, according to the newspaper article, for insurance companies to distribute 14,000,000 of the posters in case of war.

Senator Burton K. Wheeler [D., Mont.] infuriated administration leaders when he referred again to the censored current issue of the Recruiting News, an official publication of the United States army, from which pages 13 and 14 are missing in all 27,000 copies.

Gen. George C. Marshall, chief of staff, declared at his press conference

[Continued on page 7, column 3.]

BELIEVE HITLER USES FRENCH PLANES IN RAIDS ON ENGLAND

LONDON, Aug. 22 (AP).—Indications that Germany was using French planes in raids over England were seen tonight in the statement of experts that a raider shot down yesterday was of French origin.

Earlier, Gen. Charles de Gaulle, recognized by the British as the leader of "all free Frenchmen" and head of a commission pledged to continue resistance against Germany, had declared in a radio broadcast that 800 French airplanes had left French colonial Africa for France, there to be "put at the disposal of the enemy [Germany]."

He described French cabinet members as "sheltering behind a senile marshal" [Henri Philippe Petain] and betraying France.

"These soldiers," he said, "are no longer soldiers; these Frenchmen are no longer Frenchmen."

FRANKENSTEIN'S MONSTER SLAYS ITS MAKER

Copyright, 1940, by The Chicago Tribune.

2 Reporters Are Scooped on Own Story

(Pictures on page 3.)

C. William McKnight, 27 years old, and Carl W. Smith, 24, are earnest gatherers of items for the City News bureau. Yesterday, however, they were off duty and took their dates for a sail on McKnight's 18 foot sloop, the Big Dink.

With McKnight was Miss Jean Lorenz, 24, an artist, and with Smith was Miss Betty Ruth Smith, 25, a radio actress. Both girls live at 1300 North Dearborn street. It was a fine afternoon for a sail. Skipper McKnight who had had no trouble with the boat since it capsized out on the lake a month ago, was in fine form.

Decide to Drop Anchor.

A mile off 23d street beach they decided to drop anchor while the young men went for a swim. They had suits on under their regular clothes. The girls said they'd watch. McKnight got the 15 pound anchor out of the locker and went to the foredeck to drop the anchor overboard.

The sloop pitched. Overboard went the anchor and McKnight.

The wind was rising, the sails were filling and the waves were getting higher and, if possible, wetter. Reporter Smith, who knew nothing of sailing a boat, made haste to rescue the skipper. He put on a life preserver, grabbed another for McKnight and leaped into the lake after him.

The Boat Sails Away.

He delivered the preserver, but the boat by this time was so far away they could not regain it. And the helpless girls were aboard! The boat, however, headed for the rocks and piling of the shore north of the 31st street beach. Three lifeguards swam out to meet the boat and managed to beach it. The girls were as frightened as they were wet.

Smith and McKnight, both good swimmers, in the meantime were picked up by another craft owned by John Penelle, 537 North Sawyer avenue. The party was reunited finally at the old Chicago coast guard station.

Betty Ruth was late for a 7 o'clock formal dinner date. That was the only damage reported so far. Things may be different when Reporters McKnight and Smith see the city editor of the City News bureau.

"We've been scooped!" moaned that official to a Tribune reporter who verified the reporters' identifications. "Neither one of those guys remembered to call the office!"

BRITISH HAVE A NEW BOMBER; DESCRIBE IT AS 'AIR BATTLESHIP'

BY LARRY RUE.
[Chicago Tribune Press Service.]

LONDON, Aug. 22.—British military authorities announced today that a new giant bomber soon will take the air against Germany. It was reported that orders for some of the planes have been placed in Canada.

Despite its size, the bomber is said to be fast, easily handled, heavily armored, and is further described as a "battleship of the air."

Tonight's Evening Standard, which is owned by Lord Beaverbrook, minister of aircraft production, declared the new plane will be a "first class shock" to Germany. It will be put into service soon, the paper said, adding that it is twice as powerful as those bombers which have been attacking German and Italian targets.

According to one pilot who has flown one of the new machines, it "can be heeled over in the air with almost the ease of a Hurricane fighter plane."

The bomber is said to be virtually invulnerable to ordinary antiaircraft fire.

Sharp Quake Hits Island of Unalaska, Buildings Rock

UNALASKA ISLAND, Alaska, Aug. 22 (AP).—Unalaska and vicinity felt the sharpest earthquake shock in several years last night. Buildings rocked and dishes rattled but no damage or injuries were reported.

Food Shoppers' BEST BETS

Are you looking for meat bargains? What new kind of melon is now available? Which are the best buys in fruits and vegetables?

Get the answers in Mary Meade's article today on page 15. It is just one of the interesting features you will want to read in the food pages of today's Tribune.

Army to Have Biggest Battle Plane in World

(Pictures on back page.)

Los Angeles, Cal., Aug. 22 (AP).—The biggest airplane ever built—a bomber capable of flying nonstop from New York to Europe and back and thence to Los Angeles—is nearing completion, Maj. Gen. Henry H. Arnold, chief of the army air corps, revealed today.

The huge fighter has been under construction secretly in the Douglas factory at nearby Santa Monica for four years.

Lieut. Col. C. E. Bradshaw, army air corps officer in charge of its construction, said the plane would be powered with four 2,000 horse power engines, largest ever built. It will be in the air this fall.

It's 112 Feet Long.

With a wing spread of 212 feet and 112 feet long, its tail assembly alone is larger than the ordinary commercial plane.

The craft will have a gasoline capacity of 11,000 gallons. It will carry bigger cannon than any airplane in the world, but Bradshaw said the exact armament details are secret. The plane will require a crew of 10.

Earlier today, Arnold displayed the world's fastest military airplane—the Lockheed Interceptor—to William S. Knudsen, chairman of the National Defense Advisory committee, and told for the first time its performance figures.

500 Miles an Hour.

Its speed, Arnold said, is 460 miles an hour at two-third throttle, but it is stepped up past 500 m. p. h. when "wide open."

Its range is 1,100 miles; rate of climb 4,000 feet a minute; armament, one rapid fire cannon, shooting a one pound shell, and four machine guns.

Major K. B. Wolfe, chief production engineer for the army air corps, said the army has ordered a large quantity of these new type planes, but he would not reveal the exact number.

Undergoes an Operation at 104; 'Feeling All Right'

Corsicana, Tex., Aug. 22 (AP).—George Hamilton, former Negro slave believed to be 104 years old, underwent an emergency appendectomy last night. Today George said he was "feeling all right." Dr. W. R. Sneed, who performed the operation, said the appendix had ruptured.

NAZIS ATTACK WEST END; BIG GUNS RIP DOVER AREA

Casualties Reported as Residents Flee to Shelters.

LONDON, Aug. 23, Friday (AP).—This city of nearly 9,000,000 inhabitants, heart of an empire, was raided by German planes in the early morning darkness today—London's first night raid of the war.

For three-quarters of an hour the population—those who chose watching the fireworks to huddling in air raid shelters—heard the intermittent rumble of exploding bombs, the defensive thundering of antiaircraft guns, and watched the weird play of lights and exploding shells against the sky.

The all clear was sounded at 4 a. m.

Report Explosions in West End.

Most of the bombs appeared to have fallen on the western outskirts of the city, but there were explosions which seemed to come from London's populous and fashionable West End.

"Some bombs were dropped on the outskirts of London," the air ministry announced. "Damage was done to houses and a cinema and there was a small number of casualties. Bombs were dropped in South Wales and a town in East Scotland. In two towns in northeast England there was damage to property, and in two towns in southeast England slight damage was caused. Some damage and casualties were caused in other areas. A number of fatal injuries have been reported."

Godfrey Anderson, a member of the Associated Press staff, who lives in West London, called his office and reported on the raid.

Trail German Plane.

"The searchlights have just caught a plane in its beams and are trailing it across the London area," he said, describing a phase of the attack and defense.

Another Associated Press man, Henry Jackson, saw German raiders flying over the city, and the dull red flashes of antiaircraft fire splitting the darkness.

"The crash of guns followed as dozens of searchlights stabbed the sky," Jackson said. "The beams swept around and converged on one spot to pick out one of the raiders like a silver bird."

German bombers had returned to their massive air attacks against Britain yesterday, breaking a three day respite in the large scale aerial war. Raiders were reported in great numbers over the southeast, the southwest, the northeast, the northwest, and Welsh districts.

Fifty Planes in One Unit.

A single raiding party estimated at 50 planes crossed the southeast coast in the early dusk. The main body was declared turned back by hot antiaircraft fire. A total of seven raiders had been reported shot down by late last night, with the loss of two British fighting planes. One of the German planes downed was the 1,000th such victim claimed by the British since the beginning of intensive attacks on England June 18.

That Britain was answering the Germans blow for blow was suggested last night when all German radio stations went silent at 10 o'clock.

LONDON'S WEST END A DISTRICT SIMILAR TO MICHIGAN AVENUE

London's West End, reported to have been under attack by Nazi bombers last night, embraces the heart of the city's shopping and theatrical districts and the homes of the wealthier residents.

At its easternmost limits, the West End takes in Lincoln's Inn Fields, headquarters of barristers and solicitors; the College of Surgeons, and Somerset house, home of some government departments. Its streets include The Strand, the Michigan avenue of London, and Fleet street, which is newspaper row. Streets and places with which Americans have a reading acquaintance are many. There are Trafalgar square, Leicester square, Bond street, Regent street, Piccadilly, the Savoy hotel, Covent Garden, the Lyceum and the Coliseum.

Farther west are the residential areas where most of the city's better homes are located, in contrast to the East End's conglomeration of industries, docks, and squalid dwellings.

British Pilots Pound Hitler Artillery on French Shore.

(Picture on back page.)

LONDON, Aug. 22 (AP).—Heavy German guns resumed a bombardment of the British coast late tonight after having been silenced for half an hour by counterattacking British bombers. From the Nazi held French coast they sent five shells over the English channel in five minutes.

Then the royal air force bombers roared over to deliver a second and even fiercer attack, while Nazi antiaircraft guns barked almost incessantly.

British coastal areas in the region of Kent—county in which the channel port of Dover is situated—were heavily shelled.

Call It "Waste of Time."

Authoritative persons in London declared, however, that the Nazi attack with land guns was "a waste of time," contending that it had no worthwhile military object. More damage could be done by bombs, they said, adding that a shell fired from a distance equivalent to the cross channel range of 20 odd miles had only 4 per cent of a bomb's bursting power.

There was no immediate word as to the extent of damage caused by the German shells. Observers said they were being pumped from guns of at least 12 to 14 inches. There were casualties—none knew just how many. Several buildings were hit, including a church and its vicarage, from which the rector was brought forth on a stretcher.

Residents were seen as late as midnight hurrying from the shelled zone to overnight safety elsewhere.

Aimed Particularly at Dover.

The German artillery seemed to be trained particularly on Dover, the channel port just 22 miles from Nazi bases in France. Big formations of British bombers loosed their swift counterassault all along the French coast from Calais, just across from Dover, to Boulogne, aiming their bomb loads at the gun flashes.

A great red glow was seen to spread low, apparently to the water line, at one point on the French side. The 30 minute lull between the early night bombardments was taken by some observers to mean that a number of the Nazi gun emplacements had been found by British bombs.

The shelling from the Nazis' "Big Berthas" was felt at several points. Explosions shook the channel coast. Shells could be heard overhead as across the channel gun flashes stabbed the darkness.

Spectacular Duel.

Near Calais, British bombers and German batteries fought a spectacular engagement and violent explosions from that section of the German occupied shore could be heard for miles. The sky was alight with tracer bullets, flares, and exploding bombs.

The night assault was a resumption of heavy shelling which earlier in the day had been concentrated upon a mile long convoy of British shipping in the channel.

All Along French Coast.

New York, Aug. 22 (AP).—The official Rome radio reported tonight that German long range guns such as those used to shell the English channel and channel shore would be placed all along the French Atlantic coast.

SEES ATTACK ON CONVOY

BY GUY MURCHIE.
[Chicago Tribune Press Service.]

SOMEWHERE NEAR DOVER, England, Aug. 22 [By Telephone to London].—Today for the first time in history the Germans let loose an artillery bombardment upon a British convoy proceeding thru the straits of Dover close to the English shore.

The Tribune correspondent was there to see it and hear the terrific thunder of the German cannonading echoing from the chalk cliffs. He even picked up a piece of one of the shells that struck the water offshore.

Altho an estimated 70 giant shells screamed out of the sky and fell into the sea all around the convoy, the ships passed safely on their way. The Nazis then called upon their dive bombers, but these too were unable to sink any of the ships.

Appears from the South.

It was about 11 o'clock in the morning, in good sunlight, that the convoy appeared from the south making its way toward the Thames estuary. Suddenly there were four flashes of fire from the French coast and almost

exactly a minute later great masses of water spurted up from the sea where four shells landed between the convoyed ships and the British shore.

Almost before the spray of shell bursts had fallen back into the sea, the British navy was on the job laying smokescreens around the ships. Warships which were escorting the cargo vessels did their work at top speed and soon had hidden the convoy from view of a German aerial observer seen to be flying just below a cloud bank some miles off the French coast.

The Germans began shelling the convoy opposite Boulogne and as the ships passed up the coast other batteries took up the fire.

Gunflashes could plainly be seen and while the bombardment still was going on a number of British bombers raced across the channel to locate and bomb the gun emplacements. It is certain the British now are aware of the exact location of these guns.

Two Bombers Downed.

While writing this story at a hotel this evening, German bombers flew overhead and two were brought down within half an hour by British fighters. Half an hour later four tremendous blasts echoed from the cliffs as the Germans renewed their bombardment, sometimes heavily shaking buildings.

About 40 shells in all landed during a period of about one and a half hours. Observers could count 58 seconds between each flash and the resulting boom of a landing shell. The men, all wearing tir hats, would hold their watches and as the fifty-fifth second came would shout, "Here she comes," and duck.

AMERICANS FIND IT HARD TO LEAVE OCCUPIED FRANCE

VICHY, France, Aug. 22 (AP).—Americans for the last week have found it practically impossible to get a permit to leave the German occupied section of France, according to reports reaching Vichy today.

It is understood, however, diplomats can get thru, and American Chargé d'Affaires Robert D. Murphy and Military Attaché Colonel Horace H. Fuller left Vichy by automobile today for Paris on their way to the United States.

With United States Ambassador William C. Bullitt already in the United States, the embassy at Vichy now is left in the care of First Secretary H. Freeman Matthews. Maj. Robert A. Schow remains as military attaché, and Commander Roscoe H. Hillenkoetter is staying as naval attaché. The staff of embassy officers and clerks in Paris is to be reduced shortly with a number departing on leaves or for new assignments. First Secretary Maynard Barnes remains in charge.

CHARGES BRITISH SPORTSMEN USE SHIPS FOR HORSES

LONDON, Aug. 22 (AP).—Communist William Gallacher charged in the house of commons tonight that rich sportsmen were sending thorobred horses out of the country while shipping space was not available to remove children. One owner recently shipped 12 horses on the ship American Farmer at a cost of $400 per head, he said.

Sir Arthur Salter, parliamentary secretary of the shipping ministry, replied that the American Farmer, which now sails under a Belgian flag, was trading on her owner's account and the ministry of shipping had no control over her. He added the ship was fitted especially for horses.

The Thorobred Breeders' association, meanwhile, said 100 horses—"every one of them the property of American citizens"—had been shipped from the British Isles since July 1. "No English owner has thought of sending horses out of the country despite almost enuless requests from the United States," it said.

TELLS BRITAIN OF BIG INCREASE IN ARMS OUTPUT

LONDON, Aug. 22 (AP).—Herbert Morrison, minister of supply, said in a broadcast tonight that the war effort speedup has given Britain "an arms industry greater in its output and far greater in its future productive capacity than any one would have dared to think possible three months ago."

"When we think of our world-wide tasks of defense and offense and of the two or three years of campaigning in many parts of the globe that may well be before us, we see our work hitherto as but the beginning of the beginning," Morrison said.

Britain however, is still behind Germany in arms making, he observed. "We are beginning to see daylight thru the trees," he said, and cited the case of one ordnance factory which began production four months ahead of schedule.

Merge Japanese Groups to Back South Seas Policy

TOKIO, Aug. 22.—Sixteen Japanese organizations interested in the South seas, today were merged into a new body to promote Japan's South seas policy. Count Hideo Kodama, former minister of home affairs, was elected president of the federation. The South seas region is included in the sphere of the greater East Asia bloc envisaged by Japan.

ASTRONOMY CLASS

The stars come out from midnight to 4 a. m. (We refer to stars of stage, screen and radio.) You'll see 'em at Rickett's Restaurant, enjoying good food, good drinks and good fellowship.

Dee-lishus!
TOWERTOWN
The extraordinary steak sandwich with all the trimmings.

RICKETTS
That POPULAR Restaurant
at the Watertower
103 East CHICAGO

Where Guns Fired Across Channel

(Story starts on page 1.)

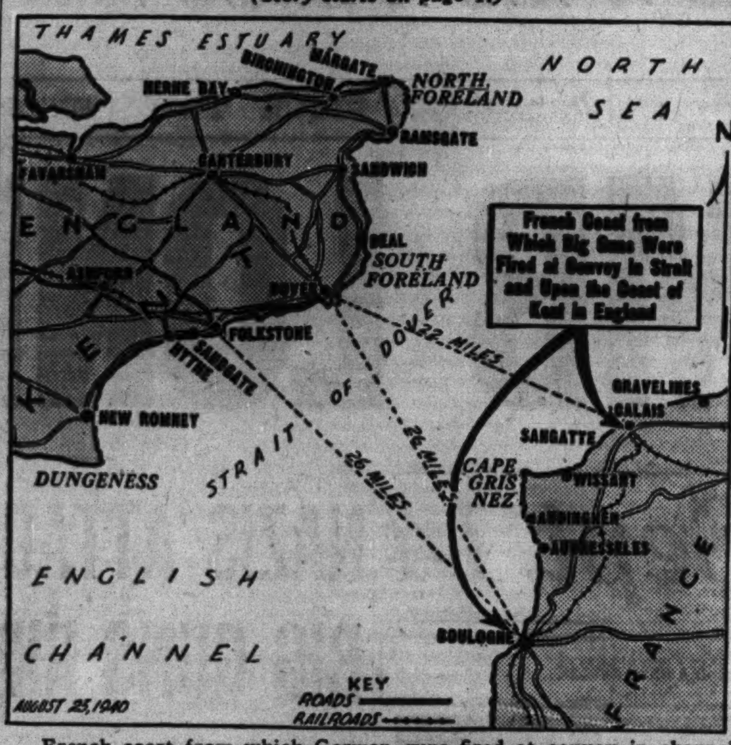

French coast from which German guns fired at convoy in channel yesterday, and English coast which was also target of the big cannon.

GERMANS CALL THEIR AIR FORCE LEAD INVINCIBLE

Claim British Cannot Catch Them.

BY SIGRID SCHULTZ.
[Chicago Tribune Press Service.]

BERLIN, Aug. 22.—"Every day the position of the English air force becomes weaker compared with that of Germany," an authorized source said today and gave the reasons why the Germans believe this to be so.

The fundamental reason, the spokesman held, was that British industry was built up on "liberalistic principles" and it is only beginning to coördinate production for the purpose of the total war, whereas Germany perfected this coördination on the leadership principle before the war.

He declared, "Even when all those involved in the coördination of industries are willing to coöperate . . . friction is unavoidable and it is bound to be worse in the transition period thru which England is going now. We in Germany, under unified leadership, prepared better than anybody else."

Give Reasons for "Weakness."

Because of the lack of unified leadership in England, English aviation has developed a great number of airplane types, he said. This is a weakness, the Germans declare, for three reasons, which they give as the following:

FIRST—Spare parts of all types must be available on all air fields or rules must be passed enabling airplanes of a certain type to use only a restricted number of air fields. This is not practical.

SECOND—The training of pilots is more difficult.

THIRD—The ground crews will be faced by more difficult tasks.

Scoff at British Claims.

The English contention that they are building 1,000 planes a month is ridiculed by the Germans, who state, "if it were true, this figure would include planes of all types from the tiniest Moth to training crates, as well as fighting planes. A warplane is a highly complicated machine and you cannot suddenly adapt plants and workers who used to make cooking pots or such to the work required to turn out a high grade plane.

"Furthermore, England does not have all the materials needed to turn out her own planes, while Germany can now call on a big hinterland for her raw materials. England must import 45 per cent of the material needed for airplane construction and when you do patchwork with parts from all over the world, things are likely to turn out poorly and that is tragic in aviation," a German source said.

Raids, Blockade Cited.

"Therefore, we do not believe she can catch up with our air force now in the face of the raids of our air force and the blockade measures taken by our navy, together with our air force."

The German press today printed a report from London that the Handley-Paige airplane works distributed a 48.8 per cent dividend and that the English government declared this was permissible "if the enterprise earned money." In Germany the profits of the big ammunition plants are restricted and systematic efforts have been made to prevent profiteering.

FRANCE PRODUCES FIRST SUPPLY OF 'NATIONAL' SHOES

VICHY, France, Aug. 22 (AP).—The first supply of the French "national" shoe will go on sale at the end of this month.

It will be a standard shoe, manufactured in eight styles, and will be the only one permitted on the market. The purpose is to cut down manufacturing costs, reduce retail prices, and speed up production. A huge supply of shoes and civilian clothes are needed urgently for soldiers being demobilized by the millions.

The government also has fixed the price for wheat from the 1940 crop at 214 francs a quintal. At prearmistice rates of exchange, this would be $1 to $1.32 a bushel.

CARSON'S HANDBAGS, FIRST FLOOR

SPECIAL VALUES IN FALL BAGS

FEATURING ALL NEW STYLES, IMPORTANT FABRICS AND LEATHERS

2.00

With this timely special purchase we bring you a real Fashion Scoop in new Fall handbags! Many are authentic copies of much higher priced bags, all generous in size and beautifully finished (many with inside zipper). And you'll find a large, varied collection of both tailored and dressy styles.

Smart Felts — Rough Grained Leathers
Fine Calf — Pliant Suedes
Shining Failles — Embroidered Corde Effects
Broadcloth — Genuine Seal

CARSON PIRIE SCOTT & Co
Handbags, First Floor.

READY TO SHELL CHANNEL FULL FORCE, NAZIS SAY

Envisage Complete Control of Vital Waters.

BERLIN, Aug. 22 (AP).—German long range shelling across the English channel is ready to begin full force bombardment that will put the entire channel in German control, authoritative German sources said tonight.

The well informed Berlin news commentary Dienst Aus Deutschland said today's "range finding and practice shelling" indicated that the channel battery positions have been completed along the coast of France.

Weapon to Control Channel.

"Germany now has a weapon to control the channel," the newspaper said, adding that its "force shortly can make itself felt." Range of the big guns was kept secret.

German military sources, however, have been quoted before as saying they have far hitting Big Berthas capable of shelling London—90 miles from the French coastline emplacements.

[The British reported the Nazi big guns yesterday hurled many tons of shells both at a British convoy in the channel and upon coastal positions.]

Mines "Threaten" Britain.

Nazi military informants meanwhile declared the mining of British waters had assumed "threatening proportions," with the Bristol channel, lifeline for supplies from the United States on the British west coast, commanding major attention from Nazi mine sowers.

Minesweepers have been observed for days, the German informants declared, attempting to clean out mines laid by German planes. The sweepers were said also to be employed now as pilot boats for merchantmen.

Merchant ships bearing supplies which Britain must have to exist are being forced to pick their way at a snail's pace thru the mined waters or come to a standstill until the minesweepers are free to accompany them, the Germans asserted.

A "Perilous Blow."

"The mining of the Bristol channel, together with extensive destruction of port facilities in most of its harbors by our air force, means a perilous blow to Britain's supplies of raw materials and foodstuffs," they said.

Relaxing her aerial siege, Germany kept most of her military air power grounded during the day, abstaining from mass bombing attacks such as last week's, but she claimed a toll from "the usual armed reconnaisance."

Yesterday the German high command said 15 British airports and numerous industrial plants, as well as port and rail facilities, were attacked by German planes. The communique said bomb hits were observed on industrial plants at Skegness, Great Yarmouth, Witney, Coventry, and Bournemouth, as well as on the port facilities of Bridlington. It said an airplane factory southeast of London and an armament factory near Brighton were bombed. The British lost seven planes yesterday, the high command said, while the Germans lost six.

Danish Ship Hits Mine; 4 Die.

COPENHAGEN, Denmark, Aug. 22 (AP).—Two passengers and two crewmen were killed today when a Danish motorship struck a mine off the east coast of Jutland. Seven persons were rescued.

Russian Communal Farm Project Nearly Completed

MOSCOW, Russia, Aug. 22 (AP).—The soviet plan for resettlement of individual homesteaders on collective farms is nearing completion with nearly 750,000 households already moved and less than 100,000 to go, the government newspaper Izvestia announced today. The resettlement, which began in 1939, is scheduled to end next month.

TWO CHICAGOANS TO BE FREED BY GERMANS TODAY

Two Chicagoans are among four American ambulance drivers who will be freed today from a German prison camp near Dresden, according to an announcement yesterday from the United States embassy in Berlin. The men had been held prisoners in the camp for three months after having been captured in France during Franco-German hostilities.

The Chicagoans are Albert Raymond and Marcus Clark. The two others are Murray Shipley of Cincinnati, O., and Louis Wehrle of Berne, Ind. One of the conditions upon which they were freed is that they will return to this country instead of going back to France.

The men's release had been held up by Nazi officials because Clark was without funds. The three others, reputedly well to do, however, furnished money for Clark, and all four received their passports yesterday. The embassy said they were the last of 20 Americans captured by the Germans. The others have been released.

Reds Give U. S. More Time to Recall Baltic Envoys

MOSCOW, Russia, Aug. 22 (AP).—The soviet government extended today until Sept. 5 the time for closing American consulates in Estonia, Latvia and Lithuania, recently absorbed into the soviet union. It is understood Britain and other powers received a similar extension from the original Aug. 25 date.

MRS. NIELS NIELSEN DIES.

Holland, Mich., Aug. 22 [Special].—Mrs. Niels Nielsen, 52 years old, wife of a former Chicago baker, died last night at her home at Port Sheldon, north of here, where she came two years ago from Chicago.

In Respect to the Memory of
MR. LOUIS ADELMAN
the A & B Pants Co., Inc.,
will be closed all day Friday

THIS VALUE FOR FRIDAY AND SATURDAY!

GB
JUNIOR DEB Corner

POLO COATS

TAILORED AFTER YOUR BEAU'S COAT OF LLAMA-TEX

$17.95

$2 Down, Pay Balance Out of Income

This double breasted model sets the pace for smart coeds! Always the weight you need — for the corduroy lining with leather back zips out in a jiffy! Patch pockets and bone buttons lend to its casualness. 9 to 17. Other belted and wraparound models included at $17.95.

GOLDBLATT BROS.
STATE ST. STORE
4th Floor—South
(State, Jackson Van Buren)

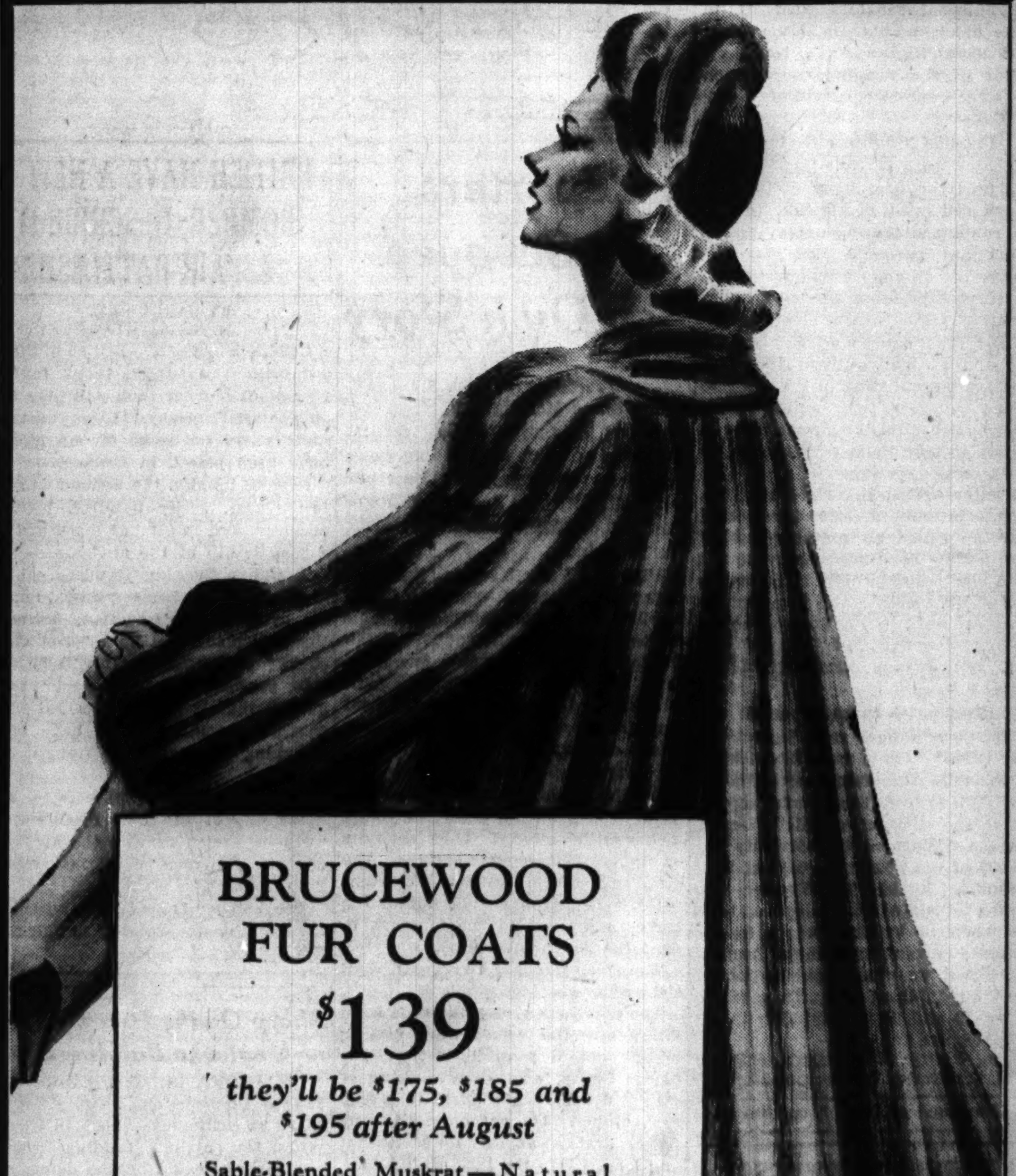

BRUCEWOOD FUR COATS
$139
they'll be $175, $185 and $195 after August

Sable-Blended Muskrat—Natural Squirrel—Hudson Seal-Dyed Muskrat—Skunk—Let-Out Raccoon—Persian Paw—Gray Kidskin—Silver Fox Jackets

$169
Mink-Blended Muskrat—Hudson Seal-Dyed Muskrat—Persian Paws—Caracul-Dyed Lamb — Gray Russian Squirrel

$199
Fisher-Blended Muskrat—Persian Lamb — Persian Paws—Hudson Seal-Dyed Muskrat — Silver Tipped Raccoon — Fisher-Blended Raccoon

A small deposit holds your coat and gives you free summer storage—5th fl.

Sable blended Muskrat $139

Maurice L Rothschild
State at Jackson

Flattering Fur Bandings are important "side-issues" on

COATS with Mink or Persian

$98 in our August Sale

Hats from Third Floor Hat Bar

There's no question about it, these new side-tie coats give you a statuesque slenderness, highly flattering. And when they're elaborately done in fine Mink or Persian, as these are, they're doubly imposing ...really look ever so much more than their special August price.

john t. Shayne
MICHIGAN AVENUE AT RANDOLPH

CROSSWORD PUZZLE

HORIZONTAL

1. Meal
7. Baste
11. Church bench
14. Speaker
15. Image
16. Organ
17. Mineral
18. Fabric
19. Greek letter
20. Brilliant display
22. Cubes
24. Footlike part
27. Midday
29. Says
30. Freezes
32. Extent
34. Gaelic
35. Lapse
37. Stop
39. Debris
41. Layer
46. Hallowed
48. Herb
49. Dance
53. Love
55. Allowance for waste
56. Inn
58. Fabric
60. Sooner than
61. Astronomical term
63. Jargon
65. Inlet
66. Burial couch
68. Folk
72. Knead (obs.)
73. Japanese receptacle
74. Succession of things
75. Coloring matter
76. Senile
77. Property

VERTICAL

1. Gypsy
2. Before
3. Step
4. On the highest point of
5. Wise man
6. Quivering motion
7. Sesame
8. Flyers
9. Mastery
10. Kind of whip
11. One who looks closely
12. Diners
13. Fish
21. Trespassed for game
23. Consumed
24. Dock
25. Tan
26. Middle-European
28. Point of compass
31. Cry
33. Pertaining to the stomach
36. Bone
38. Age
40. Inclined
42. Emmet
43. Weary
44. One who exercises
45. Dole
47. Call for help
49. Gazed
50. Indistinctly
51. Fly
52. Precious stone
54. Go by
57. Genus of herbs
59. Prayer bones
62. In this place
64. Civil wrong
67. Pole
69. Herb of the South Seas
70. Permit
71. Point of compass

PUZZLE OF THURSDAY, AUG. 22, SOLVED

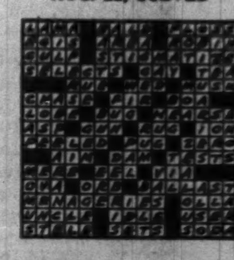

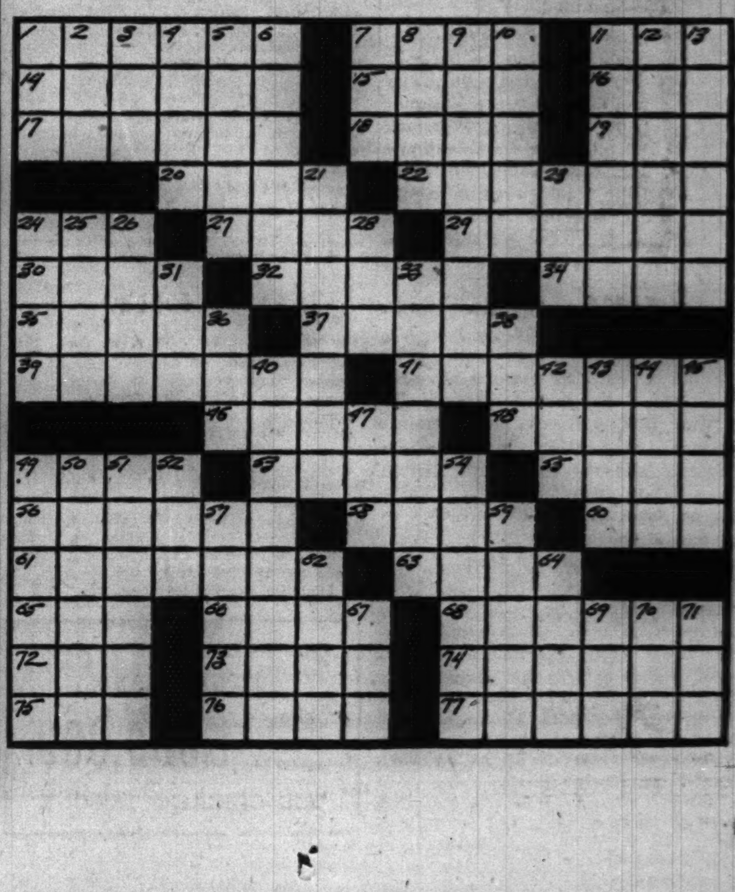

Coats with Persian
at august sale savings

The Mark of Individuality

$68

Lavish borders and a rippling bib-collar . . . all of sleek Persian Lamb with a rich, silky sheen. The fine sweep of line of this beautifully gored silhouette means youthful flattery for you. Just one from our wide collection of fur-trimmed coats . . . now at real August savings.

Johnson & Harwood
PITTSFIELD BLDG. 1st & 3rd FLOORS
37 N. Wabash Ave. at Washington
Air-Conditioning Throughout

FALSE TEETH
FIT LIKE NEW!
DENTUR-EZE MAKES LOOSE PLATES FIT COMFORTABLY . . . FOR WEEKS
Thousands now use DENTUR-EZE to reline their loose plates quickly—easily. DENTUR-EZE, the new plastic material, is not a powder—not a paste. Economical to use. Each tube contains enough for several applications—one application lasts for weeks. Amazing results. No risk. Get a tube today at a Stineway Drug Store.
DENTUR-EZE MONEY BACK GUARANTEE
Stineway DRUG STORES

SEEN AT RICKETTS
Enjoying Fine Food and Drinks
RITZ BROS. ★ "SLAPSY" MAXIE
TONY ZALE • WORLD'S CHAMP ★ BASEBALL STARS ★
BILLY SOOSE • No. 1 CHALLENGER
BARNEY ROSS ★
RICKETTS
Clark at Diversey

STUDIES EFFECT OF A NAZI BOMB THAT HIT BRITAIN

Tribune Man Describes How Force Acts.

BY GUY MURCHIE.
[Chicago Tribune Press Service.]

LONDON, Aug. 22.—A first hand inspection of the destruction wrought by a German fragmentation bomb dropped on a British coastal town Monday indicated the Nazis have attained a high degree of efficiency in bombmaking.

Some weeks ago this Tribune correspondent told of experiments carried out by the Germans in developing metal alloys and forging shell casings that would break up into the maximum number of pieces when bursting. These experiments produced high explosive shells [which do not contain shrapnel] that would break up into as many fragments as the ordinary shrapnel shells.

By replacing the weight and space of shrapnel with additional explosives, shells of given weight were produced that were twice as powerful as formerly.

Bursts on Hillside.

That the same progress has been made with air bombs is borne out by the Tribune's correspondent's examination of what was identified as a 55 pound German bomb. It had burst on a shrub covered hillside.

The fact that the fuse was extremely sensitive was evident from the 18 inch depth of the crater, which was 10 feet in diameter in a soft chalk rubble. Grass was torn out by the roots in all directions.

The manner in which the bomb's deadly fragments had been thrown horizontally across the surface of the hillside at a height which would have killed any human beings standing nearby could be read from the branches of the surrounding shrubs.

Branches Are Riddled.

Closely knit branches of small trees 25 feet away from the bomb crater were riddled and torn by metal fragments, which showed a pattern of distribution at about 8 to 10 inches apart. In several places pieces of the bomb had punched holes thru branches 4 inches in diameter and then continued on their way. Many smaller branches were cut off and the top of one shrub three inches thick was amputated five feet above the ground.

One bomb fragment weighing two and one-half ounces penetrated to a depth of two inches in a second limb after passing thru a four inch branch.

In another direction a brick wall 40 yards away was scarred about every 20 feet with bomb fragments which had cut holes into the brick about two inches deep. A row of 18 four storied houses 70 yards away had every pane of glass shattered in windows.

British Build Training Plane on Mass Production Basis

LONDON, Aug. 22 (AP).—Britain now is using mass production methods in turning out training planes. A track assembly line introduced in a British aircraft factory, it was disclosed today, is being used for final stages of construction of the fast Miles-Master single motored training plane. Jane's All the World's Aircraft says the two seater Miles-Master monoplane has a cruising speed of 216 miles an hour, with top speed of 250 m. p. h.

Rescue Two in Boat

(Story on page 1.)

Lifeguards at 31st street beach pulling sailboat out of lake after rescuing two girls in it.

[TRIBUNE Photo.]
Miss Betty Ruth Smith, one of the girls rescued from sailboat.

GERMANS READ, AS WELL AS EAT, THEIR POTATOES

Paper Now Made from Greens of Plants.

BY SIGRID SCHULTZ.
[Chicago Tribune Press Service.]

BERLIN, Aug. 22.—The new issue of "The Four Year Plan," Reichsmarshal Hermann Wilhelm Goering's magazine, is printed on paper made entirely from potato greens. The magazine reveals that "the solution of this problem is based on an idea of Fuehrer Adolf Hitler, who, at the beginning of February, 1938, declared that it must be possible to make cellulose out of potato greens for the manufacture of fibers that can be used to make paper or textiles."

A special plant, the synthetic wool factory in Schwarza, was entrusted with the task of turning the idea into reality.

Plant Works Swiftly.

It worked so quickly that it was able to present a small album made out of potato fiber to Hitler for his birthday, April 20, 1938. The plant also turned out materials that can be used for clothes and such clothing has been worn for two years.

The Germans hold that the new method of using potato fibers will make it possible to increase the income of German farmers who raise big potato crops and at the same time save the country's resources.

How Greens Are Treated.

The potato greens are treated according to a special method in which "vast quantities of water are used" to loosen the cellulose. This cellulose is pressed into small bricks which are turned into "solanum wood" out of which the paper is made.

Farmers who clean and dry their potato greens according to the requirements of the manufacturers of cellulose will get 35 cents per hundred weight. When the organization is completed Germany expects to have enough potato greens to manufacture 675,000 tons of cellulose, thus reducing Germany's requirements in wood pulp.

Danes to Export Cattle.

COPENHAGEN, Denmark, Aug. 22.—Owing to a shortage of oil cakes and fodder grain imported from abroad, the ministry of agriculture today announced it will buy 12,000 head of cattle which it will export. The reason given is that it is necessary to reduce the country's live stock as soon as possible to avert the danger of an acute shortage of live stock feed.

Argentina Seizes Fleeing Sailors from the Graf Spee

CORRIENTES, Argentina, Aug. 22 (AP).—Two German sailors of the scuttled pocket battleship Admiral Graf Spee were arrested near the Brazilian border today. They were accompanied by a German resident of Argentina. They will be returned to the interment camp from which they escaped.

11 Killed in Plane Crash in Jugo-Slavian Mountains

BERLIN, Aug. 22 (AP).—Eleven persons on a commission plane between Zagreb and Spalato were killed in a crash in the Karst mountains today, reports from Belgrad, Jugo-Slavia, said.

LOANS
on Diamonds—Watches—Jewelry
Courteous and Refined Service
ILLINOIS STATE PAWNERS
ASSOCIATION LTD.
140 N. Dearborn 2d Fl.

VOWS A 'SAVAGE' GREETING TO NAZI ARMY IN BRITAIN

Cabinet Member Praises Home Defenders.

BY LARRY RUE.
[Chicago Tribune Press Service.]

LONDON, Aug. 22.—Sir John Anderson, minister of home security, declared today that, even assuming the Germans would be able to land on any part of the United Kingdom, they not only would be immediately "savagely beset," but every article or commodity which might be useful to them "will have been put out of action or placed beyond their reach" by home guards.

Sir. John Anderson.

He reported that during recent air raids the civilian organization for defense had performed with a skill and efficiency far beyond the hopes of the organizers.

Anderson gave examples of the work done in one case where a bomb hit a munitions dump and set it on fire and another in south Wales, where fuel tanks were ignited by a German bomber. In this instance the damage was completely localized by the prompt and effective action of fire fighting volunteers from the surrounding villages.

Women Are Praised.

Women's auxiliaries, too, in running ambulances, providing food, first aid, and quarters for air raid victims, had shown themselves as valuable as the men, he said.

Many of these people had never been under fire before, but they evinced a courage and calmness under German bombing or machine gun fire that was not excelled by experienced soldiers, the minister asserted.

An Air Raid Precautions communique today advised on methods for tackling incendiary bombs. Householders, it said, have learned how important it is "to have buckets of sand or earth near their front doors, to join a home fire squad and to know the location of the nearest hydrants."

The public was informed there was nothing to be afraid of if an incendiary bomb crashed onto the roof of a house provided the occupants acted quickly and had taken the precautions mentioned.

Spread Water Around Bomb.

Water should be spread around the bomb but never on it until the effect is deadened, and then it can be removed quite safely with a shovel and thrown in the street and covered with sand or earth, the communique said.

A more difficult problem is that of dealing with delayed bombs, some of which explode as much as 48 hours after being dropped. These bombs have been found to bury themselves up to 35 feet in soft earth and one was discovered buried 17 feet in tough clay. An explosion is effected when two acids separated by a thin metal plate have eaten thru the separating metal. They plummet into the earth leaving hardly any trace.

Engineers have the unenviable task of dealing with them.

BRITISH TO RELAX CENSORSHIP ON BOMBING NEWS

LONDON, Aug. 22 (AP).—Alfred Duff Cooper, minister of information, promised the house of commons today there would be less delay in the future in allowing news accounts of German air raids to reach the United States. The minister was criticized after German raids on the outskirts of London last week. First American newspaper accounts came from Germany.

He said the delays were due to "rules which were made at a time when it was expected that official communiques would be issued more promptly than has so far been the case." That situation is being remedied, he added.

TWELVE RESCUED WHEN TUG SINKS ON FIRST VOYAGE

Twelve men were rescued by the Wilmette harbor coast guard last night when the tug Carneida sank in Lake Michigan six miles off shore. The tug, owned by Cargo Carriers, Inc., Minneapolis, was on its maiden voyage from Chicago to Buffalo, N. Y., with three barges loaded with 1,900 tons of corn.

Capt. John O'Brien radioed that high waves were threatening the tug at 11 p. m. and asked for help. At the same time a coast guard lookout reported to Boatswain's Mate, First Class, Kenneth E. Carre that the tug's lights were no longer visible. Carre and two guardsmen, Earl L. Snyder and Charles J. Geppert, immediately put out in a boat.

They found the tug had sunk and the 12 men were crowded in a small lifeboat, which was shipping water fast. One of those rescued was Ruben Jacobson, Lakewood, O., technician for Radio Corporation of America, who had just installed radio equipment on the tug. He was washed overboard before the tug went down and was picked up by those in the lifeboat after 90 minutes in the water. Radio warnings were issued to lake vessels of the three grain barges, which were cut loose from the tug and are adrift somewhere on the lake.

MEXICO DEBATES WHO'S GOVERNOR IN CHIHUAHUA

MEXICO CITY, Aug. 22 (AP).—Official sources said today the governorship dispute in Chihuahua state still was unsettled despite rumors along the frontier that Alfredo Chavez, who campaigned without sanction of the administration party, would be recognized. The interior department said that the action of the Chihuahua legislature which declared Chavez elected at a special session was illegal and that a chamber of deputies committee from Mexico City now is investigating the situation. The Party of the Revolution has insisted that its candidate Fernando Foglio, won.

WOMAN DIES IN TAVERN.

Mrs. Hattie Samp of 1537 North Fairfield avenue died yesterday, apparently from a heart attack, shortly after she entered a tavern at 3400 North avenue. She was 51 years old.

MANDEL'S MANDEL'S MANDEL'S

New Longer Jackets—
New Slim-Line Skirts—in
Tailored Suits
Expensive-Type Fabrics
Used in $29.95 Suits
$22

• Special purchase — made to our order by one of our better suit makers.
• Flawlessly tailored in fine men's fabrics and ribbed dressmaker wools.
• Solid colors and mixtures in black, brown, blue, green, oxford. 12 to 20.

MANDEL BROTHERS' Suits—Fourth Floor—State

De Liso Debs
O-G SHOES alive WITH YOUTH

forecasting
THE FASHION IN FOOTWEAR

• They're here! Those inimitable De Liso Debs . . . designed by Palter De Liso for wear with ultra-smart Autumn apparel. Rich black and brown suedes . . . exquisite, adorable models that advance new ideas in fashionable footwear. See them . . . be among the first to possess them!

$8.75

Upon request, charge purchases will be placed on September accounts, payable in October. Charge accounts easily opened in any O-G Store . . . or by telephone or mail.

The Costume Bootery of
O'CONNOR & GOLDBERG
at 23 Madison, East
205 SOUTH STATE • 4616 SHERIDAN

JOHN P. HARDING MARKET
72 W. MADISON ST.

Fresh Dressed Spring Ducks lb. 23c
Harding's Preferred SLICED BACON . . . lb. 27c
Boneless and Rolled VEAL ROAST . . . lb. 25c
Fresh Dressed Minnesota TURKEYS 9-10 lbs. lb. 32c
PORK SAUSAGE LINKS, ... lb. 29c
Boneless Rolled LAMB ROAST . . . lb. 27c
Fresh Young HENS . . . . lb. 25c 3-4 lbs. avg.
"Direct from Kentucky" Genuine 1940 Spring LEG OF LAMB . . . lb. 27c
Choice Native POT ROAST . . . lb. 23c
6th and 7th Standing RIB ROAST . . . lb. 25c
Harding's Boneless Brisket CORNED BEEF . . . . lb. 27c
Fresh Dressed Wapsie Valley FRYING CHICKENS lb. 29c 2½-3 lbs. avg.
HOME-MADE LIVER SAUSAGE, lb. 29c
Soft SALAMI or Soft SUMMER SAUSAGE, lb. 29c
Fresh Spring CHICKEN CUT-UPS Legs . . . . lb. 45c Breasts . . lb. 59c Wings, Backs . . . lb. 17c
AGED N. Y. HERKIMER CHEESE . . . lb. 35c
Fancy Lake Whitefish, lb. 25c

For Delivery Phone FRAnklin 4200
Friday and Saturday Specials
To Avoid Delay in Afternoon Delivery Please Telephone Before 10:30 A. M.

APPLICATION FOR $7,500-$11,250 ACCIDENT INSURANCE POLICY
AND SUBSCRIPTION TO THE DAILY TRIBUNE

NOTE: For the sum of 25c preliminary term fee, plus 10c a month in advance thereafter, the Chicago Tribune makes available to its Home Delivery Subscribers and members of their families who reside in the same household a $7,500 Travel Accident Insurance Policy. Insurance coverage eventually increases to $11,250 on continuous renewal. Issued by Federal Life Insurance Co., Chicago. NO MEDICAL EXAMINATION. One policy to a person. Issued only to applicants over 10 and under 70 years of age.

Mail this Coupon to the Chicago Tribune. SEND NO MONEY. Accredited representative will call and collect 25c. Official Carrier will collect monthly thereafter for Insurance and Subscription. Insurance will lapse if subscription is stopped.

☐ I hereby order the Daily Tribune delivered to my home by Carrier six days a week, starting immediately, for which I agree to pay the regular rate.
☐ I am a Home Delivery subscriber and agree to continue.

Do you apply for this $7,500 Travel Accident Policy? . . . .
(PLEASE PRINT)

Your Name? . . . .
First Name Middle Name Last Name

Address? . . . . Apt.? . . . .
Number Street

. . . . Phone? . . . .
City State

Your Age? . . . . Date of Birth? . . . .
Month Day Year

Are You Blind or Deaf? . . . . Are You Crippled? . . . .

Name of Person to Whom Insurance Is to Be Paid in Case of Your Death? (Beneficiary)

. . . . Relationship . . . .
First Name Middle Name Last Name

Applicant's Signature . . . .
Sign in Own Handwriting

NOTICE: Orders for Home Delivery of the Tribune are acceptable only from persons residing where such service is maintained and are subject to rejection by the Tribune. All applications for insurance are subject to rejection by the Federal Life Insurance Co. Insurance does not become effective until noon the date policy is issued.

Form A2735—2-39

The Hub Sensation!

Reversible COAT SKIRT SHIRT HAT

4-PC. SCHOOL WARDROBE with REVERSIBLE JACKET
$12.95
Friday and Saturday Only!

Imagine! . . . A complete wardrobe for just $12.95. You get a knockout 2-piece tweed suit (the reversible side of the jacket is gabardine), a swanky red or beige shirt and a sky scraping feathered beanie cap. Sizes 9 to 17. . . . Could anyone ask for more? SIXTH FLOOR

THE HUB
Henry C. Lytton & Sons
State and Jackson, CHICAGO • EVANSTON • OAK PARK • GARY

CONVENIENT CREDIT • GUARANTEED SATISFACTION

Silver fox trimmed hats $7.50

Cascades of silver fox $88

ROTHMOOR & BRUCEWOOD COATS
$58
they'll be $75, $79.50 & $85 after August

Frosty silver fox pours down these coats—collars billow with silver—skirt bottoms are flooded with silver—and it's just the same way with regal mink, skunk, Persian lamb and beaver

ANOTHER LUXURY GROUP AT
$88
They'll be $100 and $115 after August

Sizes for misses 12 to 20
women, 38 to 46
half sizes, 33 to 45
juniors, 9 to 15
5th floor

MAURICE L ROTHSCHILD
State at Jackson

The Slenderizing Idea of Lane Bryant

AIR COOLED STORE

sizes 16½ to 28½

Other coats in sizes 14 to 56

$58

Furs Piled in the Height of Fashion

Glamorously . . . tipped Skunk piles itself high on the shoulders . . . sweeps up the side to tie at the hip . . . and this coat takes its place at the top in fashion significance . . . Juilliard's beautifully fine "Pinpoint" in raven black, brown, wine or green. Other coats trimmed with Silver Fox, Mink, Kolinsky, Squirrel, Persian.

Coat Shop—Second Floor

Lane Bryant
101 N. WABASH AVE.

VISIT NEW YORK WORLD'S FAIR from
HOTEL CHESTERFIELD
130 W. 49th St. New York
AT RADIO CITY IN TIMES SQ.
Accommodations, 1000 Guests
Rates as low as $150 Per Day, Per Person
B.M.T. SUBWAY
Half block from Hotel
DIRECT TO FAIR
WRITE FOR BEAUTIFULLY COLORED WORLD'S FAIR POCKET MAP AND "FINGERTIP GUIDE" FREE.

Advertise in the Tribune

NEUTRAL EGYPT SENDS TROOPS TO LIBYAN BORDER

British Smash at Italy's Bases in Desert.

CAIRO, Egypt, Aug. 22 (AP).—Neutral but invasion-conscious Egypt shifted a mobile division today to Italy's Libyan frontier, where British airmen reported striking Marshal Rodolfo Graziani's western desert offensive preparations another heavy blow by bombing and firing Italian supply bases, airdromes, and aircraft.

The Egyptian government had made it clear its forces will not strike first, despite pressure.

"We will not attack," said War Minister Keissy Pasha, "but if we are attacked we will fight alongside our ally, Britain, for the protection of our country."

Alexandria Is Bombed.

At Alexandria, Egypt, a 35 minute air raid alarm was reported. Bombings occurred, but details were lacking.

Ahmed Maher Pasha, president of the chamber of deputies, today cited the repeated bombings at Alexandria as being sufficient provocation for Egypt's active participation in the war.

The British were delighted by the "continual headache" they said their fliers were giving Marshal Graziani by their almost daily attacks on his Libyan bases, which force him to keep shifting his troops and supply depots.

New Raid at Tobruk.

Naval oil tanks were set blazing at Tobruk, principal sea base some 70 miles west of the Egyptian frontier, a communique said, while a seaplane jetty was smashed at nearby Bomba. Three planes were reported badly damaged at the desert base of Eltmimi, and landing fields at Tobruk and El Aden were pitted.

The British reported last Saturday that their naval guns had torn up many of Graziani's supply depots around nearby Bardia in a 25 minute surprise bombardment.

[*The Italian high command claimed two British cruisers were "hit repeatedly" by bombs in an air attack on a British formation in the eastern Mediterranean. An Italian torpedo boat sank a submarine and a submarine torpedoed a destroyer in the same region, they reported.*]

The South African air force, operating from Kenya, bombed Mogadiscio, in Italian Somaliland, and the nearby seaside point of Merca to prevent the Italians there from getting set for any offensive action across the Gulf of Aden against the British-held tip of Arabia.

The British, meanwhile, were warned by Lieut.-Gen. Sir Archibald P. Wavell, commander of Britain's middle eastern forces, who just returned from London, who said Hitler, finding his way to invasion of Britain blocked, may, like Napoleon, "turn east in search of easier success."

Bomb Ethiopian Airdromes.

ADEN, Protectorate of Aden, Aug. 21 (AP).—The British royal air force has heavily bombed Dessie, in Ethiopia, scoring direct hits on an airdrome, it was announced tonight. No R. A. F. planes were lost. Heavy bombing attacks were also carried out on hangars and the railway station at Diredawa, Ethiopia, where direct hits were observed.

The British said they encountered some Italian opposition and one British ship was shot down.

They also reported that a French crew carried out an important reconnaissance flight into Italian territory.

British Flyers Harass Italians

(Story in adjoining column.)

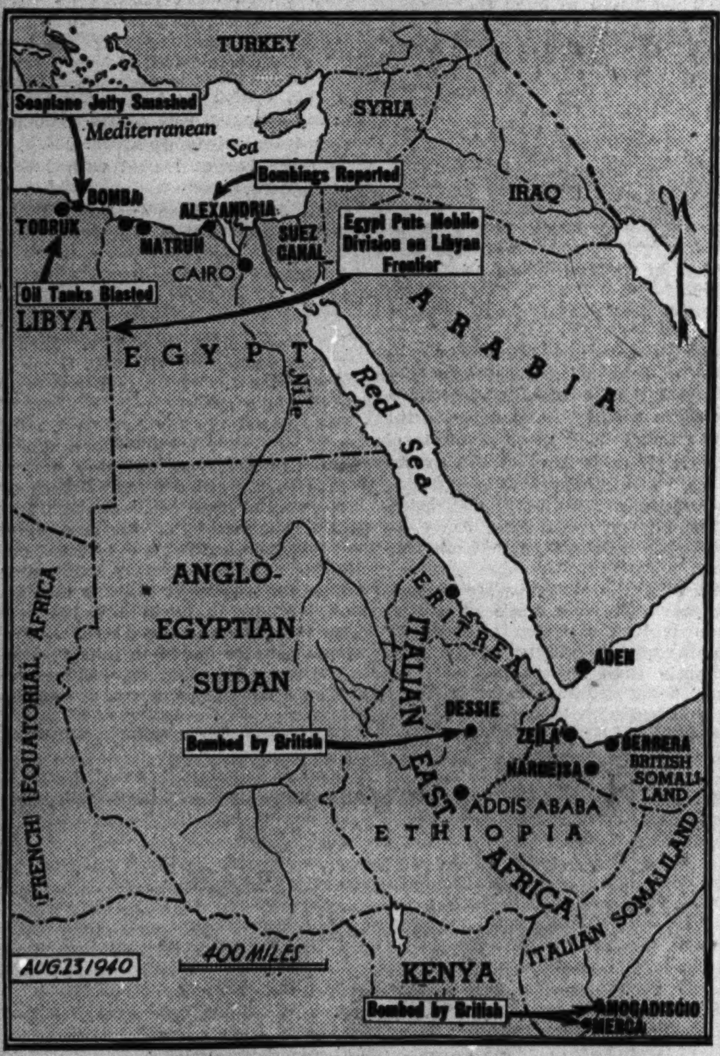

Map indicates bombings by British and Italians in the African campaign and also Egyptian preparations by shifting troops to Libyan frontier.

BRITAIN WILL AID IF ITALY ATTACKS, GREEKS ARE TOLD

English Expect to Use Bases in Aegean.

Gunfire Off Greece

ATHENS, Greece, Aug. 22.—Noise of a brief cannonading believed to be about 20 to 40 miles out at sea was heard tonight. Residents of the harbor district of Phaleron, below Athens, reported they heard the sounds clearly. The ministry of marine confirmed gunfire was the cause. Citizens conjectured there had been an exchange between British and Italian warships in the vicinity of Salamis.

BY LARRY RUE.
[Chicago Tribune Press Service.]

LONDON, Aug. 22.—Immediate aid for Greece is Britain's promise in case of an Italian attack. This declaration was made by a British spokesman at Athens today and was given prominence in newspapers here.

Observers in London interpreted this as indicating that the British are prepared to give solid backing to the guarantee on which Greece has counted in maintaining its stand of neutrality and independence while other Balkan nations were swinging into line with the axis yowers. Italy has conducted a press campaign against Greece.

Report Italian Planes Shot.

The shooting down of two Italian planes over the Greek frontier was expected to bring the Italo-Greek conflict to a head.

[*The time or place of the reported action against Italian planes were not specified in dispatches.*]

Sir Charles Michael Palairet, British minister to Athens, today had two conferences with Gen. John Metaxas, Greek dictator. At the second of which it was understood here that not only was a promise of aid given but the type of aid available was discussed.

The royal air force would, according to the Daily Telegraph, constitute the first assistance but the British navy would follow immediately. Naval and air bases in the Greek archipelago would be strategically important in concentrating an attack on Italy.

Greek Assurances Asked.

Constantly reiterated Italian demands on Greece for the return of land ceded to Greece in the 1912 Balkan war were believed to have convinced Greece that she can expect nothing even if she attempts to play the axis game.

But the aid promised Greece is contingent upon her making full resistance to an Italian invasion, as well as granting British forces numerous bases.

JEWEL BANDITS ROB COUPLE OF $3,300 IN GEMS

Two gunmen fled with $3,300 worth of jewelry last night after holding up Samuel J. Rissman, a clothing manufacturer, and his wife in front of their home at 442 Wellington avenue. The Rissmans had just driven up to the curb and were leaving their automobile when the bandits appeared. Both had revolvers. From Mrs. Rissman they took a four-carat emerald cut diamond ring valued at $1,800, a 2½ carat diamond ring set with 12 smaller diamonds, worth $1,200 and a diamond-platinum wedding ring valued at $150. Rissman surrendered a $150 diamond ring and $50 in cash. All of the jewelry was insured. The victims described the bandits as about 25 years old and shabbily clothed.

FOUR PATIENTS FLEE HOSPITAL FOR EPILEPTICS

Dixon, Ill., Aug. 22 [Special].—Four patients, two from Chicago, escaped from the state hospital for epileptics here tonight.

The patients were: Ronald Ross, 15 years old, and Mike Messina, 14, of Chicago; Joseph Skaggs, 24, Mason City, Ill., and Delos Wages, 26, Lewiston. Ross and Messina were feebleminded cases, while Skaggs and Wages were epileptics. Escape was made from an open cottage on the hospital grounds, authorities said.

BICYCLE BANDITS SNATCH LADIES' PURSES AND FLEE

Oak Park police were on the lookout yesterday for a pair of ingenious purse snatchers riding bicycles. The robbers, each about 17 years old, stole two purses in the suburb last night by riding casually in an opposite direction from that of their victims and whisking the purses from beneath the women's arms as they passed them. The victims were Mrs. Alice Slain, 715 Washington boulevard, Oak Park, who was robbed of a purse containing $130 in the 400 block on South Lombard street, and Miss Marie Santo, 1251 North Mason avenue, whose purse containing $19 was seized.

4,400 Visit Lincoln's Tomb; It's New Record

Springfield, Ill., Aug. 22 (AP).—A new record was set today when 4,400 persons visited Abraham Lincoln's tomb. The previous high number of registrations in a single day was 3,600.

I have many *many* friends who come in every day for a *snack* of candy, for a "*pick up*" that restores energy and takes away the tired feeling. It gives them *pure, delicious* food; gives them *quick* replacement of energy and *steadies* tired, ragged nerves. Have *you* tried it?

VACATION SPECIAL of luscious chewies, caramels, cocoanut pieces, nut candies and fruit jellies, packed in beautiful metal containers.
2 lb. box, $1.60 3 lb. box, $2.25
5 lb. box, $3.25

MRS. SNYDER'S CANDIES
Out of towners send orders to 119 N. Wabash
CHICAGO

Dizzy! Dizzy! Dizzy! Try Odorless GARLIC

Dizzy? Intestinal poisoning due to harmful bacteria in your colon may be the cause. Get a package of odorless DEARBORN Garlic Tablets today at Morton's and see what happens to your dizziness. Big Economy Package only 59c.

MORTON'S HEALTH FOODS
19 N. Dearborn (next to Boston Store)

Chicago Daily Tribune.
THE WORLD'S GREATEST NEWSPAPER

Vol. XCIX. Friday, August 23. No. 203.

Published daily except Sunday at Tribune Tower, 435 North Michigan avenue, Chicago, Illinois.

The Tribune company, publishers.

MAIL SUBSCRIPTION PRICES.

Mail subscription prices in Illinois [outside Chicago], Indiana, Iowa, Michigan, and Wisconsin: Daily Tribune only, $5.00 per year; with Sunday Tribune, $12.50 per year.

Zones 3 and 4 in states other than Illinois, Indiana, Iowa, Michigan, and Wisconsin: Daily Tribune only, $7.50 per year; with Sunday Tribune, $15.00 per year.

Zones 5, 6, 7, and 8 inclusive, Canada, Mexico: Daily Tribune only, $12.00 per year; with Sunday Tribune, $19.50 per year.

Foreign: Daily Tribune only, $25.00 per year; with Sunday Tribune, $42.00 per year.

Entered as second class matter May 14, 1903, at postoffice at Chicago under the act of March 3, 1879.

Parker August Sensation

CHICAGO'S LARGE EXCLUSIVE FURRIERS OFFER MIRACLE SAVINGS . . . WE CAN'T DUPLICATE THESE

FUR COATS AT TODAY'S WHOLESALE PRICES

We don't believe there is another furrier in Chicago who sells furs as close to wholesale as Parker does. Parker's low overhead and low rent quarters make such savings possible! Our showrooms are gracious and comfortable but very simple—no fancy fixtures, no expensive "extras"—everything has been scaled down to the bone to give you values difficult, if not impossible, to duplicate.

Fisher Blend Let-Out Raccoon $118
U. S. Govt. Alaska Seal (full length) $118
Natural Siberian Squirrel $118
Sable Blended Muskrat $118
Hudson Seal Dyed Muskrat . . $118
Fine Quality China Mink $118
Black Russian Persian Paw . . . $118
Dyed Skunk Greatcoats $118
Black Cross Persian Lamb . . . $118
Mink Blended Muskrat $118
Hollander Mink Dyed Marmot $118
and Many Others Not Listed

$118

At Today's Replacement Prices, They Are Worth $168 to $215

PARKER FUR CO.
220 SOUTH STATE STREET
CONSUMERS BLDG. . . . NEAR ADAMS

Pay Only a Small Deposit Now . . . Use Our Convenient
BUDGET PLAN
OPEN EVENINGS UNTIL 9

The CONSUMERS BLDG., Location of our new Headquarters on The THIRD FLOOR

$69.50 and $75
BRUCEWOOD 3-PIECE SUITS with luxurious SILVER FOX
$58

Great frosty billows of silver fox. New inky black nubbly woolens—a wonderful contrast. New long torso jackets—new flared swagger coats—new swing skirts. They'll be $69.50 & $75 after August

Sizes 12 to 20—7th floor

Maurice L Rothschild
State at Jackson

MARSHALL FIELD & COMPANY

Trailing Gardenias

$16.95

Dance dress of Stehli's Serenade Taffeta, woven of Celanese* rayon

Sweep onto the dance floor in this Shelley-romantic dress. Tiny waist, dripping gardenias, with the skirt swooshing far and wide. (Crinoline petticoat makes it stand out.) Black-as-midnight rayon taffeta and rayon velveteen. Sizes 10 to 16.

After-Five Shop
Sixth Floor, South, Wabash
Also Evanston and Oak Park

*Reg. U.S. Pat. Off.

ON SUNDAY—

a new portrait of
FRANKLIN D. ROOSEVELT

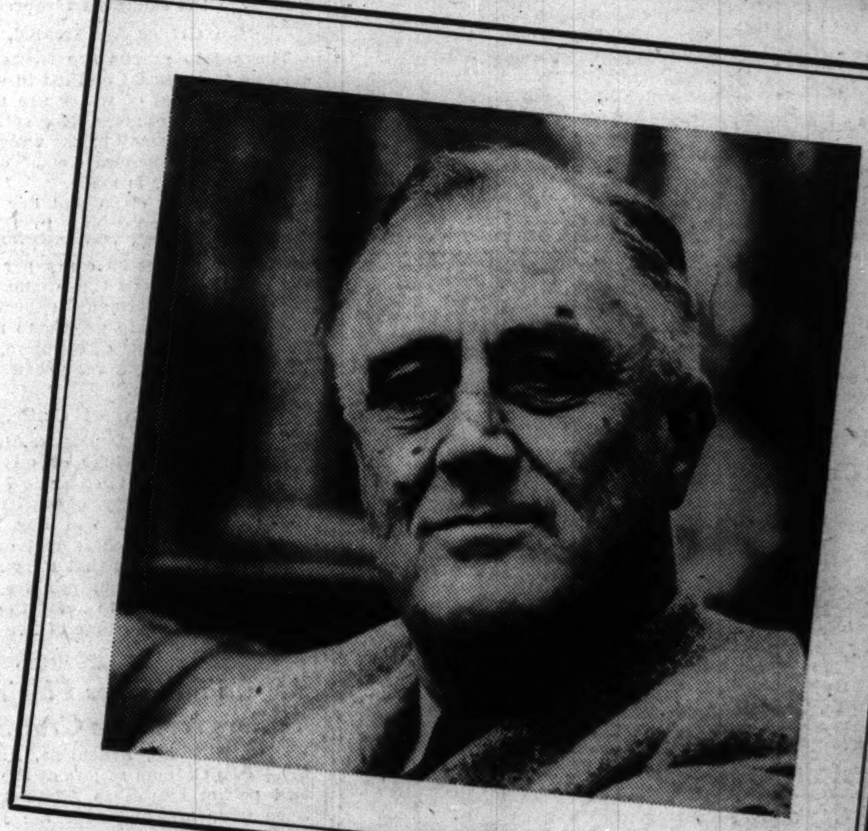

PAGE SIZE IN FULL COLOR

A new portrait of Franklin D. Roosevelt will be presented in Sunday's Chicago Sunday Tribune. Reproduced page size in full color, this new camera study of the Democratic candidate for re-election to the Presidency will be a special feature of the Roto Picture section.

Sunday's CHICAGO SUNDAY TRIBUNE

ORDER YOUR COPY IN ADVANCE FROM YOUR DEALER

ASK 11 MIDWEST STATES TO HOUSE 4,000 WAR WAIFS

Child Refugee Goal Told by Marshall Field.

The middle western region, including Chicago, will be asked to furnish temporary homes for a minimum of 4,000 refugee children under the plan of the United States Committee for the Care of European Children. This was disclosed yesterday at a meeting of organization representatives from 11 states with Marshall Field, committee president, in the Stevens hotel.

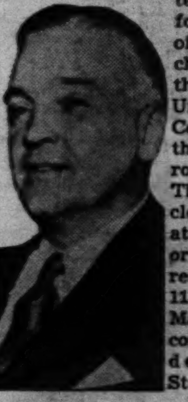

Marshall Field.

Ten thousand applications have been filed in the United States by persons who are willing to furnish shelter for young refugees, Field said, and he made a plea for offers of 10,000 more homes. Routine steps for reception and care of the children were worked out at yesterday's conference.

1,000 Children Now at Sea.

"The first group of children, 138 of them, arrived in New York yesterday [Wednesday]," Field told the meeting. "There are 1,000 more on the ocean now and we expect 3,000 to arrive in September.

"Of the 200,000 children listed for evacuation from England, we know that 32,000 have indicated a desire to come to the United States. Their parents have agreed to take a chance on their safe transport on any ship bound for this country. We cannot sit by and wait for the problem to become entirely clear. We must be ready for an increasing number of children, now that England is actually experiencing the terrors of mass bombings."

The committee completed plans for reception of the children, altho arrangements for bringing them to this country still remained a dubious matter. Little hope was held for German coöperation with the Mercy Ships' bill which would guarantee safe conduct thru the war zone of American vessels carrying children.

While the bill cannot be submitted to foreign nations until the President has signed it, DNB, official German news agency, already has indicated the German government will reject the proposal. Germany cannot give assurance of safe conduct, DNB said, because the seas about England are infested with mines.

Nazi Blockade an Obstacle.

Another obstacle was seen in the fact that Germany has declared a total blockade on the British Isles. Then it was pointed out that while British shipping is moving, all space is being utilized for the transportation of war supplies and troops.

The refugee committee representatives were told that each applicant seeking a child must furnish proof of financial stability and of suitable home conditions. The applicants must pay $63 to cover visa, head tax, and other expenses incidental to landing the child. Another $75 is necessary to cover transportation costs to the home of the volunteer guardian.

The 11 states represented yesterday are Illinois, Kentucky, Iowa, Michigan, Minnesota, Missouri, Nebraska, Ohio, Tennessee, Wisconsin, and Indiana.

Field left for New York after the meeting, accompanied by executives of the committee.

Drunk Driver Gets 30 Days in Jail After Head-OnCrash

A few hours after his automobile figured in a head-on collision at Foster avenue and Lake Shore drive, Russell George, 35 years old, 2010 Pierce avenue, a salesman, was sentenced yesterday by Judge Francis Borrelli in Safety court to 30 days in the county jail for driving while intoxicated. George admitted he had consumed ten Tom Collinses shortly before the accident.

Refugee Children

Evelyn McNish, 14 years old, and her sister, Yvonne, 6, who were among the 210 refugee children arriving on the Samaria in New York.

OPENS CAR DOOR FOR AIR, THEN FALLS TO DEATH

Charles Dubowski, 59 years old, 9601 Avenue L, was killed yesterday when he fell from his moving automobile in U. S. highway No. 6, south of Laporte, Ind. Police said Dubowski apparently opened the door of his car for some air and fell out.

Norman Sunnock, 20, died in Little Company of Mary hospital shortly after his motorcycle collided with an automobile at Cicero avenue and 111th street. Walter Piepul, 1512 Lake street, Melrose Park, driver of the car, was held by police for the inquest. Sunnock lived at 9337 South Turner avenue, Evergreen Park.

An unidentified man about 45 years old died in St. Luke's hospital of injuries incurred earlier in the day when he was struck by an automobile at Randolph street and the Outer drive. The driver was Harry Sandin, 3001 South Halsted street.

Thomas Mareska, 25, 2845 South Christiana avenue, was injured critically early today when his automobile was struck by an Illinois Central freight train at 33d street and Pulaski road. He was taken to the county hospital, where he was found to have a skull fracture.

Up to 4 p. m. yesterday 534 persons had been killed by automobiles in Cook county since Jan. 1. Of these 399 were killed in Chicago where 14,687 were injured in the same period.

WAY OF GETTING PACKAGES TO BRITONS TOLD

Chicagoans eager to contribute foodstuffs to the British armed forces, civilian population, or refugees from other countries were informed yesterday that Johnston, Hewson & Co., Ltd., a mail order house, was transmitting such orders from its offices at 1133 Broadway, New York City.

L. Morris, a representative of the firm, said that orders for parcels are being taken by the New York office, relayed to London by air mail, and filled by the firm's headquarters there. This procedure, he explained, obviates shipping risks and customs duties. All parcels are insured by Lloyds and a British postoffice receipt is returned to each sender. Ready made parcels are available.

NAZI WHO FLED CANADIAN CAMP IS RECAPTURED

OTTAWA, Ont., Aug. 22 (AP).—The national defense department said today a German war prisoner who tunnelled his way out of a north Ontario internment camp Monday was captured last night crossing the Victoria bridge in Montreal.

The department said his name was Guenther Lorentz and not Werner Koche, German naval lieutenant, as previously announced. It explained the error was made because another prisoner answered for Lorentz in the roll call.

Another prisoner, a German civilian, who escaped about the same time, is still at large.

BRANDS BRITISH FOOD BLOCKADE 'INHUMAN' ACT

French Foreign Minister Answers Churchill.

VICHY, France, Aug. 22 (AP).—Britain's blockade of Europe was branded tonight by the foreign minister of France as "an inhuman dictatorship of famine."

Paul Baudouin, foreign minister in the government of Marshal Petain, declared in a speech that Winston Churchill had committed "an act of hostility" against France by his statement that no food would be permitted to pass the British naval barrier to Nazi conquered countries.

"The French government will not bow before this decision," said Baudouin. "It must do everything in its power to save this country from hunger."

U. S. Group to Aid.

Baudouin did not say directly what France planned to do but he did assert: "Whether they wish it or not; whether they understand it or not; the nations of this whole continent are going to be united on a growing solidarity."

Howard E. Kershner, European director of the American Friends' service committee, announced later after consultation with French officials that "certain" measures would be taken to increase the aid to French refugees.

The French press reported today former Education Minister Jean Zay was held at Clermont-Ferrand on a charge of desertion from the army and would be court martialed. Zay was one of 26 former government ministers and members of the chamber of deputies who went to north Africa shortly before the French-German armistice was signed.

Tell of Heroic Leaders.

The heroic conduct of 11 French generals, seven of whom were killed in the war, was set forth in an official account of what has become of the high ranking officers. The seven killed, identified only by their last names, were:

Bouffet, killed May 15 by a German plane while commanding his troops; Janssenn, fell June 2 after holding up the Germans for several days before Dunkirk; Berniquet and Barbe, killed leading their troops; Ardant du Picq, killed June 8 in the bombardment of a bridgehead on the Oise; Alain D'Humieres, killed May 16 north of Vimy while inspecting the front; Dame, died in captivity.

The courageous conduct of Gen. Henri Honore Giraud, who held back superior German armored divisions until he was captured with the last of his soldiers, was cited. Gen. Moulin was listed as having disappeared with part of his troops after organizing tank trap units. Generals Corbe and Trolley de Prevaux were mentioned for fighting their way back to the French lines after being surrounded with their troops.

HINT 'TORPEDOES' DROPPED ON LAND WERE BIG BOMBS

BERLIN, Aug. 22 (AP).—Observers here said today that the "aerial torpedoes" which some Britons report were dropped in England last night probably are large bombs, possibly of 1,000 kilograms [2,205 pounds].

Observers say the 1,000 kilogram bomb resembles a torpedo in many respects. It has fins on the tail and a barrel shaped fan behind the fins to steady descent.

Some are as much as 10 or 12 feet long. When pitched from planes they pursue a forward course, squirming and wriggling until the combination of gravity and forward speed causes the air to "take hold" of the fins and force a curved course downward.

Bombs of 1,000 kilograms, carried by huge bombers of all nations, are used only on special missions of heaviest destruction. They will tear out a space in moist ground two stories deep and 60 to 100 yards wide.

Leave War Zone

[Acme Photo.]

Marcelle Dario and his wife, Madeline Lebeau, as they arrived in New York.

New York, Aug. 22 [Special].—Marcelle Dario and his wife, Madeline Lebeau, both of whom are prominent on the European stage, arrived here from Portugal aboard the freighter Quanza.

FRANCE READY TO OPPOSE JAPS IN INDO-CHINA

CHUNGKING, China, Aug. 22.—Official sources today revealed the French government has assured the Chinese ambassador, Wellington Koo, that Indo-China will take an unyielding stand against further Japanese encroachments. Travelers from Indo-China say that country's army is concentrated in the port cities with a sizable modern air force ready for action.

Red Cross Aids Chungking.

Washington, D. C., Aug. 22 [Special].—The American Red Cross today announced it has cabled $10,000 to China for the relief of Chinese victims of the Japanese aerial bombing of Chungking.

An additional $20, 000 for maintenance of hospitals for refugees and wounded also has been sent to the Finnish Red Cross. Shipments of $393,172 worth of supplies recently have been made to Finland for the aid of war sufferers.

Freezing Marks Recorded in Canadian Wheat Belt

WINNIPEG, Manitoba, Aug. 22 (AP).—Temperatures dropped as low as 8 degrees below freezing in parts of the prairie wheat belt last night, but damage to crops was not expected to be great, as harvesting is well advanced. At Kamsack, Sask., 225 miles northeast of Saskatoon, and at Swan River, Man., 293 miles northeast of Winnipeg, the low was 24. Other low readings were reported in parts of central Saskatchewan.

CLOSE U. S. TIES URGENT, ASSERTS LONDON TIMES

Tells of Nazi Threat to Western World.

LONDON, Aug. 22 (AP).—The Times, whose editorial attitude often foreshadows government policy, asserted today that "it is of course axiomatic in British policy to be ready to coöperate with the United States."

Commenting on Germany's control over the greater part of western Europe's seaboard, the newspaper said:

"It is therefore imperative that the United States and the British empire—which, of course, is an American power as well as an Asiatic, African, and European power—should have a close and regulated understanding about the defense of their position in the western hemisphere, where Germany may at any moment attempt to gain a foothold by putting pressure upon one of her victims."

Predict Closer Ties.

The editorial, which was captioned "Defense in Common," also predicted the United States and Canada henceforth will "have closer ties than they have ever had in the past, and Canada will be the linchpin of Anglo-American relations."

A representative group of members of parliament today opposed the placing of a time limit on the proposed lease of western hemisphere air and naval bases to the United States.

An amendment to conservative Somerset de Chair's proposal for a reduction in the 99 year lease period was presented, stating the group "sees no reason to place any limit of time on this association of the two great English speaking democracies."

A foreign office spokesman denied Britain is seeking a military alliance with the United States. Usually well informed quarters on Wednesday said such an alliance, to embrace the defense of Canada and other British possessions, was being sought.

Italy Criticizes Leases.

ROME, Italy, Aug. 22 (AP).—Italian newspapers, commenting on the proposed lease of naval bases by Britain to America, charged today that the United States is seeking to gain territory in the "break-up" of the British empire.

Il Resto del Carlino, Bologna paper, said the United States is trying to get control of Canada and later will try to get Australia.

Il Popolo di Roma applauded Mexico and Guatemala for reported opposition to United States occupation of naval and air bases in British Honduras.

Stefani, official Italian news agency, said various South American republics consider the United States is "seeking rather cleverly" to establish hegemony over Central America and to transform the whole Caribbean sea into a big naval base for the North American fleet.

sale
WHILE THEY LAST!
150 Kerman Summer
DRESSES
$5
Formerly from $12.50 to $39.50
No try-ons • No alterations • No returns
KERMANS
MICHIGAN AVENUE • Just North of Randolph

AMERICA'S NUMBER ONE AUGUST FUR SALE
Important Statement to the Public
WHOLESALE REPLACEMENT COSTS ON THESE FUR COATS ARE UP TO 30% HIGHER . . . IMPORTS ARE BEING CURTAILED . . . WE WILL NOT BE ABLE TO DUPLICATE THESE VALUES WHEN PRESENT STOCKS ARE GONE.
Evans Fur Co.
YOU CAN SAVE $30 TO $70
BUY YOUR FUR COAT NOW!

Advance 1941 Styles
New Yoke Backs—New Push Up Sleeves
New Back Fullness—New Tulip Collars
$129
MINK BLENDED MUSKRAT $129
SIBERIAN SQUIRREL $129
NATURAL GREY KIDSKIN $129
DYED SKUNK GREATCOATS $129
HUDSON SEAL-DYED MUSKRAT $129
BLACK RUSSIAN PERSIAN PAW $129
When These Are Gone—Replacement Prices Will Be from $159 to $199
SHOP IN AIR-COOLED COMFORT
Evans
36 SOUTH STATE STREET
Use Evans' Personalized Payment Plan . . Designed to Meet Your Individual Budget

Only at The Hub
TOWNLEY
SILVER FOX
Only in August
$58
The superiority of Townley Silver Foxes, Townley fine all-wool fabrics and Townley famous fashion was never more pronounced than here and now in The Hub's greatest August Coat Sale! . . . For these sterling Silver Fox pelts are from the first winter catch, breath-taking in beauty . . . the woolens are from America's finest mills . . . the fashions are authentic and advanced!
FOURTH FLOOR
THE HUB
Henry C. Lytton & Sons
State and Jackson, CHICAGO • EVANSTON • OAK PARK • GARY

73 Years in Chicago
KIRCHBERG
where quality is a tested tradition

½ Ct. Blue-White
DIAMOND
½ carat center diamond, complete with 6 Diamond Mounting
$125
$10 DOWN—$10 A MONTH
Kirchberg's feature value. Blue white center diamond weighs full ½ carat . . . set in tailored 6-diamond mounting. Extra fine quality at no extra cost.
Chicago's Reliable Jeweler
KIRCHBERG
106 N. State St.
Open Saturday Eve. 'til 9

The smart hat for right now
STETSON PLAYBOY
$5
It's as light as a falling leaf—cool & airy—and snaps into any shape you like—and stays there—Stetson quality assures you of that. There are dozens of new shades to choose from—we're ready when you are
Other Stetson hats, $7.50, $10, $20
2 hours free parking at Palmer House garage, Quincy near State, with every purchase of $1 or more
MAURICE L ROTHSCHILD
State at Jackson

THE NEIGHBORS By George Clark

"I've made a big hit with him so far. I hope he won't be disappointed when he sees me in a dress."

'INTERNATIONAL PLOT' IS SEEN IN TROTSKY KILLING

Guard American Girl and Confessed Slayer.

(Picture on back page.)

MEXICO CITY, Mexico, Aug. 21 (AP).—Mexican police, declaring they believed an international "mastermind" was behind the assassination of Leon Trotsky, maintained constant guard tonight over both the confessed assassin, Frank Jackson, and Jackson's Brooklyn, N. Y., friend, Sylvia Ageloff.

They said the pickax attack on the exiled leader with Lenin of the Russian revolution and long time political foe of Russian Dictator Josef Stalin had the "aspects of an international plot."

They held both Jackson, who also was known as Jacques Vandendreischd, and the girl incommunicado, but permitted George P. Shaw, the American consul, to interview the girl. Shaw found her hysterical.

Call Girl Innocent Tool.

Associates of Trotsky said they believed Miss Ageloff was an "innocent tool" of Jackson, but Col. Leandro Sanchez Salazar, chief of secret service, said his investigation of the young woman was incomplete. The girl, who introduced Jackson to Trotsky, insists she had no knowledge that Jackson planned to kill him or that she knew he was an agent of the soviet's GPU [secret police], which has been accused of plotting the murder.

Ten police guarded Jackson in the police hospital where Trotsky died to prevent either an attempt on his life or a suicide.

Miss Ageloff, arrested when she arrived at Trosky's home soon after Jackson had attacked the exiled bolshevist with a pickax Tuesday, was likewise guarded. She was said to be the sister of Ruth Ageloff, former secretary to Trotsky.

Meanwhile, authorities stated that, despite several versions of Jackson's nationality, he had United States citizenship papers when he visited Mexico in 1938 and 1939, altho he subsequently entered as a Canadian.

Dying Trotsky Blames GPU.

Trotsky, who had found a haven in Mexico since 1937, died last night from head wounds inflicted during a sudden attack in his study Tuesday. Police said Jackson confessed, saying he was "disillusioned" by Trotsky's political trend. Police reported they would publish a later statement.

The 60 year old bolshevist himself, on his deathbed, told associates he was convinced his assailant was an agent of Stalin's GPU [secret police]. Last May 24 Trotsky and his wife escaped a machine gun attack, for which a score of Mexicans were arrested. Trotsky had indicated he felt this attack also was inspired by the GPU.

Today the body of Trotsky lay in a funeral home's chapel, encased in a glass covered coffin, to which was attached a card bearing, what his associates said, was his deathbed testament:

"I am sure of the final victory of the Fourth International. Go forward!"

Virtual Prisoner in Home.

In death the Mexican public saw much more of Trotsky than it did in life. He was a virtual prisoner in his own walled in house in nearby Coyoacan—mortally fearful of "death at the hands of Stalin."

[Trotsky's body will be cremated and his ashes "given to the sea" if a public funeral is permitted in New York, James P. Cannon, national secretary of the Socialist Workers party, said in New York yesterday.]

Police physicians who performed an autopsy on Trotsky tonight reported his brain weighed 3½ pounds, one of the largest in the experience of Mexican medical authorities. Police said the brain will either be returned to Trotsky's family or preserved in a Mexico City museum.

Girl a Relief Investigator.

New York, Aug. 22 [Special].—Sylvia Ageloff, 30 years old, of Brooklyn, described by Mexican police in Mexico as the pretty blonde sweetheart of Jaques Vandendreischd, alias Frank Jackson, assassin of Leon Trotsky, is a New York City Department of Welfare home relief investigator, it was disclosed here today.

City records revealed she left here Aug. 1. She has civil service status and receives an annual salary of $1,500. She was appointed May 19, 1939. Her fellow employés in a Manhattan district office said she did not discuss her personal affairs. None recalled having heard her discuss Jackson nor Trotsky. Department officials said she had a good record.

Reds Give Attack 7 Lines.

MOSCOW, Aug. 22 (AP).—The attack on Leon Trotsky in Mexico City was disclosed to the Russian public today by a seven-line dispatch in the newspapers, but up to noon his death had not been announced. A Tass [official soviet news agency] dispatch from New York said, "The person who made the attempt belongs to the followers most closely associated with Trotsky."

HELD ON CHECK CHARGE.

Ben Turner, 37 years old, was held to the grand ury yesterday by Judge Gibson E. Gorman on a charge of operating a confidence game. Mrs. Marie Van Mol, 5460 Harper avenue, said Turner gave her a bad check in repaying a $180 loan.

Trotsky's Widow

(Story in adjoining column.)

[Associated Press Wirephoto.]

Mme. Leon Trotsky resting yester in Mexican home where her husband was slain. With her is a friend.

PRESIDENT QUITS IN ARGENTINE LAND SCANDAL

Ortiz' Friends Seek to Void Resignation.

BUNEOS AIRES, Argentina, Aug. 22 (AP).—Stung by a senate investigation of a high-priced land purchase which "implicated me without naming me," Argentina's ailing President, Roberto M. Ortiz, resigned today, precipitating a political crisis in which observers expressed fear of a possible temporary dictatorship in the offing.

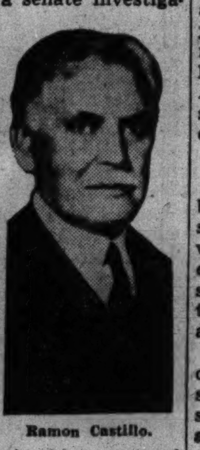

Ramon Castillo.

But Ortiz's supporters immediately began a campaign for a joint congressional assembly to give him a vote of confidence, thus rejecting his resignation.

A meeting of the senate and chamber of deputies was called for Saturday and a survey showed 123 members out of a possible total of 190 favored rejection of the 54 year old chief executive's resignation.

Cabinet Members Accused.

Ortiz himself was not mentioned in the investigating committee's findings but two of his cabinet members, War Minister Gen. Carlos Marquez and Finance Minister Pedro Groppo, were attacked. The war minister called a hasty meeting today with high army officers, apparently deciding to keep control of military forces.

When the meeting broke up the general issued a communique asking Vice President Ramon Castillo, who has been acting president since Ortiz became bedridden June 3, to permit him to remain in office long enough to defend himself against committee charges.

The controversy arose over the purchase of land for El Palomar airdrome at a price of 2,450,303 pesos [about $612,000] which the committee declared was five times its actual worth, and charged the war and finance ministers were negligent. The committee also accused some officials and former officials, including two present and two former members of the chamber of deputies, with embezzlement.

He Resents Insinuations.

Ortiz declared in his letter that "no one unless he be wicked could so much as insinuate that I have covered or facilitated venality at any time in my lengthy public office."

He protested the legislative branch encroached upon the executive in making him the target of its attack. He stated that the committee by naming members of his cabinet had "soiled my office."

Hints of Dictatorship.

Under the constitution executive power passes into the hands of Vice President Ramon Castillo. But there have been persistent reports indicating other developments might be impending, with perhaps changes in Argentina's representative form of government should Ortiz's resignation become effective. Buenos Aires received the day's developments calmly.

Ortiz's physicians had urged his retirement for some months, since grief over the death of his wife early this year added to the strain of chronic diabetes. When the crisis developed he returned to his job last Tuesday, only to resign today.

His administration was credited by his followers with giving the people their first fraud-free elections since the 1920s.

JAPS RECALL U. S. ENVOY; SHAKE UP FOREIGN SERVICE

'Diplomatic Offensive' Is Called Near.

TOKIO, Japan, Aug. 21 (AP).—Japan recalled her ambassador to the United States and a small army of diplomats and consular officials from the western word and elsewhere tonight in what the Domei [Japanese] news agency described as the prelude to "a diplomatic offensive."

No posts in the Rome-Berlin axis countries, Britain or Rusian, were disturbed, but the orders affected virtually all the Americas, key nonbelligerent points in Europe, and British empire outposts.

The wholesale shakeup was ordered by Yosuke Matsuoka, nationalistic foreign minister in Prince Fumimaro Konoe's totalitarian government.

Acts to End "Toadyism."

Matsuoka already has said he is going to brook no "toadyism" in the diplomacy of the new order in Japan.

Heading the list of those recalled was Kensuke Horinouchi, soft-spoken ambassador to Washington for two years. His successor has not been named, but political observers believed the choice might be Yoshisuke Aikawa, a spectacular industrialist sometimes called "the Henry Ford of Japan."

Horinouchi Often Criticized.

Horinouchi long has been criticized by many influential Japanese who assert he failed to prevent several developments in Washington considered inimical to Japan's interests, such as abrogation of the commercial treaty and restrictions on exports of aviation gasoline.

His successor is expected to concentrate on efforts to insure that such American supplies as oil and scrap metal will continue to be available to Japan.

Matsuoka emptied four other ambassadorial posts and ordered home 19 ministers and 16 consular officials.

The ambassadors recalled, besides Horinouchi, are: Brazil, Kazue Kuwajima; France, Renzo Sawada; Turkey, Tokitoshi Taketomi, and at large, Masaaki Hotta [now in China].

[Japan's intentions toward the French possession of Indo-China are a matter of world interest; Turkey is important to Japan because of Russia's nebulous relations with the guardian of the Dardanelles; Brazil is an important sphere of economic expansion for the Japanese, and they still are at war with China.]

Many Ministers Affected.

Ministers affected are those to Canada, Spain, Argentina, Peru, Chile, Colombia, Venezuela, Panama, Mexico, Afghanistan, Hungary, South Africa, Finland, Rumania, Latvia, Egypt, Bulgaria, Iran [Persia], and Iraq [Mesopotamia].

Consulate-general changes are being made in such cities as New York, San Francisco, Manila, Honolulu, and Chicago.

GUARD CALL BILL IS GIVEN HOUSE'S FINAL APPROVAL

Washington, D. C., Aug. 22 (AP).—Legislation for mobilization of 400,000 National Guardsmen and army reserves was approved finally by the house today and sent to the senate for expected prompt acceptance.

The house accepted a report of a joint committee named to resolve differences between senate and house versions of the legislation which President Roosevelt had requested.

The legislation would involve about 242,000 Guardsmen, 116,000 reserve officers, and 50,000 enlisted men. It would permit them to be sent any place in the western hemisphere and possessions and territories of the United States, including the Philippine Islands.

4 Seized on Syndicalism Charges Freed on Bonds

Four Chicagoans held in the Fulton county jail at Lewistown for the last month on charges of criminal syndicalism were released yesterday on bonds of $3,600 each pending action of the September grand jury. The four, Attorney Ira Silbar, George Gibbs, Mrs. Jane Curtis, and Mrs. Mary Wilson, were arrested in Lewistown July 22 by Sheriff B. E. Cook, who said they were distributing communist party election petitions and literature.

Recall Jap Envoy

(Story in adjoining column.)

Kensuke Horinouchi (left), who has been recalled as Japanese ambassador to the United States, and Yoshisuke Aikawa, who is expected to succeed him.

DIES COMMITTEE MEMBER WARNS OF TWIN PERILS

A warning against the twin perils of Fascist and communist organizations was sounded last night by Congressman J. Parnell Thomas [Rep., N. J.], member of the Dies committee on un-American activities. He spoke before 300 members of the National Institute for Commercial and Trade Organization Executives on the Evanston campus of Northwestern university.

Thomas cited the German-American Bund as a grave danger to the safety of the country. He also said the American League for Peace and Democracy is the leading communist front organization in the country. He criticized government officials whose names have been linked with this and other alleged communist front groups.

"We've been softened by un-American groups," Thomas declared. "We have too many laws that hamstring business. The National Labor Relations board and similar bodies have created a bottleneck in industry. Elimination or amendment of existing statutes is needed to remedy this situation."

SEN. SLATTERY'S HOME PICKETED BY DRAFT FOES

Twenty pickets bearing anticonscription placards paraded in front of the home of Senator James M. Slattery at 1522 Farwell avenue yesterday. They were led by Mrs. Quinlan Quisenberry, Evanston society woman, and the Rev. Robert Warren, pastor of the Portage Park Methodist church. Both are supporting the Emergency Peace Mobilization to be held in the Chicago Stadium Aug. 31 and Sept. 1 and 2 under the sponsorship of the Committee to Defend America by Keeping Out of War. Some of the signs read: "Conscription is the Wrong Prescription" and "Shut the Door on the Draft."

F. Ward Paine, Brokerage Partner, Killed in Subway

Boston, Mass., Aug. 22 (AP).—F. Ward Paine, 52 years old, partner in the Paine, Webber & Co., banking and brokerage firm, was killed today by a subway train in a downtown station. Paine recently underwent an eye operation and faced additional surgery. He is survived by his widow and five children.

SIR OLIVER LODGE, SPIRITUALIST AND SCIENTIST, DIES

Famed British Physicist 89 Years Old.

LONDON, Aug. 22 (AP).—Sir Oliver Lodge, eminent scientist, inventor, and spiritualist, died today at 89, going on to what he had called merely one more adventure and leaving behind a sealed message announcing his plan to communicate from infinity with those on earth.

Sir Oliver Lodge.

This last challenge of a vigorous old mind—a mind that had made notable contributions to physics and the natural sciences, had greatly assisted in the development of wireless and the radio, and then had taken the plunge into the cosmic secrets of the eternity—was left with the Society for Psychical Research.

It was accompanied by a series of sealed envelopes to be opened one at a time at seances to be held at stated intervals.

May Take a Year.

Sir Oliver, who died as unafraid as he had lived among the mighty mysteries of mankind, promised when he handed over the message:

". . . When the right people are sitting with the medium, I shall try to give them a message. But it might take as long as a year. I shall not get anything done in a hurry."

His daughter, Norah, was with him when he died at his home in Wiltshire, southwest England. She said the family "will of course faithfully observe his conditions [the conditions by which he hoped to prove immortality of the earthly outward personality as well as of the soul]. He certainly will communicate, altho not immediately. To prove a thing like this will naturally take time."

Author of Many Books.

Sir Oliver was born June 12, 1851, at Penkhull, Staffordshire. In 1877 he married Mary F. A. Marshall. She died in 1929. They had six sons and six daughters.

He was the author of many books on mechanics and electricity as well as psychic phenomena. Among his works are "Reason and Belief," "Modern Problems," "Modern Views of Matter," "The Substance of Faith," "Man and the Universe," "The Survival of Man," "Parent and Child," and "Relativity."

The old metaphysician, a tall figure wearing his long list of honors casually, searched all his life for knowledge, but in his late years he had become afraid of certain types of knowledge and their possibilities.

Know Too Much.

"We know things that we never should have known—things of the devil," he once remarked sadly.

"Think of radio—my first love. I never dreamed that an electrical discovery of mine would ever be used to send airplanes to bomb innocent children.

"Yet, that has happened, even tho other hands than mine brought the fulfilment of that idea. If that is the use science makes of the new knowledge, then I wish the secret of wireless signaling had never been made known to me."

Sir Oliver was particularly responsible for the discovery of tuning by which the wireless became intelligible.

PREPARE ALSACE FOR RECEPTION OF NAZI TOURISTS

BERLIN, Aug. 22.—Altho Alsace still is closed to tourist traffic from the reich, preparations are being made for large vacation excursions there. New hotels will be built, especially in Strasbourg.

Until enough hotels have been built vacationists will be housed at watering spots on the German side of the Rhine. Then they can make daily excursions to Alsace and visit among other things the Maginot line.

TRIANGLE Week-End TEMPTATIONS

TODAY'S COMPLETE LUNCH
Scrambled Eggs with Delicate Mushrooms, Golden French Fried Potatoes, Bread and Butter, Choice of Delicious Desserts and a Beverage—Yours for a Light-hearted . . .
40c

BLUEPLATE FISH DINNER
Soup or an Appetizer, Golden-Fried Filet of Sole, Tartar Sauce, Fresh Buttered Carrots, Velvety Mashed Potatoes, Cole Slaw, Choice of Desserts and a Beverage . . .
55c

JUBILANT CLAM CHOWDER
Famous at Triangle, a Meal in Itself! Large Bowl of Fulton Market Clam Chowder, Packed with Succulent Little Neck Clams and Fresh Vegetables. Served with Salerno Dainty Oyster Crackers and Butter . . .
15c

FRIDAY THROUGH SUNDAY
Treat for the Family! Butter-Fried Fresh Half Jumbo Spring Chicken with French Fried Potatoes, Sweet Bantam Corn on the Cob, Two Slices Home-Grown Tomato on Lettuce with Dressing, Ala Carte for a Mere . . .
60c

Bear in Mind That We Will Gladly Cook Any Steak or Chop or Fish or Chicken Just as You Prefer It. . . . Simply Give the Waitress Your Ideas. . . . Your Satisfaction Is Our Inspiration!

Your Host, D. L. Toffenetti

TRIANGLE RESTAURANTS
Cool as an Ocean Breeze • Famous for Ham and Sweets
57 W. RANDOLPH ST.*
225 South Wabash Ave. · 171 West Madison Street · 6 South Clark Street* · 194 West Randolph Street · 119 South Clark Street · 307 South Clark Street
*OPEN ALL NIGHT

MAIL ORDERS FILLED: Address Liggett's, 200 S. State St., Chicago. Add 10% extra for Packing and Postage. No C. O. D.

Let's get it at Liggett's
THE REXALL DRUG STORES

FULL PINT WITCH HAZEL 17c

BOX 500 CLEANSING TISSUES 14c

FRIDAY and SATURDAY

FLASH! PRICE BULLETIN
We reserve the right to limit quantities

WOODBURY SOAP	4 FOR	16c
PROPHYLACTIC	25c Tooth Pwd. and former 50c Brush	29c
LYON'S Tooth Powder	25c size	13c
DOAN'S PILLS	75c size	42c
POND'S CREAM	83c size with Free Cleansing Tissues	39c
COLGATE	DENTAL CREAM Reg. 20c Tube 2 FOR	29c
PALMOLIVE	SHAVE CREAM Reg. 25c Tube 2 FOR	33c
TEK TOOTH BRUSH 23c	Dbl. Pkg. 2 Brushes	43c
NORWICH	SUN TAN OIL Reg. 60c size	49c
LIFEBUOY	SHAVING CREAM 35c size	21c
THERMOS	VACUUM BOTTLE Pint—Reg. $1.19	98c
MIDOL TABLETS	40c size	32c
J&J SPECIAL	Baby Talc, Soap & Oil 40c value	34c
KREML Hair Tonic	1.00 size	63c
EPSOM SALTS	5 LBS.	14c

Falcon Candid-Type CAMERA and CASE
750,000 Sold at $4.98
Fast action Miniver lens sharp shooter takes 16 pictures (1⅝x1¼) on regular 8-exposure film. While Quantities last $1.69

1-2-3-4-5 Guest TOOTH BRUSHES! You'll like them so well you'll use them yourself! Box of Professional style real bristle brushes for less than 10c each! Box of 5 for 49c

Safe and Sane SUN GLASSES
Glamour Goggles 29c · Other sports 19c · Ground and polished lens 59c
POLAROID Light-Control Sun Glasses Regular or Over-Specs, with Case 1.95

PYROXYLIN BRUSH and COMB
Four sparkling transparent colors or pure dazzling white—Crystal, Blue Grass Green, Amber, Orange, Turquoise! Reg. 69c 49c

Let's get it at Liggett's

Right at the time when you need extras!
SALE! DUNDEE BATH TOWELS
Extra big, 20x40 inches! extra thick, double-looped! Only a few to a customer! Big selection of pastels, PLAID or STRIPED. Guaranteed color fast.
19c 3 for 55c

Lovely Hot Weather COLOGNES!
Rubinstein's APPLE BLOSSOM, Ayer's PINK CLOVER, Yardley's LOTUS LAVENDER, or CARA NOME with atomizer. Your choice 1.00
RUBINSTEIN'S APPLE BLOSSOM WITH ATOMIZER 1.25

Especially in the summer you appreciate this modern sanitary protection TAMPAX worn internally month's supply 29c

Color Contrast for Your Tan NEW TANGEE Red-Red LIPSTICK 39c and 89c stay moist cream base
Creme or Dry Rouge—49c

GEM micromatic BLADES
singledge 25 Pkg. (5's) 23c · 55c Pkg. (12's) 49c
doubledge 35c Pkg. (5's) 31c · 55c Pkg. (10's) 59c

75c value for 49c 3-Tube Special Pkg. LISTERINE TOOTH PASTE super-charged with lustre foam 3 25c tubes 49c

EVENING in PARIS Bubble Bath Essence and Bath Powder BOTH for price of powder alone 1.10

PEPSODENT, the only TOOTH PASTE that contains magic IRIDIUM American Dental Assn. Seal of Acceptance. 25c tube 19c · 40c tube 33c

Is your hair wild and fly-away after it's washed? use DRENE Soapless Shampoo 60c size 49c · $1.00 size 79c

TEEL'S The thing for teeth! Sparkling liquid dentifrice with beauty in every drop. Keeps the mouth sweet and clean. 23c and 39c

Murray-Black 5th Floor Butler Bldg. 162 N. STATE STREET

Value! Quality! Style!

Buy With Confidence Furriers Since 1920

ASTONISHING LOW PRICES FOR HIGHEST FUR QUALITY

$100 Values to $225

Sable-Dyed and Gray Squirrel...$100
Cross-Dyed or Red Fox Coats...$100
Hudson Seal-Dyed Muskrat...$100
Mink-Dyed Muskrat...$100
Silver Fox Raccoons...$100
Persian Broadtail Paw...$100
Skunk Great Coats...$100

Every coat carries a 3 season guarantee. Free Storage and Repairs.

SMALL DOWN PAYMENT and balance monthly

MURRAY-BLACK—162 N. STATE ST. 5TH FLOOR, BUTLER BLDG. Open Every Evening to 7 p. m.

FOR LOW-COST COLOR MOVIES

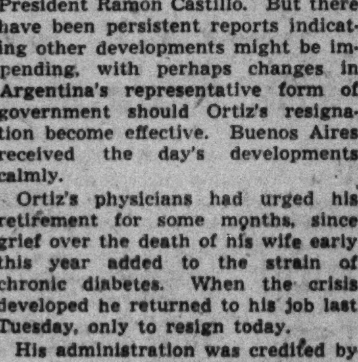

CINÉ-KODAK EIGHT Only $29.50

● With the Eight, the "economy movie maker," black-and-white pictures cost 10¢ a scene... Kodachrome (full-color) movies only a little more. All Ciné-Kodaks now in built-on Universal Guide for correct exposures.

EASTMAN Kodak STORES CO. 133 NORTH WABASH AVENUE Telephone STAte 8230

Mrs. Klein's FRENCH FRIED POPCORN

EACH KERNEL SEASONED good to the last one . . . AN UTTERLY DIFFERENT TREAT

CRISP! SNAPPY! Mrs. Klein's Home Made POTATO CHIPS

"I SWITCH TO FANNIE MAY CANDY!"
MISS CATHERINE KEANE 1662 N. Laramie Avenue one of Chicago's lovely phone operators, after a visit to the Fannie May Kitchens—

says this

"We live and learn—thank goodness! In the Fannie May Kitchens I learned what immaculate cleanliness can mean—and just how important it is in making quality candy! Actually—I couldn't see a speck of dirt anywhere, myself—yet the moment a tray of candy was finished, down went a big cover—completely protecting it! From now on I switch 100% to Fannie May Candy!"

Week-end Special 2-lb. PACKED BOX $1.00

Fannie May Home made Candies

We Ship Everywhere MAIL ORDERS TO 220 W. MADISON ST., CHICAGO, ILL.

SIX AMERICANS, FIVE CANADIANS IN DEFENSE BODY

Roosevelt Reveals Names After Secret Parley.

[Chicago Tribune Press Service.]

Washington, D. C., Aug. 22.—The personnel of a permanent joint board of defense for the United States and Canada was announced tonight by President Roosevelt and Premier W. L. Mackenzie King of Canada.

The board will be composed of 11 members, 6 Americans and 5 Canadians. They will hold their first meeting next Monday in Ottawa, the dominion capital, a statement released at the White House said.

Follows Defense Parley.

The announcement was made several hours after the President had held a momentous conference with key defense officials at which the proposed transfer of American destroyers to Great Britain and the establishment of air and naval bases on offshore British possessions were believed to have been discussed.

The Americans named on the board were:

Mayor Fiorello La Guardia of New York, president of the United States conference of mayors.

Lieut. Gen. Stanley D. Embick, commanding the 4th corps area with headquarters at Atlanta, Ga.

Capt. Harry W. Hill of the United States navy, war plans division, office of the chief of naval operations.

Commander Forrest P. Sherman of the United States navy, and **Lieut. Col. Joseph T. McNarney** of the army air corps, who will alternate, one sitting during discussion of naval problems and the other for army air problems.

John D. Hickerson, assistant chief of the European affairs division of the state department, who will be secretary of the American section of the board.

The Canadian members are:

O. M. Biggar, K. C., Ottawa, lawyer and former adjutant general of Canada.

Brigadier K. Stuart, D. S. O., M. C., deputy chief of the Canadian army general staff.

Capt. L. W. Murray, R. C. N., deputy chief of the naval staff.

Air Commander A. A. L. Cuffe, member of the air staff, royal Canadian air force.

Hugh L. Kennleyside, counselor of the department of external affairs, who will be secretary of the Canadian section of the board.

President Roosevelt called his conference with defense officials shortly after his return to the capital this morning from a "nonpolitical" defense inspection trip. Meeting with him were Secretary of War Henry L. Stimson, Secretary of the Navy Frank Knox, Attorney General Robert Jackson, and Acting Secretary of State Sumner Welles.

Scheme Involves Canada.

At a secret conference of these cabinet officers and defense officials yesterday, it was learned, a scheme was agreed upon for indirect transfer of destroyers to Great Britain by first turning them over to Canada as part of the new joint defense planning with Canada announced last Sunday.

While details of the plan were closely guarded, it was learned that discussion of the doubtful legality of transferring 50 or 60 destroyers to Great Britain, as requested by the latter, resulted in a plan for making the vessels available to Canada as part of the western hemisphere defense plan.

The President is reliably reported to have promised Prime Minister Winston Churchill that the destroyers will be furnished. However, in view of declarations in congress that such an act would undoubtedly plunge the United States into war against Germany, a more indirect approach and molding of public opinion in favor of the deal was thought necessary first.

The subject of today's discussions was artfully avoided by all participants in the conference. Stephen Early, secretary to the President, said there was "no news" on the destroyer and defense base issues.

Early said that today's meeting was a "continuation and conclusion of the session these administration leaders had yesterday involving legal questions in the proposal and procedure for American acquisition of offshore naval and air bases along the Atlantic coastline."

Early refused to comment upon inclusion in the discussion of the destroyer deal, which is still loaded with dynamite as far as public reaction is concerned.

The President also had a conference this afternoon with the national defense advisory commission.

Represent U. S.

(Story in adjoining column.)

The six American members of the joint United States-Canadian defense board are pictured below:

Fiorello La Guardia. Gen. Stanley Embick.

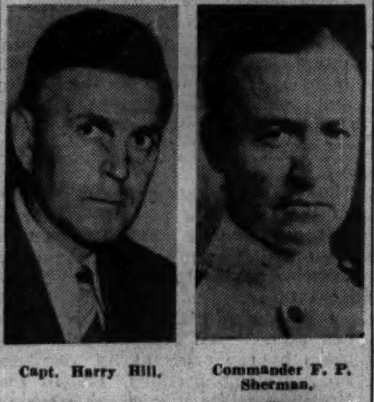

Capt. Harry Hill. Commander F. P. Sherman.

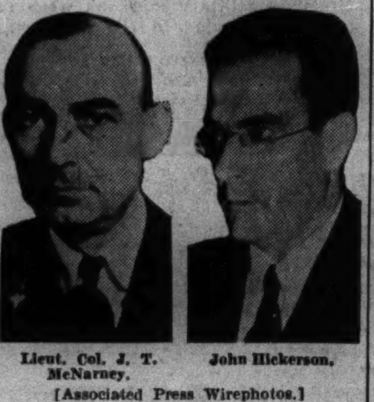

Lieut. Col. J. T. McNarney. John Hickerson.

[Associated Press Wirephotos.]

FEARS OF TREND TO WAR TOLD BY CONSCRIPT FOES

Senators Assail Draft as Step to Despotism.

[Continued from first page.]

today that the pages had been "suppressed" without his knowledge, that he was amazed by the incident, and that it was "very unfortunate." One of the deleted pages contained a congratulatory message from Gen. Marshall to the recruiting service, saying the recruiting program is "progressing at an excellent rate."

Gen. Marshall said some subordinate officer in the adjutant general's office had ordered suppression of the two pages on the ground they did not conform to the war department's policy of publishing only actual "data" and no opinions. Marshall said he had told the senate military affairs committee only yesterday that voluntary enlistments in the last week reported were "something over 8,000, the largest we have ever had."

Quarrel with Wheeler.

Senator Wheeler read an account of Gen. Marshall's press conference remarks and said it was inconceivable some subordinate officer in the adjutant general's office would undertake to censor an expression by the chief of staff. Gen Marshall, Wheeler said, was placed in a difficult position, since obviously he could not place the responsibility upon his superior, Secretary of War Henry L. Stimson. The senator said he had been reliably informed Stimson ordered the suppression.

Majority Leader Alben W. Barkley of Kentucky and Senator Tom Connally [D., Tex.] quarreled with Wheeler, contending that he was trying to make an issue out of a triviality. Connally said he was insinuating that the chief of staff was a liar. Wheeler repudiated this allegation. It was entirely possible, he said, that Gen. Marshall was told that some subordinate officer censored the magazine.

Senator Bulow's speech was the third he had made in 10 years in the senate. He spoke softly and earnestly, in the homely, crossroads philosopher manner for which he is famous and which the late Will Rogers once publicly commended. Senators gathered around him in a circle and listened without interruption.

Analyzes Monroe Doctrine.

Senator Bulow declared that too many people have forgotten that the Monroe doctrine is a two way street, and that the traffic coming and going is equally important. Too many Americans, he said, want a Monroe doctrine for this hemisphere, but insist on running affairs in Europe and Asia at the same time. Why haven't the Europeans and the Asiatics the same right to a Monroe doctrine as the Americans, he wanted to know.

If the people of Germany want a dictator, let them have a dictator, and if they want to fight, let them fight, so long as they don't bother us, Bulow urged. He insisted that we will not be attacked if we mind our own business and let Europe alone.

"Maybe three horsemen have started to ride—Hitler, Stalin, and Mussolini," Bulow said. "Maybe that's true, but let us make sure that the fourth horsemen shall not be a President of the United States. That is what we are coming to if we pass this bill.

"I am glad my father came to this country to escape militarism and despotism, the same thing this bill would impose upon my descendants."

Ashurst Gives Warning.

Senator Ashurst also spoke in great earnestness, not with his customary banter and cynical flippancy. If the conscription bill is passed, he said, history will record it as the day "when we sowed the dragon's teeth from which we will reap a terrible harvest thru all time to come."

"Do not delude yourselves into the belief," Ashurst continued, "that you can shackle and handcuff and gag yourselves under a military despotism and then throw off the shackles. It will not be done. If you put this draft on the people, this European and continental system, you will walk out of this chamber having taken from your people more liberty than you ever gave them. And mark me, mark me, at the first opportunity, with lips compressed and with hearts firm, they will march up in a phalanx to the ballot box, there to repudiate and forever repudiate those who fasten these shackles upon them if they can.

"This heat, this passion, this era of abuse and villification, this era of traducing those who oppose the draft, will pass, and reason will resume her throne."

Granted Divorce

MRS. VIVIAN MILLER.

Mrs. Vivian Johnson Miller, 29 years old, of 530 Arlington place, won two beauty contests in 1930. Yesterday she told Judge Oscar F. Nelson in the Superior court that her husband, Casimir, 29, in order to demonstrate that she wasn't the only good looking member of the family, would stand before a full length mirror after drinking and remark to himself, "My, but you're a handsome man."

Miller's lawyer, Harold Halfpenny, stated, "For the sake of the record, he is a handsome man." Mrs. Miller said she didn't think so. She added the objection that he made her use her engagement and wedding ring from a previous marriage when they were married.

Mrs. Miller was granted a divorce. Her lawyer, Harry X. Cole, said she had accepted a $500 settlement.

PEPPER EXTOLS HITLER IN SPEECH BEFORE SENATE

Calls Him Genius; Warned by Senator Burke.

[Chicago Tribune Press Service.]

Washington, D. C., Aug. 22.—Senator Claude Pepper [D., Fla.] paid a fulsome tribute on the floor of the senate today to the greatness and genius of Adolf Hitler.

The amazing declamation reached such heights at one point that it evoked a warning from Senator Edward R. Burke [D., Neb.] who cautioned Pepper that he might become known as pro-Nazi.

Senator Pepper, a cup bearer for the New Deal, is the author of a seven point program to establish a dictatorship in this country. It has been charged in the senate that he would vest in President Roosevelt the powers of a Genghis Khan or a Nero.

"Flattered" by Effigy.

Today, the Florida senator interrupted an important debate to call attention to his having been hanged in effigy yesterday on the capitol lawn by women protesting over the administration's draft bill. He described himself as "flattered," and went on to mention "the illustrious men in history" who have been similarly treated.

This brought the New Dealer to the subject of Hitler, whom he covered with praise at the expense of Napoleon. "Hitler towers above him like a great monument towers above a stone that happens to lie beside it," Pepper began.

"I think Hitler's genius is exceeded only by his daring drive for his scheme which stretches out before his unrivaled imagination," he said. "I think Hitler was born one of those great genii that happened to be twisted with sentiments of deviltry instead of goodness.

"But it seems that his ability atoned for his depravity and viciousness and is perhaps the best evidence of his greatness because the size and the magnitude of the dastardly deeds he has accomplished could hardly have been conceived by any other human being."

Mothers in "Death Watch."

Meanwhile, the Congress of American Mothers, the group who hanged Pepper's cocoanut headed effigy from a maple tree near the capitol steps, established a "death watch" near the senate chamber in an effort to prevent passage of the administration's draft bill.

Their faces screened behind long crêpe veils, a dozen women sat stiffly silent amid the bustle and confusion of the senate reception room.

On Tuesday the mothers tried interviewing senators, but this didn't work because many of the loudest advocates of peacetime conscription when they are on the floor either left by side doors or brushed right by, refusing to face the women.

When the mothers hanged Pepper in effigy yesterday their act brought several squadrons of police down on them and resulted in the loss of $4.79 which they spent to construct a dummy.

The law was taking no chances today. Scores of strapping gendarmes were posted in the reception room and nearby corridors. With wrinkled brows they kept a sharp eye on the silent row of frail looking women, who returned the stares unabashed.

Senator Pepper was escorted in and out of the senate chamber by a bodyguard of four policemen who towered head and shoulders over him.

F. J. VOGT DIES AT 81.

Erie, Ill., Aug. 22 [Special].—F. J. Vogt, 81 years old, who spent most of his life here and who was a director of the Erie bank many years, died yesterday in Los Angeles.

JUNIA ROOM JUNIA ROOM JUNIA

FRAMED IN FASHION

FROM CARSON'S JUNIA ROOM

For Chicago's smart young women our Junia Room continues to assemble with care the newest in Fashion silhouettes. You'll find conservative smartness to dramatic sophistication emphasized to your liking, at well modulated prices, from 5.00 to 25.00.

The Hats Sketched, each, 7.95

Junia Room, Fifth Floor.

ROOM JUNIA ROOM JUNIA ROOM

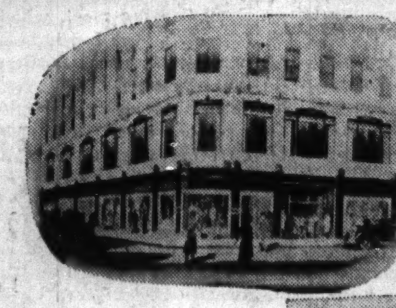

Did you know that Russeks are manufacturing furriers—that much of our stock is designed by our own staff, and made in our own workrooms? Did you know that scores of fine stores throughout the country have such respect for our knowledge of furs and workmanship that they buy Russeks Originals to sell under their own labels? But don't let this confuse you. In Chicago there is only one place where you will find Russeks furs—and that is on the corner of Lake and Michigan, in our bright new Chicago home.

Russeks 44th AUGUST FUR SALE AT GUARANTEED* PRICES

Women have crowded in to see them, tried them on, carried them off jubilantly... and now for only 7 days more

$190 BUYS A RUSSEKS MARYLIN FUR COAT of

Baum Marten-Blended Muskrat
Natural Tipped Skunk . . .
Hudson Seal-Dyed Muskrat
Russian Squirrel. . . . .
Black or Grey Persian Lamb
Cross-Dyed Red Fox
Black-Dyed Caracul Lamb . .

...Use Russeks Famous Ten Payment Plan ... only 10% for an initial deposit.

AIR-CONDITIONED FUR SALON MAIN FLOOR

Women come in to see these coats with an "I-can't-believe-it" attitude and stay to marvel at how we can do it. The natural tipped Skunk greatcoats are made of great undulating skins ... and are just the right length to wear daytime and evening. The Baum Marten-blended Muskrats are the finest *Northern* Muskrats ... and even then we have used nothing but the superior backs of the skins. The Persian Lambs are made of only the better center portions of the skins. But even at Russeks, this bonanza would be impossible in any other month but August. So choose yours immediately, while, *as against our later prices, we can guarantee this saving.

Russeks

200 NORTH MICHIGAN AVENUE—AT LAKE STREET

MARSHALL FIELD & COMPANY

WHEN THEY GIVE YOU THE ONCE-OVER

you'll be glad you're wearing Maidenform

There's more than meets the eye about dressing for college. The right foundation, bra or girdle is desperately important in the total picture of You on the First Day. Maidenforms persuade you gently to the sleek and narrow look. Give yourself an even break—be in good form for College!

(Above)

Allegro rayon satin evening bandette, adjustable back, $1

Daytime model (*not sketched*) batiste, rayon satin or lace, $1

Knit Lastex 16-inch girdle for tall average figure, $2

Matching panty (*not sketched*), $2

(Right)

Allegro Once-Over for daytime, broadcloth front and back, Lastex side sections, Talon opening, all fabric uplift, $5

(not illustrated)

Allegro Once-Over for evening, rayon satin front and back, lacy uplift, very low back, $7.50

Other Maidenform bandettes, sweater bras, $1

Foundations—Fifth Floor, South, Wabash

Also Evanston, Oak Park and Lake Forest

BASKIN

5 Desert Colors

in DOBBS

"Regatta"...$6

If you've got the rancher's love of soft, desert colors, you'll give three cheers for this unique Dobbs idea. An ideal *lightweight* hat for early fall, "Regatta" has still another individual *style* feature in the self felt band . . . a *shape-retaining* feature in the small underwelt. No wonder it's the "lead-off" hat of our great Baskin-Dobbs collection. 5 *Desert* colors: Canyon, Banff, Camel, Peppermint and Heaven.

Other New Fall Dobbs, $5 to $20

BASKIN

2 STORES

Home of Hart Schaffner & Marx Clothes

133 S. STATE ST. • CLARK at WASHINGTON

STEVENS College Shop

Cashmere Jersey

A sports classic... down-soft and warm! You'll adore it for its easy comfort, its perfect tailoring. Note the new push up sleeves, leather buttons and belt and big flat pockets in the slim skirt! In Natural, Shetland, Green, Vista Blue. Sizes 10 to 18.

12.95

College Shop—5th Floor
Sports Shop—3rd Floor

CHAS. A. STEVENS & CO.
State Street—Open 9:45 to 5:45

STEVENS College Shop

Teddy-Bear

Our fluffy pile reversible coat that's lined with bright Red or Green flannel! As "right" over party clothes as it is at the big game...and that cunning hood's detachable! White or Beige, sizes 9 to 17.

29.95

College Shop, 5th Floor.
Jr. Deb. Salon, 5th Floor.

CHAS. A. STEVENS & CO.
State Street—Open 9:45 to 5:45

STEVENS

Wide Brim

. . . softly shirred on a dramatic off-face hat!

Here's the hat you've been asking for—the hit of the season! A soft flattering bonnet—becoming with curls in or out—with the new wider brim. It's smart and simple! Fits the head beautifully! Try it on today! In Black, Brown, Navy, Winterberry, Soldier Blue.

5.95

Debutante Millinery—Fifth Floor

Chas. A. Stevens & Co.
State Street Open 9:45 to 5:45

TROOPS TAKE UP CAMOUFLAGE IN WAR MANEUVERS

Study Use of Foliage to Hide Movements.

(Pictures on back page.)

BY HAROLD HUTCHINGS.

[Chicago Tribune Press Service.]

Camp McCoy, Wis., Aug. 22.—National Guard troops engaged in the corps exercise begun here at noon yesterday are concentrating considerable attention on the problem of camouflage.

The first phase of the maneuver in the 6th corps, which includes the 33d division of Illinois and the 32d division of Michigan and Wisconsin, called for an advance into the combat zone under cover of darkness and establishment of concealed bivouacs from which the troops could move into action when the time arrived.

Concealed Under Trees.

A survey of the bivouac area of the 33d division showed the efforts that had been made by the troops to hide themselves. The camps were pitched in wooded areas. Only pup tents were used, except in the case of the kitchen fly and an occasional pyramidal. The troops had left back in their base areas the hundreds of pyramidal tents in which they have lived so far.

The tents were pitched under second growth oak trees or an occasional oak or pine of some size. Oak boughs are the principal equipment for camouflage in this area, and where these had been used in sufficient amounts the result seemed effective. However, in almost every case, the camps were so close to the road that any one passing there—even an enemy in a reconnaissance car—easily would have spotted the establishment.

Matter of Convenience.

Convenience for the troops, who were scheduled to move on into a new advanced bivouac area, to go into action up front in a short time, had much to do with this, tho more thoro camouflage would be essential to reasonable safety in war time.

Camouflage of machine guns mounted for firing at planes and of other weapons, including antiaircraft 3 inch guns and the 37 mm guns which the guard troops are using in lieu of antitank guns which they do not have, seemed more effective. In many cases such weapons were so well hidden behind oak boughs that they could not be seen more than 50 feet away.

They Wilt Quickly.

Some officers hold that the use of detached boughs itself is a violation of the principles of camouflage. The reason is that from the air any detached green leaves are discernible almost immediately because they begin to wilt and dry the moment they are detached. Even tho the difference might escape the eye of an observer it certainly would be detected by the sharp eye of the aerial camera, it is said. One reason for the wide use of the boughs in this maneuver was that only limited time existed in which to make and use the bivouacs.

In addition to the blank ammunition being used in the current exercise, smoke pots lend some battlefield atmosphere along the line.

Purpose of Smoke.

Smoke screens are being laid down for two tactical purposes: First, to screen an advance preparatory to an attack, and second, to cover withdrawals.

In war, smoke screens would be laid down by smoke shells or chemical motors. In the maneuvers, smoke squads from each division are classed as neutral troops and are allowed to pass thru the lines to lay smoke screens wherever needed. This is accomplished by placing smoke pots and then lighting them.

Each pot is a cylinder weighing 12 pounds and filled with hexachlorethane and zinc chloride. Each pot produces smoke for six to seven minutes.

Parade Winner

[TRIBUNE Photo.]

Dorothy Evans with her first prize dress and buggy.

Dorothy Evans, 9 years old, was proud yesterday. She won first prize for the best dress and doll buggy at a review staged in Paul Revere park. Dorothy lives at 3125 North Paulina street.

LADYBIRD TO FLY AGAINST 30 MEN AT GLIDER MEET

But All Will Compete on Equal Terms.

(Picture on back page.)

Mrs. Helen Montgomery of Plymouth, Mich., holder of the American woman's endurance record for motorless sailplanes, is the only woman entry in the third annual American Open Soaring meet, which begins tomorrow at the Lewis School of Aeronautics, six miles north of Joliet on highway 66.

The executive committee of the meet has ruled that, since there are no other woman pilots in the meet, she must compete on equal terms with the 30 men pilots who have entered. Among the men are the foremost sailplane pilots of the country.

First prize in the contest is an award of $500, given by THE CHICAGO TRIBUNE, which will go to the pilot amassing the largest number of points for distance, altitude, and duration flights during the 10 day meet.

But She Is Confident.

Mrs. Montgomery isn't a bit worried about the committee's ruling, which does away with the possibility of a handicap for her. In almost every meet in which she has competed she has flown under such conditions, and in almost every meet she has finished in the money. And she is sure that her German built Wolf sailplane can do it again.

Mrs. Montgomery comes from a glider family. She set her own record of 7 hours and 22 minutes of continued flight at the first American Open Soaring meet at Frankfort, Mich., in 1938. Her husband, Lawrence, won the second annual American Open meet at Frankfort last year.

Their daughter, Helen, altho she is only 14 months old, already is a soaring enthusiast. She made her first flight at the Frankfort meet last year, when she was two months old. Cradled in her mother's arms, she rode to an altitude of 6,000 feet in a two place glider piloted by her father.

Prepare for Great Crowd.

At the mile-square airport of the Lewis school workmen were finishing preparations for the meet yesterday. Parking space for 5,000 automobiles has been provided. Grandstands which will accommodate 6,000 persons have been set up.

The glider meet, the first ever held in Chicagoland, is sponsored by the Catholic Youth organization, and Bishop Bernard J. Snell is honorary chairman. Robert F. Blaine, registrar of the Lewis school, where 78 young men are learning to fly under the civilian pilots' training program, is executive chairman. James J. Smiley Jr., president of the recently established Frankfort Sailplane company of Joliet, is co-chairman.

ENDS OWN LIFE AT HOME OF HIS INTENDED BRIDE

A few months ago, Joseph Kailus, 22 years old, of 2843 Cullerton avenue, and Marie Marose, 23, of 2845 Cullerton avenue, announced their engagement. They set the wedding for Sept. 14. A week ago, they had a lovers' quarrel. Last night, Kailus appeared at the Marose home to try to patch things up. But he failed.

Five minutes later, Marie and her sister, Irene, heard him call "Marie" from the back yard of their home. They ran to the porch and saw Kailus with a shotgun in his hand. "Watch me, Marie," he shouted. He pressed the gun to his abdomen and fired.

Lawndale police took him to St. Anthony's hospital, where he died. Marie was at his bedside.

Roosevelt Nominates 3 National Guard Generals

Washington, D. C., Aug. 22 (AP).—President Roosevelt today nominated Harold H. Richardson of the Colorado National Guard, Thomas Colladay, Michigan National Guard, and John W. Page, Texas National Guard, to be brigadier generals in the National Guard of the United States.

(ADVERTISMENT)

FALSE TEETH
That Loosen
Need Not Embarrass

Many wearers of false teeth have suffered real embarrassment because their plate dropped, slipped or wabbled at just the wrong time. Do not live in fear of this happening to you. Just sprinkle a little FASTEETH, the alkaline (non-acid) powder, on your plates. Holds false teeth more firmly, so they feel more comfortable. Does not sour. Checks "plate odor" (denture breath). Get FASTEETH at any drug store.

GEN. DRUM TELLS OF FLAWS BARED THRU MANEUVERS

He Wants 'All Citizens' to Aid in Defense.

Canton, N. Y., Aug. 22 (AP).—Conceding that America's greatest war maneuvers in northern New York demonstrated vital major weaknesses, Lieut. Gen. Hugh A. Drum, 1st army commander, demanded tonight that "all citizens be called to serve with us in preparing for the threatened crisis."

Delivering his critique of the three week war games which ended 24 hours before schedule yesterday with his "blue" defending army subjugating an out-numbered "black" invaders, the commander maintained that the nation is wasting time with discussion of the volunteer versus the conscription system.

"Let's Not Be Blind."

"Let us not be blind to realities," he said. "We are too few to meet the problems ahead."

Talking to officers representing about 90,000 troops participating in the mock battles, Drum found that national defense is "greatly improved" and that the $2,000,000 cost of the war games has been "more than justified."

At the same time, he added, the exercises have "demonstrated beyond doubt major weaknesses which require immediate solution before our preparedness plans will be really effective."

He cited, for example, weapon and equipment shortage, lack of man power, and need of longer and more frequent training, as "basic preparedness weaknesses."

Discusses Substitute Arms.

"In these maneuvers," he said, "we have improvised organizations as we have utilized wooden and truck substitutes for steel cannon and tanks and observation planes for dive bombers.

"War of today is far too complicated for any such system. It demands such unity and concentration of effort as can only be secured by experienced organizational teams."

Drum advised officers to "always keep in mind that man is the fundamental instrument of war," and recommended more daring tactics. "History fails to record a successful commander who did not take calculated risks even in the face of superior numbers," he asserted. "Superior hostile numbers may be overcome thru greater mobility, more accurate, effective fire, better morale, and better leadership."

SEVEN HURT IN SCAFFOLD FALL.

Seven men were injured yesterday when a scaffold broke outside a large garage under construction at Ashland and Archer avenues, and they fell 15 feet to the ground. Leo Lozatka, 4218 Thomas street, suffered a broken ankle. The others required only first aid treatment.

"Best UNDER THE SUN"

Fragrant as mint is the rare bouquet of this superb *bottled in bond* Kentucky bourbon in a tall, cool drink.

OLD TAYLOR
BOTTLED IN BOND
KENTUCKY STRAIGHT BOURBON WHISKEY

100 PROOF

COPYRIGHT 1940, NATIONAL DISTILLERS PRODUCTS CORP., N.Y.

ARMY ACCLAIMS NEW HIGH SPEED TRACTOR OF WAR

It's Swift, Strong, and Versatile.

Minneapolis, Minn., Aug. 22 (AP).—"The Jeep," a high-speed adaption of the ordinary farm tractor, may be the answer to one of the United States army's needs for the modern, swift, mechanized warfare.

Strenuous tests of "the Jeep," at the recent Camp Ripley war maneuvers brought wide acclaims from both officers and enlisted men who saw it perform. It rode rough-shod over almost any obstacle, swiftly moved five-ton howitzers, transported troops quickly in trailers, and cleared the way for light and heavy tanks.

40 Mile An Hour Speed.

Designed and built by the Minneapolis-Moline Implement company, the tractor stresses quick maneuverability, low center of gravity, a speed of 40 miles an hour, and a 7,500-pound drawbar pull. These are the things the army looks for in what is known as a "prime mover."

A seven-ton job, "the Jeep" will carry a five-ton load up a 40 per cent incline; has a fording depth of 40 inches; is equipped with air brakes and pneumatic tires, and has a pneumatic jack on the rear which enables the operator alone to hook up the heavy howitzers, the latter a task usually requiring six men.

It Even Climbs Trees.

In the Camp Ripley tests, the machine rose over rocks, stumps and steep banks, lifted by a roller on the front instead of the old fashioned "bulldozer." A heavy protective plate on the underside prevented damage to the engine. It climbed trees with the aid of the roller, pushing down 27-inch growths to clear the way for light tanks.

Company officials said the tractor has been tested for the past three years by the army at its Aberdeen, Md., proving grounds. British and Brazilian military missions were reported interested in the machine.

30,000 LEGIONNAIRES TO MEET IN DANVILLE FOR ANNUAL SESSIONS

More than 15,000 American Legionnaires from Chicago and an equal number from elsewhere in Illinois are expected to gather at Danville tomorrow for the opening sessions of the four day annual state convention of the Legion. National defense and conscription will be among the important issues discussed.

Tomorrow night the 40 and 8, fun society of the Legion, will hold a torchlight parade and will initiate new members. Sunday morning the child welfare and department executive committees will meet, and later the drum and bugle corps contests will begin.

The convention will be called to order formally Sunday night in the Danville high school auditorium. Maj. Leigh N. Bittinger, Illinois department commander of the Legion and head of the Onarga military academy, will preside.

ROCHESTER MILLINER DIES.

Rochester, Ind., Aug. 21 [Special].—Miss Estella Keel, 71 years old, former milliner, died last night. She was a lifelong resident of Rochester.

Federation of Teachers Re-elects George Counts

Buffalo, N. Y., Aug. 22 (AP).—Dr. George Counts of teachers college, Columbia university, was reëlected president of the American Federation of Teachers today. His victory over John J. De Boer of the Chicago State Normal school by a vote of 408 to 238 was revealed by the union's elections committee, which conducted the election last night in connection with the organization's 24th annual convention.

BARGAIN TOURS and TRIPS for A DAY A WEEK-END... or over LABOR DAY
CHICAGO NORTH WESTERN LINE

BLACK HILLS of South Dakota
Picturesque, romantic mountain vacationland. Round trip rail fares from Chicago as low as $30.60

LAKE GENEVA
Round trip in coaches every Sunday and Holiday to September 2 . . . . . $1.60
1-day rail-boat trip . $1.75
Low week-end fare . $1.75

WISCONSIN DELLS
2-day tours every Fri., Sat. and Sun. Rail fare, room, meals, Upper Dells boat trip, from Chicago . . . $9.80
Last Tour Sept. 1

UPPER MISSISSIPPI CRUISES
2-day rail-and-water tours every Saturday; Chicago-Clinton-Dubuque, Prairie du Chien. Rail fares, boat trip, room and meals, from Chicago $17.25
Last Cruise Aug. 31

DEVIL'S LAKE (WIS.)
6-day tours every Sat., Sun., Mon. Rail fare, room and all meals at resort, from Chicago . . $37.35
Last Tour Aug. 26

MILWAUKEE
Round trip rail fare in coaches. Go any day. 60-day return limit . $3.10

DOOR COUNTY, WIS.
Round trip fare in coaches to Green Bay $7.15—to Manitowoc $5.90. Convenient connecting motor bus service to Door County.

LONG LAKE, WIS.
In addition to regular daily except Sunday service—Special Sunday service. Lv. Chicago 1:30 am (C. S. T.) (sleeper open for occupancy 9:30 pm). Ar. Green Bay 8:30 am; Long Lake 11:55 am. Southbound Lv. Long Lake 1:20 pm. Ar. Green Bay 4:25 pm; Chicago 10:00 pm. Parlor and dining car service from Green Bay.
Last Trip Aug. 25

BICYCLE TOURS—Deer Park Grove
Every Saturday afternoon. Rail fare, bicycle, escort, 10-mile ride and dinner, only $2.30
Last Tour Aug. 31

Twin Lakes every Sunday and Holiday. Bicycle, escort, 16-mile ride, dinner, buffet supper, rail fare $3.75
Last Tour Sept. 2

Travel on Credit—Go Now
No Money Down—Pay Later

TRAIN-AUTO Service By train to destination—at destination an auto waiting.

Listen to NORMAN ROSS—Station WMAQ (670 Kilo.) every weekday at 7:00 am (D.S.T.)

City Ticket Office
148 S. Clark St., Phone Dearborn 2121
or Madison St. Station
Phone Dearborn 2060, Chicago, Ill.

CHICAGO NORTHWESTERN LINE
We Favor Adequate Preparedness for National Defense

YANKY-CLOVER
THE ALL AMERICAN
Fragrance

Toilet Water
Cologne
Dusting Powder
Sachet
$1
TALCUM 50c
Today a special-value in a big beautiful new package

A good old American fragrance — Yanky Clover! Light-hearted, haunting as a memory — captures for you the frosty freshness of dew drenched clover fields. Refreshing as a summer shower.

(Cosmetic Dept.)

Phone Orders Filled. Call Wabash 9800 Shopping Service

GOLDBLATT BROS.
State St. Store (State, Jackson Van Buren) and Neighborhood Stores

NEW WAR MAP OF THE BRITISH ISLES

PAGE SIZE IN COLOR

CAN Hitler land 100,000 men in England? What are the vital spots of Britain's defense?

To give you a clearer picture of the latest developments in the war, Sunday's Chicago Sunday Tribune will bring you a special page-size map in color.

This map will show all of England, Scotland, Wales, and Eire with their adjacent island possessions, plus the entire western coast of Europe from lower Norway to central France. Air mileages between major cities and areas, principal harbors, rail lines, waterways, and main cities will be indicated in full detail.

In addition, an ingenious chart will show the number of army transports which Germany would need to land 100,000 men in England with equipment, etc. See this map on Sunday and save it for reference in following the war.

IN SUNDAY'S CHICAGO SUNDAY TRIBUNE

Order Your Copy in Advance from Your Dealer

RESORTS AND TRAVEL. TOURS.

RESORTS AND TRAVEL. TOURS.

RESORTS AND TRAVEL. TOURS.

PLEASURE EXCURSIONS!
ON BEAUTIFUL BLUE LAKE MICHIGAN
DANCING FREE

TO BENTON HARBOR ST. JOSEPH SOUTH HAVEN
Specially Constructed Pleasure Liner
S. S. THEODORE ROOSEVELT
Bill Neptune Casino . . . Luxurious Lido Deck . . . Davy Jones Locker . . . Plenty of Comfortable Chairs . . . Deck Sports . . . Largest Marine Ballroom . . . Essex Boys' Radio Band.
BENTON HARBOR $1.75 Round Trip Weekdays, $2.00 Sun. & Hol.
SOUTH HAVEN $2.00 Round Trip Weekdays, $2.50 Sun. & Hol.
DAILY 9:45 A. M., HOME 9:00 P. M.
Chicago-Roosevelt Steamship Co.
Ph. FRAnklin 5850 Free Parking at Pier
NIGHTLY DANCE CRUISE
9:30 to 12 Midnight
Sat. Pirate Cruise, $1
12:15 to 2:45 A. M.
Embassy Boys' Band
75c

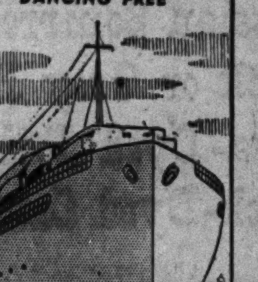

TO MILWAUKEE
Safe, Steady, Steel Steamship
S. S. CITY OF GRAND RAPIDS
Chicago's newest, largest excursion ship. New Sky Deck, new Lido Deck, new air-cooled Admiralty Cocktail Lounge, new Marine Ballroom—170 mile shoreline cruise in sight of land.
ROUND TRIP WEEKDAYS $1.75 $2.00 Sundays and Holidays
Phone for Special Group Rates
One-Way Fare, $1.25
DAILY 9:45 A. M., HOME 9:45 P. M.
CONVENIENT FREE PARKING AT ENTRANCE TO PIER
Chicago-Milwaukee Steamship Line
Ph. DELaware 4949
MOONLIGHT SKYLINE CRUISE
Nightly 10:15-12:30
Except Sat., 10:15 to 1 A. M.
Music-Dancing-Fun
75c

(All Schedules Daylight Saving Time) DOCKS: NAVY PIER SOUTHWEST END

SATURDAY SPECIAL GALA MIDNITE
Sweetheart Cruise
The entire ship is your night club! Dancing! Refreshments! Entertainment! Fun
Leave 12:15 A. M. —Back 2:45 A. M. PER PERSON NO OTHER CHARGE $1
S.S. ROOSEVELT
LEAVES NAVY PIER TOPS IN CHICAGO NITE LIFE

for AIRPLANE and STEAMSHIP TICKETS and INDEPENDENT TRAVEL, see RAYMOND-WHITCOMB 520 N. Michigan Ave. Chicago

CANADA.

COME TO BANFF! Your dollar goes farther in Canada. Canadian Rockies all-expense tours . . . 2 to 6 days $37.50 to $74.50 from Banff or Field. Canadian Pacific, 71 E. Jackson Blvd., Chicago

MICHIGAN.

DR. SALTZMAN'S MINERAL BATHS
40 years' experience with all types of arthritis, rheumatism, nervousness. Pleasant homelike surroundings. Low rates. Write for free booklet. Saltzman Hotel, Benton Harbor, Mich.

SUBSCRIBE FOR THE TRIBUNE

MIKE CARROZZO'S ESTATE PLACED AT HALF MILLION

Leaves No Will; Wife Is Made Administrator.

Mike Carrozzo, czar of 25 Chicago labor unions, who died Aug. 4, left an estate of half a million dollars or more, according to an estimate last night by internal revenue agents who investigated his income. The once penniless Italian immigrant made no will, and the official inventory of his wealth has not been filed.

The fact that Carrozzo died intestate was revealed yesterday in Laporte county Superior court at Michigan City, Ind., when his widow, Julie, applied for letters of administration. Judge Russell W. Smith appointed her administrator. She posted a $60,000 bond.

Listed Total Formality.

Her petition, filed by Attorney David Bazelon, listed assets of the estate at $30,000 in personal property and $100,000 in real estate. Bazelon said this listing was merely a formality and that he did not know the extent of Carrozzo's wealth. An accurate estimate, however, was obtained from the results of the internal revenue investigation.

The government agents examined the labor leader's income from 1934 thru 1938. For the latter year they put Carrozzo's total fortune at $450,000. He was known to have added to this accumulation in the two years before his death, bringing the figure above the $500,000 mark.

Carrozzo's real estate holdings were estimated at more than $200,000. Most of the remainder was in government bonds, a strange preference, the agents said, for the man who once said that what his country needed was a Hitler or a Mussolini.

Bonds Probably Listed.

Attorney Bazelon said the inventory would probably list as a contingent asset $277,251 in government bonds which Carrozzo deposited in federal district court here a few days before his death to remove a lien of $241,000 placed by the government for unpaid income taxes.

Mrs. Carrozzo said there was enough cash on hand to pay all debts and expenses of administration without the necessity of selling their 805 acre dairy farm at Hobart, Ind. This establishment, known as Superior farms, contains blooded stock, prize race horses, and a private race track. Carrozzo also is known to have owned a $75,000 home at Long Beach on the Indiana shore of Lake Michigan.

Illinois, seeking inheritance taxes from the Carrozzo holdings, probably will contend his legal residence was Chicago and will contest the probating of the estate in Indiana, according to aids in the Chicago office of Attorney General John E. Cassidy.

UNION QUIZ IS STARTED

Dr. Harry A. Millis, professor emeritus of the department of economics at the University of Chicago, said yesterday that he has undertaken an inquiry into the activities of the 25 unions in the Hod Carriers' District council, formerly headed by Mike Carrozzo. Dr. Millis said he was requested to make this investigation by Victor A. Olander, secretary of the Illinois Federation of Labor, and representatives of the unions.

"The various charges made against the former leader [Carrozzo] or leaders and some of the unions were discussed at length at a conference Wednesday," Dr. Millis said. "At the conclusion, a unanimous request was made by the union representatives that I and one or more competent university men of my selection undertake an inquiry into everything we might regard as pertinent in relation to conduct and activities of each and all of the unions."

Klan Wizard Ousts Jersey Chief for Bund Alliance

Atlanta, Ga., Aug. 22 (AP).—James Colescott, Imperial Wizard of the Klu Klux Klan, said tonight that he had ordered the removal of Arthur Bell of Bloomfield, N. J., Grand Giant of the New Jersey klan, as the result of a klan meeting in a German-American bund camp Sunday. Colescott declared Bell had failed "to adhere to the principles and ideals of the klan" in allowing an officer of the German-American bund to appear on the platform at a klan meeting at the bund camp in Andover.

Carrozzo's Widow

(Story in adjoining column.)

Mrs. Michael Carrozzo, widow of the labor leader, who was appointed administrator of his estate yesterday at Michigan City, Ind.

SEEK ASSAILANT IN GUN ATTACK ON MANTENO CHIEF

Tell Attempt on Life of Dr. Steinberg.

A shotgun attempt on the life of Dr. D. Louis Steinberg, assistant managing officer of the Manteno state hospital at Manteno, Kankakee county, was revealed yesterday. The attack also endangered the lives of two women employés.

Dr. D. Louis Steinberg.

Dr. Steinberg had been acting as managing officer of the hospital during Dr. Walter H. Baer's vacation.

The shotgun attack occurred at 9 p. m. Aug. 15. A blast was fired thru a window in the lighted living room of the managing officer's home, which is in a comparatively isolated section of the grounds, several blocks from the main hospital buildings.

Charge Shatters Glass.

The charge shattered the glass and splintered the window casing. Dr. Steinberg was out and no one was in the room at the time, but a moment before the gunman fired Mrs. A. Bensinger, state food and textile adviser, and Mrs. L. Frazier, state WPA dietician, had passed thru the room.

An investigation was started by Sheriff Daniel Bergan of Kankakee county and Frank Figueira, chief investigator for T. P. Sullivan, head of the state bureau of criminal investigation.

Mrs. Bensinger and Mrs. Frazier told Sheriff Bergan they were stunned by the sound of the blast and heard nothing after the gun was fired. Later, on the front porch, 20 feet from the window, Sheriff Bergan found a note tied to a tin can. Composed of letters clipped from newspaper headlines, it read: "Get out. We will get you."

Sheriff Gives Version of Attack.

Sheriff Bergan said he believed the gunman stood on the far edge of a cement driveway which circles the house. The sheriff was unable, however, to find the discarded shotgun shell.

Sheriff Bergan said the assassin could easily have entered the grounds. The night watchman was elsewhere on the grounds when the blast was fired.

Dr. Steinberg told authorities there had been no friction between him and employés of the institution. He was one of the four officials indicted in connection with the typhoid epidemic last year which killed 60 persons at the hospital. The charges were dismissed later against all except A. L. Bowen, state director of public welfare, who was found guilty of gross omission of duty and ordered removed from office. Bowen has obtained a stay of execution pending an appeal.

Thomas McGuan to Retire as Policeman on Monday

Policeman Thomas McGuan, who has been handling prisoners for the South Chicago branch of the Municipal court for the last 10 years, will retire next Monday when he reaches his 63d birthday. McGuan was appointed to the force more than 29 years ago. He lives at 7931 Chappell avenue.

POLICE LAUNCH FIRST MOVE TO ROUT RACKETS

Raid Handbooks Believed Under Gang Control.

Police acted swiftly yesterday to launch their end of the campaign of public officials and civic leaders to wipe out the labor racketeering syndicate of Frank [The Enforcer] Nitti and Danny Stanton. They descended of five handbooks—three of them allegedly operated by Stanton—arrested 15 men and confiscated two truckloads of gambling equipment.

The raids followed by a few hours a conference of business leaders in State's Attorney Courtney's office at which a seven point plan of action against the labor racketeers was drafted. Point No. 1 asked rigid enforcement of the anti-bookie laws to shut down joints in which the Nitti-Stanton gang has any interest.

Nine Seized in Englewood.

Nine men were seized in the suspected Stanton handbooks, all in the Englewood district. The operators denied any affiliation with Stanton, but Capt. Patrick Collins ordered the places closed and promised to keep raiding until Stanton's gambling overlordship in the district is destroyed.

The raids were at 733½ West 63d street [second floor], 676 West 63d street, and 407 W. 63d street. A total of 150 patrons were ordered out.

Earlier Detectives Joseph Newman and Andrew Fosse of the detective bureau had arrested six men in raids in the rear of a cigar store at 188 North Clark street and at 1725 Wabash avenue.

DRIVE ON UNION RACKETS

After yesterday's meeting in Courtney's office, it was said that the campaign to close Nitti-Stanton gambling joints would go hand in hand with the drive to oust the hoodlums from unions they now control.

"We have started something," remarked Bertram J. Cahn, president of the Chicago Crime commission. "We expect coöperation from all law enforcement agencies."

In addition to police action against Nitti-Stanton gang operated handbooks, the program to crush racketeering includes the following:

Revocation of tavern and café licenses of places owned, operated, or frequented by the mob.

Arrest of members of the gang on sight, as well as persons known to do business with them.

Supervision of union elections to end the reign of terror created by the mobsters in labor ranks.

A declaration by the city council and county board that they will refuse to recognize as labor spokesmen any known criminals or other persons who obtained their positions by "muscle"—i. e., violence or intimidation.

Action by Grand Jury.

Grand jury investigation of contractors who conspire with dishonest labor representatives or racket material dealers and who operate thru collusive bidding.

A request for whatever assistance United States Attorney William J. Campbell can give thru income tax prosecutions or indictments for unfair trade practices, such as using the bartenders' union to promote the sale of one particular brand of whisky or beer.

In addition to Cahn, the conference was attended by Maj. Gen. Roy D. Keehn, receiver for the bartenders' union; Charles J. McGuire, attorney for Gen. Keehn as receiver, and William Bartholomay Jr., treasurer of the crime commission and a representative of the Chicago Association of Commerce.

Gen. Keehn said he would ask the aid of the federations of labor in his efforts to rehabilitate the barmen's union. He was appointed receiver by Circuit Judge Robert Jerome Dunne.

KILLED IN ICE CREAM VAT.

Anthony Kowalkowski of 1757 Mohawk street was crushed to death yesterday while washing a mixing machine in the plant of Rusetos & Co., ice cream manufacturers, 736 Milwaukee avenue. Kowalkowski, 29 years old, was inside the moving machine when he was caught by the agitator.

SCALISE CLAIM TO SECRET PACT HIT BY WITNESS

Denies Knowledge of Funds Agreement.

BY WILLIAM FULTON.

[Chicago Tribune Press Service.]

New York, Aug. 22.—A Chicago accountant for the Building Service Employés International union declared on the witness stand here today he had never been told of a secret arrangement thru which George Scalise, ex-convict and former president of the union, dipped into the treasury for vast sums.

The story of the witness, Harry Schneider, went to the heart of the defense theory of the case. Martin W. Littleton, chief defense counsel, has declared his client had a secret, unwritten agreement with the late Jerry Horan, Scalise's predecessor in office, to pocket 50 per cent of the per capita taxes collected from eastern local unions.

Schneider started out his testimony in a reluctant fashion. After a few questions from the assistant district attorney, Murray I. Gurfein, he told the court he had been called in to audit the books of the international, which has its main offices in Chicago, last March. He was given the job by Thomas J. Burke, a vice president of the union, he said.

Tells of Scalise Checks.

Schneider revealed his examination of the records showed that checks were sent each month to Scalise, the president, in New York and the item was classified as "New York office expenses." The monthly statement dispatched to Chicago contained large sums for salaries to officials and for union organization which were false, the state contends. Scalise is accused of stealing the money.

Tells of Scalise Meeting.

Consulting his diary, the accountant said he was called to a meeting with Scalise and two other union officials on the night of April 11. The other two were Paul David, secretary treasurer, and Kenneth Ashley, his assistant, both of whom have been sought in vain as witnesses for the state.

"What was the substance of the conversation?" asked Prosecutor Gurfein.

"Well, they suggested that all the similar expense items for Chicago, New York, and other cities be lumped together," replied Schneider.

He revealed telephone bills, rent, traveling expenses, and pay of organizers were combined in the report. The effect of this was to cover up the large monthly withdrawals from the treasury in Chicago by Scalise in New York for "office expenses."

"Were you told by any one in the union Scalise had an arrangement to receive a 50 per cent split of the per capita taxes in the east?" inquired Gurfein.

"I never heard of it," was the answer.

Eight Killed, 55 Injured in Mexican Dynamite Blast

SAN JUAN DEL RIO, Queretaro, Mexico, Aug. 22 (AP).—An accidental dynamite blast killed eight workmen and injured 55 others yesterday in a quarry where workers were excavating material for building a dam 22 miles from here.

WOMAN'S ESCORT RESISTS HOLDUP; WOUNDED TWICE

Norman McDonald, 47 years old, 744 Barry avenue, was shot and seriously wounded last night in a battle with a robber on Melrose street near Broadway. He told Sergt. Charles Steffen of the Town Hall police he was sitting in a car with Mrs. Edna Harris, 625 Melrose street, when two men approached and told him to hand over his money. He grappled with one man and was shot in the right hand and in the right thigh. Mrs. Harris corroborated the story. McDonald, who was taken to the Illinois Masonic hospital, is a chauffeur employed by John T. Cunningham of 3030 Sheridan road.

MANDEL'S

MINK

Loveliest of Furs on Your Black Coat

$139

The luxury you love in a soft, face-framing collar climaxed with mink tails. The new look in loose sleeves, dramatic skirt fullness. Exclusively at Mandel's. 12 to 20.

Other Beautiful Coats with Mink $58 to $198.

MANDEL BROTHERS' Better Coats—Fourth Floor—State

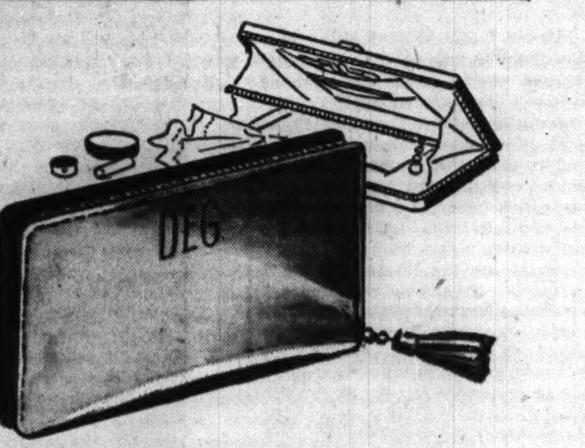

Enjoy Extra College Credits With Roomy

Saddle Leather Bag

This famous California bag holds a heap of your belongings. It wears like iron, takes on a rich, mellow tone with use. Three initials burnt in, 25c extra. Only at Mandel's.

$3.95

MANDEL BROTHERS' Bags—First Floor—State

Vitality SHOES are Tops in Comfort...but...

Comfort's not all, lady. Vitality shoes are as easy to look at as they are to walk in. Every stitch, every trim designed to make your foot look slender. Narrow heel last fits beautifully. A few styles are $6.

"Eileen," calf-trimmed suede step-in sketched, in black or brown. One of over 40 styles.

$6.75

MANDEL BROTHERS' Shoes—Fifth Floor—State

MANDEL'S

Special Demonstration

A Boon to Sufferers from Hay Fever or Seasonal Asthma

Allergy Mask

Advanced Scientific Treatment

$10

Combining mechanical and electrical means of filtration preventing 99.46% to 100% of all pollens from reaching the sensitive membranes of nose and mouth. Permits talking and wearing glasses.

Hayrin Nasal Filter

Completely Invisible

$5

Comfortable, effective. Made of sterling silver. No rings or yokes.

Phone State 1500 or Mail Your Order

Surgical Goods—First—Wabash Balcony

MANDEL BROTHERS

MANDEL'S

Start Into Fall With Helen Kingsley's

14 Gore Skirt Dress Success

$2

Superbly tailored in spun rayon. Choose spice brown, forest green or stream blue to wear right now and later on. Sizes 12 to 20. On mail, phone orders, allow 10 days for delivery.

Suzanne Shop—Third—State

MANDEL BROTHERS

MANDEL'S

Glowing Sunset Colors! Washable, Candlewick

Housecoat

$4

Sunset colors reflect their radiance to glorify you. Sunset red, violet, rosewood, sky blue, aqua, royal. With 38-inch, extra long slide fastener. 12-20. Mail and phone orders.

Negligees—Third—State

MANDEL BROTHERS

MANDEL'S

Junior Chicagoan Sensation!

Suit Dress with Extra Skirt

All Three Pieces for $16.95

Three sophisticated costumes for one low price:

1. Costume for town, with jet-buttoned jacket over the becoming dress.
2. Suit for traveling or office; long-torso jacket; slim skirt.
3. One-piece basic dress — complete without the jacket . . . good back ground for jewelry.

In Black Rayon Faille. 9-17.

MANDEL BROTHERS' Junior Chicagoan Shop—Fourth—State.

To Keep You Cool and Dainty—

Helena Rubinstein's Apple Blossom Cologne

$1 With Atomizer, $1.25

Enjoy the refreshing, orchard scent of this delightfully cooling cologne. Buy it for yourself—for gift-giving.

Phone State 1500 or Mail Order

MANDEL BROTHERS' Toiletries—First—State

Primrose House Special

$1 Chiffon Cream
$1 Chiffon Powder
Both For $1

The chiffon cream is a grand skin softener and cleanser. The chiffon powder is wonderfully clinging . . . comes in beige, brunette, bandana, rose petal, rose beige, natural, rachel.

Phone State 1500 or Mail Order

MANDEL BROTHERS' Toiletries—First Floor—State

MANDEL BROTHERS

STEVENS

August Special $68

Slender Silhouette

Cuffed and Collared in rich Mink.

There's flattery in every line of this new coat. It's slim—with a subtle front fullness, and belted snugly at your waist. The bishop sleeves are soft and becoming, the rich Mink trim adds elegance to its young simplicity! All wool pinpoint in Black, sizes 12 to 20. Only 8 days left to shop for August specials! Come in today!

Others $58, $88, $118, $138 and up

Coats—Third Floor

Three Easy Payment Plans, Ask about them.

Chas. A. Stevens & Co.
State Street—Open 9:45 to 5:45

KELLY, SPEAKING AT STATE FAIR, ASSAILS WILLKIE

Calls Him a Creation of Wall Street.

BY PARKE BROWN.
[Chicago Tribune Press Service.]

Springfield, Ill., Aug. 22.—Mayor Kelly of Chicago topped off an otherwise routine program at the celebration of Governor's day at the Illinois state fair here today with an extemporaneous attack on Wendell Willkie as a creature of "Morgan and Wall street."

Now openly the undisputed Democratic boss of Illinois, Kelly spoke last in the day's proceedings and talked without manuscript. Earlier he had indicated that he would have little to say and for that reason was not included in the radio time. But apparently he felt that those ahead of him lacked pep, that the grandstand crowd had not been waked up.

Attendance Is Disappointing.

Candid leaders admitted that the attendance was disappointing in size as well as spirit. Pay roll regimentation had been practiced to the customary degree. The troop trains from Chicago bearing the pay roll ward organizations arrived on time. But if it had not been for their presence the audience would have been much smaller than that attracted by the Republicans yesterday without the pay roll help.

Another disquieting phase of the celebration was that the bosses found they still had a Stelle problem to handle. Lieut. Gov. John Stelle, who bucked the organization in the primary last April, had been saying he would not participate in the proceedings, and had been adding in a low voice that he may come out for Willkie.

He appeared at the customary reception at the governor's mansion, which still lacks its official tenant, but he did not ride in the official parade which wound up on the race track before the reviewing stand. A little later, however, he same into the stand by a rear gate. His April running mates, Auditor Edward J. Barrett and Benjamin S. Adamowski, were with him. For the moment there was an appearance of party unity.

Call Is Unanswered.

But when, following Kelly's windup speech, State Chairman Arthur Sullivan, in the course of introducing notables to take bows, called out Stelle's name, there was no response. He called Adamowski's name. More silence. Barrett's name was not called.

Then it was found that the trio, having listened to the big event of the day according to schedule, the speech by the nominee for governor, Harry B. Hershey, had strolled out of the reviewing stand and were chatting with friends under the grandstand.

Kelly began by saying he had no speech, that he merely wanted to offer a few observations. Quoting Lincoln for the "you can fool all the people part of the time" saying, he said that in recent years propaganda has made greater forward strides than has any branch of industry. Without mentioning Willkie's name he began talking about him as "this great manipulator of politics and business who spoke on the radio last Saturday."

"Has Done Nothing."

"I'd like to ask you if you ever heard of him before he was nominated," he continued. "A man of no experience. A man who has done nothing for his country. This great salesman of electricity.

"I'd like to ask if it would be reasonable to expect that that man would be picked by the people or the representatives of the people."

After some praise of President Roosevelt, whom, Kelly said, he "idolizes," the speech returned to Willkie.

"Let's ask ourselves and ask the people," said the Chicagoan, "how it was that they picked this man out of the air. I'll tell you how it was. Mr. Morgan and Wall street picked him right on the dot."

He closed with a declaration that the United States is not afraid of any country in the world, that preparedness is going ahead, and that American standards will be maintained.

The audience, which filled the grandstand just as the Republicans did yesterday and to no greater extent, listened attentively to a message read in the name of Gov. Henry Horner, but many of those who listened doubted that the governor, an invalid for almost two years, actually wrote or dictated it. It was read by State Treasurer Louie E. Lewis, candidate for lieutenant-governor.

"Roll the answer back to all dictators," ran the message. "America will not retreat one inch from its democratic ideals. It will not be bullied. It will stand, yes, alone if need be, in the whole world, defending the dignity of the common man. America loathes war. It hates arms and armaments, but it will defend itself to the bitter end."

Roosevelt Plans 8 Day Jaunt

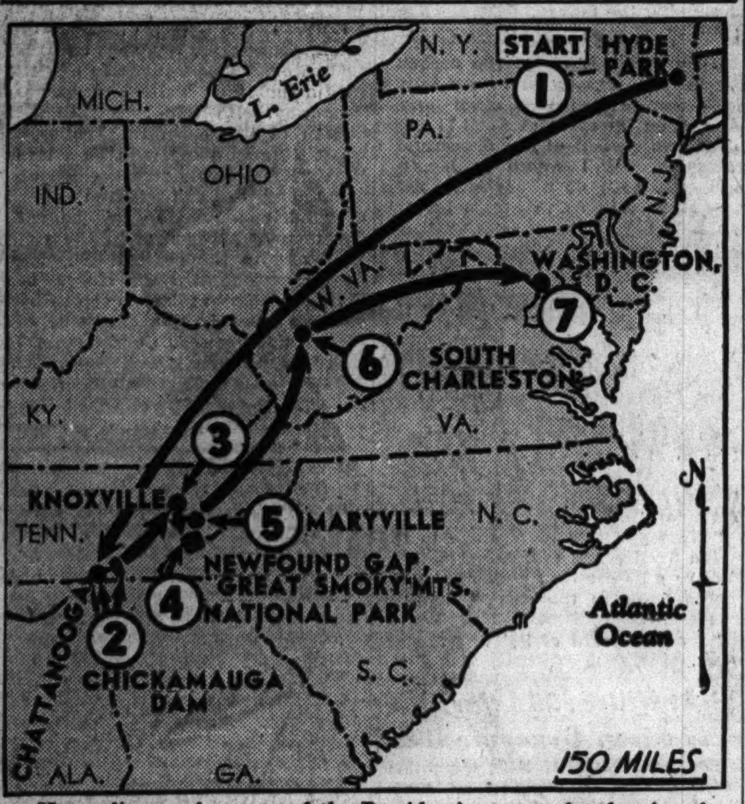

Heavy line marks route of the President's contemplated swing thru east and south. 1. Hyde Park, N. Y., estate from which he will start after trip from Washington. 2. Stop at Chattanooga for speech at TVA's Chickamauga dam. 3. He then will go to Knoxville and on (4) to Newfound Gap to dedicate the Great Smoky Mountain National park. 5. He will be driven to Maryville to take train (6) to South Charleston, where he will inspect ordnance plants, thence going back (7) to Washington.

Will Leave Tuesday

Washington, D. C., Aug. 22 (AP).—The White House announced today that President Roosevelt would leave Washington Tuesday for a trip thru the east and south, during which he would deliver two brief speeches and inspect a defense unit in West Virginia. He will be gone eight days.

He will go first to his home at Hyde Park, N. Y., and remain until Sunday, Sept. 1.

From there he will travel by special train directly to Chattanooga, Tenn., to deliver a dedicatory address at Chickamauga dam, one of the units in the TVA hydro electric system, on the morning of Labor day, Sept. 2.

That same morning, the chief executive will go to Knoxville, Tenn., motoring from there in the afternoon to Newfound Gap, about 60 miles distant, on the Tennessee-North Carolina border. Upon arrival he will speak briefly in dedicating the Great Smoky Mountains National park.

Next Mr. Roosevelt will drive to Maryville, Tenn., to reboard his train, in the early evening, for South Charleston, W. Va., where he will inspect in the forenoon of Sept. 3 the naval ordnance plants, returning to Washington that night by train.

Brooks Will Be Speaker at Old Settlers' Picnic

Bloomington, Ill., Aug. 22 [Special].—Wayland Brooks, Republican candidate for United States senator, will be the principal speaker at the 53d annual Old Settlers picnic and reunion at Pastime Park in Clinton, Sunday. Attendance this year is expected to exceed the 5,000 mark, according to Attorney John Bedinger of Clinton, president of the pioneer association. Introduction of the oldest settlers and awarding of prizes will be included on the program.

NATIONAL CIVIC BODY SUPPORTS WILLKIE TICKET

Assails Opposition to Logan-Walter Bill.

[Chicago Tribune Press Service.]

Washington, D. C., Aug. 22.—Criticizing the New Deal administration for blocking passage of the Logan-Walter bill, which would subject the decisions of governmental agencies to review by the courts, the Good Government national committee revealed today that it will support Wendell Willkie's candidacy for President. The committee is a nonpartisan organization which has supported candidates of both major political parties "on the basis of their personal fitness for office."

Announced by Martin.

Announcement of this further nonpartisan support for the Republican nominee was made by Joseph W. Martin Jr., chairman of the G. O. P. national committee, after a conference with Richard A. Staderman of New York, president of the Good Government committee.

Staderman, who voted for President Roosevelt in 1932, emphasized that the support of the Willkie-McNary ticket will not tie the committee to any one political party. Congressional candidates of both parties will continue to be indorsed according to their individual qualifications, he asserted, rather than on political lines.

Lauds Logan-Walter Bill.

Staderman indicated that the moving factor in the Good Government committee's decision to back Willkie was the failure of the New Dealers to support the Logan-Walter bill. The bill, written by the American Bar association, was designed to check government burocracy and empower the courts to review the decisions of the administrative agencies.

After passing the house, the measure was pigeonholed by the senate.

LEADERS IN BOTH PARTIES PRAISE 'BOTH SIDES OF IT'

Leaders of both major political parties commend "Both Sides of It," the feature which is now appearing in THE TRIBUNE as a vehicle of expression for both Democrats and Republicans. It upholds the traditions of the democratic process, both sides agree.

The department, making available to the Democratic and Republican national committees equal space in which each party's national committee may submit any views it chooses to Tribune readers, appears exactly as prepared by the political spokesmen and is not edited in any way by THE TRIBUNE.

Comments by Leaders.

Party leaders, after familiarizing themselves with the "Both Sides of It" feature, made these comments:

WENDELL L. WILLKIE, Republican nominee for President—"The democratic processes can function only thru public discussion. THE CHICAGO TRIBUNE'S 'Both Sides of It' feature is contributing materially to public discussion during this vital Presidential campaign."

JAMES A. FARLEY, who retired last Saturday as chairman of the Democratic national committee—"I consider the 'Both Sides of It' columns an expression of democracy. Both political parties are given an equal opportunity to present their case to the voters without censorship. The voter is free to choose between them. For this reason 'Both Sides of It' is a logical evolution of the Declaration of Independence and the bill of rights of the constitution. I congratulate THE TRIBUNE on presenting this feature to its readers."

Mindful of Opportunities.

When THE TRIBUNE announced its intention to open its columns to the rival parties impartially, it stated editorially:

"THE TRIBUNE is the only morning newspaper of general circulation in this area and is mindful of the responsibilities which this unsought position imposes. Our readers are justified in expecting us to present the arguments of the Democrats as well as the Republicans."

Until the conclusion of the campaign, "Both Sides of It" will appear each day. The daily debate is the product of the party committees.

ILLINOIS STRAW VOTE PLACES WILLKIE AND GREEN FAR IN FRONT

[Chicago Tribune Press Service.]

Washington, D. C., Aug. 22.—If the election were held today, in Illinois, Wendell L. Willkie, Republican Presidential nominee, would win over President Roosevelt by a plurality of more than 800,000 votes, and Dwight H. Green, Republican candidate for governor, would beat Harry B. Hershey, Democrat, by more than 1,000,000 votes, according to the results of a poll announced today by the Pathfinder magazine.

The poll was conducted by Emil Hurja, who was executive director of the Democratic national committee between 1932 and 1936 and now publisher of the magazine. He said that the poll was taken scientifically among a representative cross-section of voters.

In a comparison with the 1936 vote, Hurja commented that the Kelly-Nash machine in Chicago seems to be slipping; that "the twilight of the bosses is rapidly turning into darkness, and if Chicago's story is studied and understood by the citizens of other boss controled cities, November's election can well become a rout."

In Illinois, one of the crucial states of the 1940 Presidential election, Hurja's state-wide poll found that Willkie is leading the President in the ratio of 61.4 per cent to 38.6 per cent. The same poll shows that Green is leading Hershey by 63.5 per cent to 36.5 per cent.

HATCH ACT TAKES TOLL IN RANKS OF INDIANA PAY ROLL

Indianapolis, Ind., Aug. 22 [Special].—The Hatch act took its toll among leaders of the Indiana Democratic party today. Virgil M. Simmons, close friend of Paul V. McNutt, and head of the state conservation department, has decided to resign as fourth district Democratic chairman. Roy Etter, a district supervisor for the state highway commission, will resign as sixth district Democratic chairman.

Moreover, several county chairmen and vice chairmen will be forced to quit their political positions if they intend to stay on the payroll of state departments which also receive federal aid. Among them are Carl Hurst, Putnam county Democratic chairman and a state highway department employé, and Miss Ruth Finrock, Fountain county vice chairman and a state police attaché. Heretofore these persons have drawn public pay while devoting themselves considerably to Democratic politics.

ALDERMEN BUY GARBAGE CANS IN CITY'S RAT WAR

Oscar E. Hewitt, commissioner of public works, got some encouraging news yesterday in his city-wide rat extermination project. The news told of progress in the buy-a-garbage-can campaign. This is part of the war on rats, because Hewitt wants householders to keep food out of their reach.

Ald. Michael [Hinky Dink] Kenna [1st] contributed $100 to buy garbage cans for his ward. Ald. Paul Douglas [5th] purchased 250 refuse containers for his ward.

In the second ward, William Dawson, colored, ward committeeman, has set up a revolving fund of $50 to buy garbage cans, and those who are furnished cans repay the fund if they can. Hull House has a garbage can revolving fund of $100 that has financed the buying of 600 cans in the last few months.

The Near West Side Coördinating council has aroused the 20th ward residents by circulars and a sound truck, urging clean alleys and garbage cans.

HURT IN GASOLINE BLAZE.

Nick Miroballi, 25 years old, suffered severe burns yesterday when a can of gasoline was ignited by a spark from a wire brush in the basement of his home at 5253 Kamerling avenue.

A Famous Dish AT CHICAGO'S MOST FAMOUS RESTAURANT

LOBSTER NEWBURG—Every *Friday* lovers of lobster come from miles around, to eat this famous dish. The proudest lobsters—only yesterday, swimming in the cold ocean off the coast of Maine—today, delicate—sea-sweet—succulent . . . in a rich and creamy sauce, fragrant with old Sherry. A Friday specialty!

HENRICI'S
on Randolph . . between Clark and Dearborn
7 A. M. TO MIDNIGHT

To get the DELICIOUS FLAVOR of real Root Juices

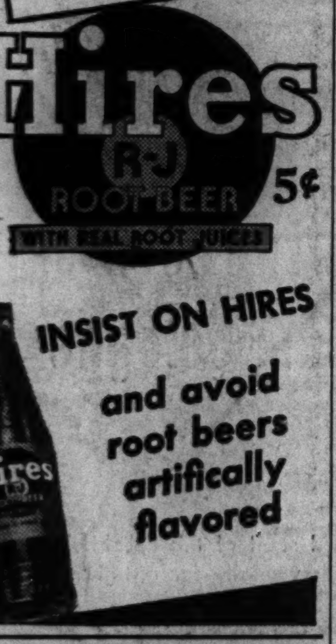

5¢

INSIST ON HIRES and avoid root beers artifically flavored

INDIGESTION

may affect the Heart

Gas trapped in the stomach or gullet may act like a hair-trigger on the heart. At the first sign of distress smart men and women depend on Bell-ans Tablets to set gas free. No laxative but made of the fastest-acting medicines known for acid indigestion. If the FIRST DOSE doesn't prove Bell-ans better, return bottle to us and receive DOUBLE Money Back. 25c.

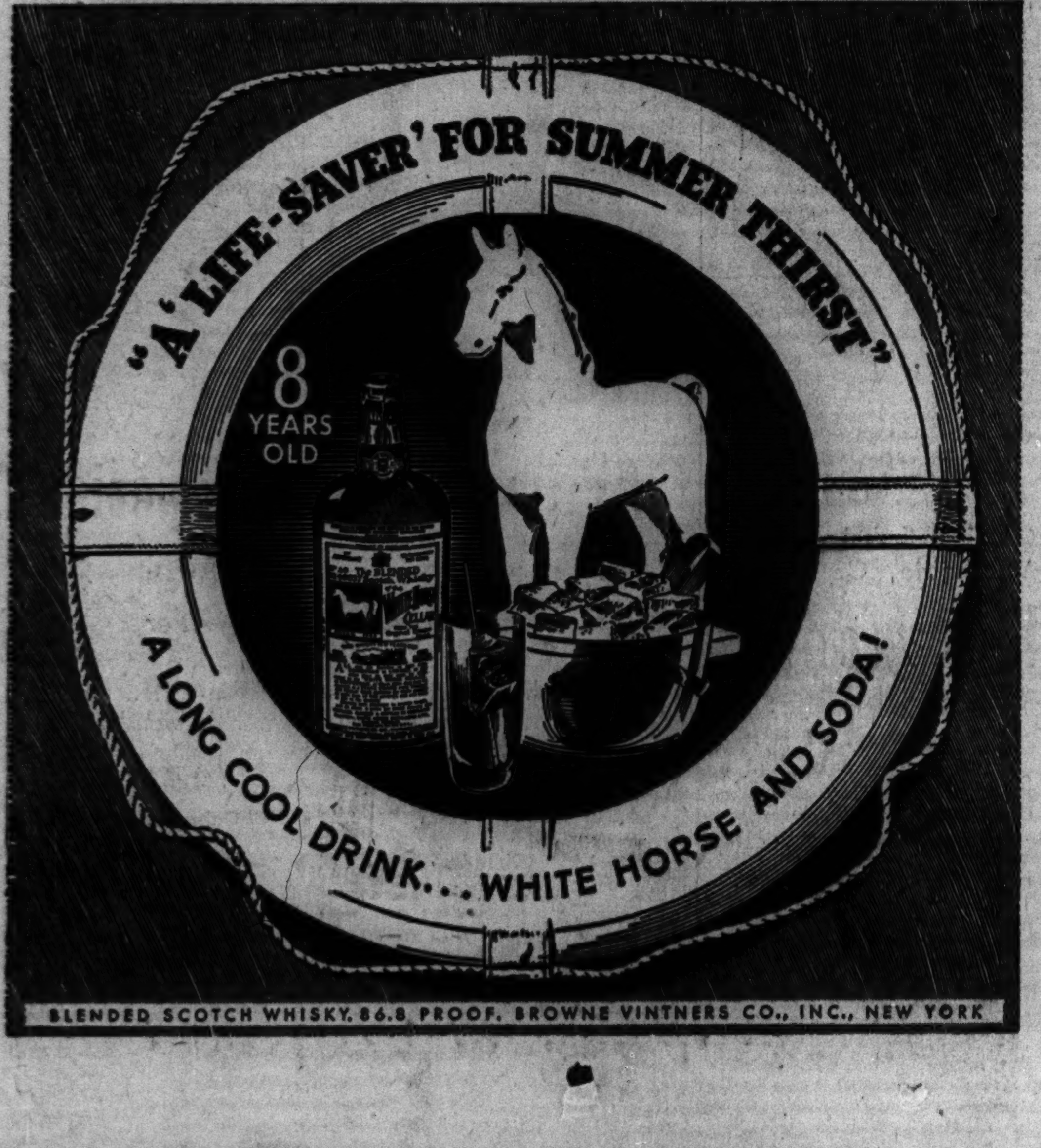

BLENDED SCOTCH WHISKY, 86.8 PROOF, BROWNE VINTNERS CO., INC., NEW YORK

It Pays

To Take The

20TH CENTURY LIMITED

Join "who's who in America" on this world-famous train. *It pays* in prestige, relaxation, extra comfort and business time saved.

Spacious Rooms

All accommodations private—*modern* roomettes, to luxurious suites. Gay "Cafe Century", Club Lounge, Observation Solarium.

Soothing Sleep

Deep-mattressed beds, over the world's smoothest roadbed—*the Water Level Route*. Air-conditioned. Arrive completely rested.

Delicious Cuisine

Tempting menus prepared by expert chefs. Meals served in the beautiful dining car or in the quiet privacy of your own room.

CHICAGO—NEW YORK

Lv. Chicago . . . . 4 P. M., D. S. T.
(La Salle St. Station)
Ar. New York . . . . 9 A. M., D. S. T.
(Grand Central Terminal)
For reservations phone Wabash 8700

NEW YORK CENTRAL SYSTEM

THE WATER LEVEL ROUTE . . . YOU CAN *SLEEP*

Stop in for a Cooling Glass of RUPPERT

You Hear it all Over Chicago . . .
"Make Mine RUPPERT!"

MY HUSBAND IS 'FUSSY' ABOUT HIS BEER. THAT'S WHY I ALWAYS ORDER RUPPERT KNICKERBOCKER

WHEN THE WHISTLE BLOWS A COLD GLASS OF FOAMY RUPPERT HITS THE SPOT!

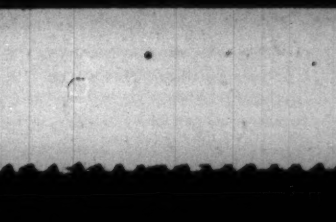

A BITE TO EAT AND A GLASS OF RUPPERT THAT'S WHAT I CALL THE END OF A PERFECT DAY

AVAILABLE WHEREVER GOOD BEER IS SOLD

Brewed according to the formula that made the name Ruppert famous.

Phone: Monroe 7744

Copyright 1940 by JACOB RUPPERT, BREWERY, New York City

RUPPERT Knickerbocker
YOU COULDN'T ASK FOR BETTER BEER

THE CAMPAIGN
Both Sides of it

The two articles published below are prepared and edited by representatives of the Republican and Democratic national committees, and represent their views, which are not necessarily those of The Tribune. The Tribune is under no political or financial obligation to any one. It is free to present the news from both sides so that you may draw your own conclusions.

REPUBLICAN

The Crisis Maker

BY CARLISLE BARGERON.

Our opponent in the adjoining column is either very modest or else that great party of the working man won't let him have the credit for his work. So we will present him to you. He is Mr. Edward L. Roddan, for years one of Washington's crack newspaper men and the fellow who wrote Jim Farley's book, "Behind the Ballots," the best piece of ghost writing we have ever seen.

Which gets us around to what he said Monday. Mr. Roosevelt, he said, has, among other things, met crisis after crisis. That is understatement. Mr. Roosevelt has not only MET crisis after crisis. He has MANUFACTURED crisis after crisis. In fact, Senator Styles Bridges of New Hampshire figured it out not long ago that there have been exactly 66 crises since Mr. Roosevelt came in.

It would seem to be apparent that Mr. Roosevelt is a crisis "carrier," just as that poor woman in New York was a carrier of typhoid, and whom they had an awful time keeping confined. If we are to do anything about the epidemic of crises, manifestly the thing to do is to get rid of Mr. Roosevelt, particularly inasmuch as we have already let him have the full meed of the highest honor at our command.

Again the Cry of 'Wolf'!

We say this in all seriousness because it goes without saying that the world is in a serious situation today, yet this country's editors are having an awful time arousing the people to the full import of it. The reason is very plain. Mr. Roosevelt has hollered "wolf" too many times.

Let's go back to the beginning of the present "crisis." The extent Mr. Roosevelt and Bill Bullitt had in precipitating it when France, Great Britain, and this country were so obviously unprepared, can only be surmised at this time, but political Washington has its strong convictions on the subject.

At the war's outbreak we had a neutrality act which prohibited the sale of war implements to either side. Mr. Roosevelt was responsible for it. It was born of the class hatred he had stirred up, the feeling that the bankers, the wealthy, were responsible for all of our ills. The President had been enthusiastically behind the famous Nye investigation which made out a case that munitions makers were responsible for the world war.

Congress Lacked Confidence.

Now, with a new war under way, he wanted the act repealed. There was no question where the country's sympathies stood. But because of the lack of confidence in him on the part of congress, the apprehension that he was up to something "slick," that they wouldn't give him an outright repeal.

It has been traditional that in time of war this country operates under international law, which really means, notwithstanding the professors, what the President says it is. In other words, we have given the President pretty full sway to do what he thought best in the day to day developments. But would the congress, overwhelmingly controled by his party, let Mr. Roosevelt have this authority? They repealed the embargo against war implements, but as a protection against a President of whom they were afraid, they wrapped it with all sorts of restrictions.

There is no need to blame congress for our shortcomings. It is made up of conscientious, able men, and otherwise, but by and large they were convinced that Mr. Roosevelt was an interventionist. And they are there on the scene at Washington and have a greater opportunity to study the President than you possibly can have.

Under the circumstances it was and it will continue to be utterly impossible for them to get together on any sort of policy. The fault for this lack of confidence lies wholly with the President. After all, there are 531 members of congress, of all shades and types. But over a period of seven years, Mr. Roosevelt has gotten around to pulling a fast one on nearly every one of them.

Spending Spree Halted.

You must remember that in the summer of 1939 there was an awful battle over another proposed spending spree. The war was coming up at the time, and we assume that, inasmuch as Mr. Roosevelt is such an expert on European affairs, he knew all about it. In fact, as we have said, there is the question of what extent he and Bill Bullitt were precipitating matters. Yet Mr. Roosevelt was ying to get thru another spending spree—it was called the spend-lend bill. Congress rallied and defeated it, and almost immediately there was an upturn in business.

The senators and congressmen, feeling they had checked the New Deal's brand of economics, counseled one another that they must be continually on guard and "Watch Roosevelt" because at the first opportunity the President would attempt to pursue his spending policy under the guise of national defense. This is not just gossip we are giving you. It is a correct representation of congress' mind.

Insurance Firms Attacked.

As the war proceeded in Europe, Mr. Roosevelt's idea of preparing this country was to launch an attack on the private insurance companies with a view to putting them out of business and taking over their vast reservoir of assets. The attack on the insurance companies by the New Dealers continued right on thru the fall of Poland and the massing of opposing troops on the western front.

All of a sudden, a few months ago and with the war on in Europe for nearly a year, the President rushes up to congress and tells about parachute troops landing in the middle west and asks for a billion dollars for defense. A few days later another billion. All told now 10 billions has been appropriated within the past few months. But not many of those who know Washington expect much more than a gigantic spending spree—until the New Deal goes out.

DEMOCRATIC

Using Ballyhoo Instead of Issues

Mr. Willkie's candidacy is still floundering around in the bog of disappointment caused by the dismal failure of his acceptance speech. Caught wholly unprepared by his complete acceptance of the Roosevelt foreign and domestic policies, the Republican apologists are vainly trying to find a plausible excuse to cover up their misgivings.

Gen. Hugh Johnson suggested that Willkie's poor delivery was caused by the fact that he was tired, an odd circumstance in view of his extended vacation at Colorado Springs. Several others suggested that the Republican is a bearcat at extemporaneous speech making but the task of adhering to a manuscript blunts his style and causes him to miss repeatedly. In other words, the big treat will come when he yanks off his coat, throws overboard the prepared text, and wades into the opposition without benefit of careful thought and preparation.

Willkie Called 'Over-Sold.'

Not one of these explanation fits the case. The major flaw lay in material, not in delivery. The truth is that Willkie was "oversold" to the public by one of the most intense and widespread advertising campaigns in the history of American politics. It resembled the campaigns for cigarets and wholesome breakfast foods.

The picture of a superman, a business tycoon who had mastered the complex problems of public life as an avocation, was built up by the flowery passages of the same writers who now seek to explain away his defects. Naturally Willkie failed to live up to advance billings.

The obvious result is confusion and bewilderment in Republican ranks. Spokesmen for the party find themselves in the unhappy plight of indorsing Roosevelt's domestic reforms and his valiant defense of human rights against dictatorship, while at the same time endeavoring to persuade the nation that his reelection would strike a blow at fundamental American liberties.

Lots of motion but going nowhere.

In other words, they concede that Roosevelt's policies have been so overwhelmingly right that the adoption of any other course would be disastrous. They thereby concede that their opposition to these policies has been based on nothing more than partisan fault finding. Politicians may embrace a contradiction of that sort but trying to make it stick with the public is another matter.

Result of Inexperience.

The unfortunate situation in which Mr. Willkie finds himself is a natural outcome of his inexperience in public affairs. His indorsement of the Roosevelt policies was not an indication of his "liberalism" but the confession of a man who has no first hand knowledge of the needs of agriculture, of the needs of labor, of foreign relations, or of the other intricate questions with which a President must deal.

Faced with the risk of conjuring up a definite program of his own, which might alienate large segments of the voting public, Willkie threw up his hands and gave a rubber stamp approval of the program already in force. This hardly fitted in with the political build-up of a hard hitting, rollicking candidate, who spoke his mind regardless of the consequences, but it was safe and so it was adopted.

Issues Eliminated.

Before the campaign starts then, virtually every question which might form an issue between the two parties has been eliminated. The voters are left to choose between Roosevelt's policies executed by Roosevelt or Roosevelt policies executed by Willkie. The only concrete suggestion to come from the Republican nominee was his proposal to debate the issues with the President. What issues?

It was enlightening to learn that Joe Jacobs, the well known fight promoter and leading exponent of the ballyhoo, immediately leaped at Willkie's proposal. Thru long years of experience he has an unfailing sense for the circus touch—in politics or out of it. He could pack them in with an attraction like that.

After reading his reply to Secretary Ickes' speech, a faint suspicion is beginning to arise that Willkie likes to hand it out but is a trifle shy on "taking it." More in anger than in sorrow, he denied indignantly ever approving the activities of his fellow utilities magnate, the late Samuel Insull, altho the record shows that he heaped praise on Insull when the latter was at the top of his fabulous career.

His reason for disowning his former associates is understandable; but he may learn that in politics, the record is far more impressive than angry denials.

Polish Prince and Wife Are Admitted as Visitors

New York, Aug. 22 (AP).—Prince Wladyslaw Sapieha of Poland and his wife, Princess Mathylda, the former Matilda Price of Philadelphia and Ellerslie Hall, Del., today were admitted to the United States as visitors for six months after a hearing before a special board of inquiry at Ellis Island. Upon their arrival yesterday aboard the Yankee Clipper, immigration authorities classed them as "doubtful visitors." They are traveling on a Polish passport.

Chicago Daily Tribune
THE WORLD'S GREATEST NEWSPAPER

FOUNDED JUNE 10, 1847

ENTERED AS SECOND CLASS MATTER MAY 14, 1903, AT THE POSTOFFICE AT CHICAGO, ILL., UNDER ACT OF MARCH 3, 1879.

All unsolicited articles, manuscripts, letters and pictures sent to The Tribune are sent at the owner's risk, and The Tribune company expressly repudiates any liability or responsibility for their safe custody or return.

FRIDAY, AUGUST 23, 1940.

THE TRIBUNE OFFICES.
CHICAGO—TRIBUNE SQUARE.
TOKIO—IMPERIAL HOTEL.
LONDON—135 FLEET STREET.
PARIS—1 RUE SCRIBE.
BERLIN—HOTEL ESPLANADE.
MEXICO CITY—QUETZALCOATL PALACE.
PANAMA CITY—HOTEL CENTRAL.
MILWAUKEE—110 EAST WISCONSIN BUILDING.
NEW YORK—220 EAST 42D STREET.
DETROIT—5-265 GENERAL MOTORS BUILDING.
WASHINGTON—815 ALBEE BUILDING.
LOS ANGELES—SPRING AND FIRST STREET.
SPECIAL REPRESENTATIVE.
SAN FRANCISCO—155 MONTGOMERY STREET.

THE TRIBUNE'S PLATFORM FOR ILLINOIS AND CHICAGO

1. *End the Parole Business.*
2. *Build Deathproof Highways.*
3. *Make Chicago the First City in the World.*
4. *Faster Suburban Service.*
5. *Up to Date Local Transportation.*
6. *A Lake Front Airport.*
7. *A Motor Ferry to Michigan.*
8. *Cut Taxes in Half.*

CITY TAXES FOR COUNTRY ROADS.

The Cook county board has approved a highway construction program which pledges all the county's available road funds for the next 15 years to the construction of $109,335,000 worth of highways and grade crossing eliminations in the rural and suburban sections of Cook county.

Something more than four-fifths of the money thus earmarked for expenditure outside Chicago will come from the motorists of Chicago. There is already an adequate system of roads in the county's rural areas. Even suburban residents would rather see the money spent to facilitate their travel into the loop than to enlarge a road system which is already fairly satisfactory.

The county board is controled by 10 Democratic commissioners elected from Chicago. From a political standpoint their highway policy indicates that they think it safe to neglect Chicago and spend their money in the country towns because the Kelly-Nash machine will deliver the Chicago vote anyway. They may find themselves mistaken.

The Democratic state machine, operated by Sam Nudelman and Ernst Lieberman during Gov. Horner's disabling illness, is likewise neglecting Chicago in the expenditure of state highway funds. The Chicagoans who pay the major portion of those funds continue to be killed on unsafe streets and to suffer tremendous economic losses from traffic congestion, while their gas tax contributions are spent for political purposes outside the city.

The county's new highway plan is to be regarded more seriously than is indicated by the mere fact that the present board can change it tomorrow, if it wishes, or a succeeding board can abolish it completely two years from now. Projects once embodied in an official plan are hard to abandon. Congress street is a shining example of such a project kept alive by an organized minority, long after it had lost any claim to usefulness, merely because it was part of an outmoded plan.

Nothing should stand in the way of a system of elevated highways in Chicago, with proper outlets to rural highways. That is the city's primary traffic need, from the standpoints of both safety and convenience.

The fact that the Supreme court killed the plan to build these superhighways thru bonds redeemable out of gas tax funds is no bar to an early start on elevated highways in Chicago. They can be built on a pay as you go basis out of current gas tax appropriations and other highways funds.

For one of the three governments, city, county, and state, sharing the gas tax, to attempt this alone might make the rate of construction too slow to be advisable from either an engineering or a political standpoint. If they will pool available funds, this objection will be overcome, and a substantial mileage of elevated highways can be built each year.

The county board should reconsider its rural highway plan. Its highway engineers should invite representatives of the city and state highway departments to a conference at which there should be no difficulty, if public interest is placed ahead of petty politics, in getting a pay as you go superhighway program started.

BOSS HAGUE'S NYA.

James F. Tumulty Jr., an independent candidate in the coming New Jersey election, suggested to the United States senate elections committee that it investigate the registration of voters in Boss Frank Hague's stronghold, Hudson county.

This rattling of the bones of the Jersey City graveyard vote roused the boss' county chairman, Joseph M. Colford, to a lather that would have done credit to Donald Duck Ickes. Chairman Colford let his indignation run free in all directions, but it was when he dwelt on the ingratitude of Candidate Tumulty that he really went to town.

"James F. Tumulty Jr.," he said, "is the last man who should direct an attack upon the Democratic party in Hudson county. For 30 years his father, James F. Tumulty Sr., was permitted to occupy a political berth under the party which he now seeks to destroy and for 25 years of that time he occupied that position under Mayor Hague.

"In addition to that, another member of his family, his brother, John, has occupied and still occupies a position in the Hudson county tax board under the Democratic organization. This party furnished the financial means to educate James Tumulty Jr. and his brother, John, and it comes with poor grace for him to exhibit such ingratitude and treachery to the party that has kept his family alive during their whole existence in Jersey City and Hudson county."

Mayor Hague, it appears, anticipated the Great Humanitarian by nearly two decades in the establishment of a National Youth administration. Jersey City is Mayor Hague's town, its jobs are his jobs and its taxes are his taxes, to be beneficently spent for the education of the children of his followers. In frankness his creatures surpass even Aubrey Williams, who told the WPA workers to remember where they got it when election day rolled around.

Chicagoans would not normally be interested in what goes on in Jersey City. They can't find anything there that isn't duplicated at home. At the moment, however, they have fresh memories of the Voice of the Sewers at the Chicago Stadium, and the crew it brought forth.

Boss Hague was in the forefront of that phony stampede, alongside of Bosses Nash and Kelly, Boss Crump, Boss Flynn, and the heirs of the jailbird, Boss Pendergast. They are the condottieri of the third term and Mr. Roosevelt needs them as much as they need him. He needs their corruption at the polls and they need the cry of "Roosevelt and Humanity" to mask that corruption.

THE EVIL LIVES ON.

There is nothing incredible and little improbable in the story that the assassin of Leon Trotsky was assigned or driven to the job by Stalin's secret police. Some of the assassins who got into the house in May and filled the walls with machine gun bullets were arrested by the Mexican police and confessed the communist party origin of the attempt on the life of the exile and his wife. The quick lime bed in which the body of Robert Sheldon Harte, the missing guard, was found had been prepared for the other two victims. The defenders of Trotsky raised money to strengthen the fortifications of the house in Coyoacan, Mexico City suburb, but that proved useless because the killer entered after he had established himself on the footing of a friendly visitor.

When the bolshevists seized power to produce the first model of the present system of government, which in one form or another now has all of continental Europe in its clutch, they took over and remade for their own uses the czarist system of secret police with which all the revolutionaries had become so familiar. Under new users it has the dreaded name of the cheka, meaning the extraordinary commission to combat sabotage and counterrevolution. The extraordinary commission was the extraordinary instrument of the terror which first undertook the liquidation of the classes and then enforced the party discipline by which 170 million people have been kept under the dominance of one man. The first shock to the admirers of Lenin, in many parts of the world, came when they perceived that the great revolutionary permitted himself to remain indifferent to the atrocious betrayals and mass murders committed in the name of human progress by the organized terror of the cheka. Under one name or another it is the indispensable instrument of the indispensable man. It puts the spontaneity in "Heil Hitler," the gratitude in "Mussolini is always right" and the love in the adulation of "our great Stalin." In spite of all this communists and sympathizers with communism have been given places of influence in the government of our country and have enjoyed the protection of the New Deal.

Trotsky owed 12 years of his life to the fact that when he was exiled Stalin was not then prepared to dispose of his fellow bolshevists by trying them on framed up charges, obtaining their confessions and then shooting them. When the revolution devoured its creators Trotsky was out of Stalin's reach, continuing the life of flight and exile which had been his before Lenin seized power. Mexico at last was the only place which offered him asylum with any assurance of safety. No doubt Stalin was constantly reaching for him.

He was the last of the old bolshevists and the nub of whatever revolt, whatever conspiracy, there was against the present régime in Russia. He was the founder of the Red army and its commander in the civil wars. He was a writing man of the first rank, and the prolific historian of the revolution. He was second only to Lenin in giving to Europe the form of dictatorial government which has upset the world. The evils which flowed from it have no perceivable end.

WHY EXEMPT THE COOKIE PUSHERS?

It appears that the young gentlemen of the state department are to enjoy an exemption from the draft. Why this should be so is not clear. The primary business of the state department, as of all diplomacy, is to keep the peace. The greater the need for conscription, the greater the failure of the state department. The young gentlemen in spats cannot make much of a case for the indispensability of their services as diplomats if they have led us to the brink of war.

In fact, they have been working night and day to get us into war. The latest evidence of their attitude is to be found in the knowledge that the state department itself made all the arrangements for distributing Ambassador Bullitt's recent speech, calculated tho it was to inflame American and foreign opinion.

In this connection it is pertinent to recall that in 1917 Mr. Bullitt was 26 years old and without dependents, but he found a safe berth in the state department. Many young men at the time were enlisting in the fighting services and still other young men were being drafted, but Mr. Bullitt was otherwise engaged. The state department was then, and evidently is to remain, a place of refuge for those who promote wars but don't fight them.

Editorial of the Day

THE EVAPORATION OF MR. ROOSEVELT'S PLANS.

[Baltimore Sun.]

Appearing before the ways and means committee on Friday, Secretary Morgenthau estimated the deficit for the fiscal year which began on July 1 at $5,691,000,000. He predicted that by the end of the year the national debt would be within $300,000,000 of the $49,000,000,000 limit fixed in the new tax law.

The nation has never known anything like this deficit in peacetime. It has never known anything like this debt in either peace or war. With still greater outlays for defense just ahead, the management of such a deficit and such a debt obviously calls for financial planning. Can we look to Mr. Roosevelt for such planning? Consider the record of eight years.

In 1932 federal taxes amounted to $2,005,000,000; federal expenditures were $5,153,000,000, and federal debt $19,487,000,000. The Democratic platform that year, on which Mr. Roosevelt first was elected, condemned this condition and pledged:

> An immediate and drastic reduction of governmental expenditures by abolishing useless commissions and offices, consolidating departments and bureaus and eliminating extravagance, to accomplish a saving of not less than 25 per cent in the cost of federal government.

In 1936 these promises, on which Mr. Roosevelt first ran, had not been kept. On the contrary, federal taxes had been raised to $4,115,000,000 a year, federal expenditures to $8,879,000,000 a year, federal debt to $33,545,000,000. In that year the Democratic party adopted another platform, dictated by Mr. Roosevelt, making this promise:

> We are determined to reduce the expenses of government. We are being aided therein by the recession in unemployment. As the requirements of relief decline and national income advances, an increasing percentage of federal expenditures can and will be met from current revenues, secured from taxes levied in accordance with ability to pay. Our retrenchment, tax and recovery programs thus reflect our firm determination to achieve a balanced budget and the reduction of the national debt at the earliest possible moment.

In 1940 these promises of the second platform on which Mr. Roosevelt was elected have not been kept. On the contrary, federal taxes are now $5,924,000,000 a year, federal expenditures $9,666,000,000 a year and the federal debt $43,000,000,000, with further expansion of all items in prospect, as Mr. Morgenthau said on Friday. And in the Democratic platform, dictated by Mr. Roosevelt in his candidacy for a third term, the pledge on taxes, expenditures and debts is this:

O

The financial problems created by the defense program are as gigantic as those which came with the world war. But Mr. Roosevelt offers himself for a third term on a platform which underscores the fact that his fiscal plans and convictions have evaporated to such a degree that where they used to be there is now nothing but a blank.

FRONT VIEWS AND PROFILES

By June Provines

GRATUITOUS TALENT.

A few evenings ago two dignified gentlemen having martinis at the University club bar—the club is famous for its martinis, its seafood, and its ice cream—were discussing (using Latin phrases) the proper procedure to be taken in connection with a dent in the bartender's car, received that afternoon in a collision. They were in complete disagreement about the matter. Another dignified gentleman at the bar entered into the discussion and gave his opinion, using more Latin phrases. The sum the various opinions would have cost the bartender had he sought them professionally came into the mind of a younger man who overheard the conversation. The first two men were, respectively, a Circuit court judge and the head of one of Chicago's largest law firms. The third man, who arbitrated the argument, was a justice of the Supreme court of Illinois.

• • •

A similar free dispensing of high priced advice occurred recently at Pike Lake lodge when the management and some guests were puzzling over locating a 15x16 foot cabin on a map of the property. One of the advisers with furrowed brow was Mies Van Der Rohe, world famous architect, who designed housing schemes for four German cities.

EVENING IN SUSSEX.

My darling, eat your porridge.
That is an airplane's song.
We cannot have much light, dear,
The candle's nearly gone.

My darling, here's your biscuit.
Eat quickly, hold your mask.
I miss your daddy, too, dear,
But he has a harder task.

No, dearest, I'm not frightened.
Hop down. I'll hear your prayers.
Let's play. Yes, "London bridge . . ."
And then we'll go downstairs.

Now sleep, and heaven bless you.
I'll hold your hand like this.
Here, tuck your doll in tight, dear.
I'll give you daddy's kiss.

—Maxine Brinkley.

Incidental Info.

The taxi driver who took John Charles Thomas from the airport to Soldiers' field for The Tribune Music Festival last Saturday evening was named Caruso.

Double "L" in Indiana Politics.

The lineup in the Fort Wayne, Ind., congressional district (relayed by Dale Green):

For President ....Will-kie
For U. S. senator............Will-is
For governor ....Hill-is
For congress ....Gill-ie

SO THERE!

Your maid
Is staid,
But my butler
Is subtler.

—Stephen Allen.

Cuff Notes.

They have bowling on the green at Stagg field at the University of Chicago where once football teams fought for victory. . . . A child resident of the Stevens hotel rides his bicycle on the roof from 7th to 8th street. . . . An elevator man in the Field museum looks like Charles Boyer. . . . Why do people say, "Thank you kindly"? . . . And why do candy bars have such fantastic names? . . . This year's out of season Christmas tree is in a home in Beverly Hills. Name James Herbuveaux. It's still green and is still adorned with ornaments and lights. . . . I like the MGM lion and his roar.

• • •

Maxwell Bodenheim, author of 21 books of prose and poetry, is back in Chicago with another volume of poems ready for the publishers and is looking for a lecturing job. "I want to lecture on modern American prose or poetry, or on the relation of art to life," says Bodenheim, who is 54 and looks 15 years younger. "I don't want to lecture on sex or politics," he added significantly, if you know his history. . . . Princess Gurielli Tchikonia, who owns ten houses in Paris, some of which Germans are now occupying without paying rent, hopes to go back to Paris in October. An impressive, characterful looking black-eyed woman wearing beautiful jewelry, the princess is in Chicago on business. She brought 200 pictures from her modern art collection out of Paris when she left last autumn. . . . The pretty, blue-eyed woman in black wearing ruby and diamond clips on her dress and on her black skull cap is Mrs. Pierpont Morgan Hamilton of New York, also in Chicago on business. Mrs. Morgan, whose husband is a lineal descendant of Alexander Hamilton, was executive vice chairman of the Lewisohn stadium concerts in New York, which have just concluded a 54 concert season.

How to Keep Well By Dr. Irving S. Cutter

To the limit of space, questions pertaining to hygiene and prevention of disease will be answered in this column. Personal replies will be made to inquiries, under proper limitations, when return stamped envelope is inclosed. Dr. Cutter will not make diagnoses or prescribe for individual diseases.

[Copyright: 1940: By The Chicago Tribune.]

HOW SINUS DISEASE UPSETS THE SYSTEM.

FROM time to time we have had something to say relative to the manner in which a sinus infection can lower resistance, the slow absorption of toxins weakening vital organs. In other words, no one can regard himself as one hundred per cent well so long as there is a constant nasal discharge puslike in character. Some of the material will find its way into the digestive tract as drippings down the back of the throat may be swallowed. Other products [poisons] of the factories within the skull hotel [the sinuses] may be taken up directly by the circulation.

Now, these compartments are lined with mucous membrane, but in the ethmoid and sphenoid regions this sheath is only about as thick as cigaret paper. It rests on a mass of connective tissue which contains the blood vessels and glands. Normally, there is a certain amount of secretion from all of the surfaces within the airways. Otherwise there would be a feeling of dryness. Furthermore, every one would be bothered by inflammation in this area because bacteria could not be swept out. Taken in with every breath, they would remain and establish flourishing colonies.

We may assume then that each bony space is provided with a housekeeper [the mucosa]; and the doorstep [the outlet] is kept clean by the outward movement of healthy excretions. But this substance is clear, somewhat like thin mucilage, altho not watery as in hay fever. When it is yellow we may be certain that an irritation of germ origin has taken up its abode. An examination of the nose may not disclose an abnormal condition. But sooner or later—if the symptom persists—not only will the cell layers be destroyed, but the disease will spread to the covering of the bones within the nasal apparatus.

One reason why we ought to be reasonably fussy about this type of disorder is that all too often arthritis makes its start in this vicinity. Of course there may be other causes, such as diseased teeth, tonsils, prostate gland, and remote structures which may harbor noxious bacteria. It has been shown, however, that more than half of a rather long series of rheumatic cases have been traced to this source. True enough, there must be other derangements to launch such stupendous changes in the system as this crippling malady is responsible for. But perhaps the other signs of ill health—in turn—may be due to trouble which has existed about the throat for a long time.

A case in point comes to mind—that of a man now 52, with whom I have a casual acquaintanceship. He remarked on one occasion that he was obliged to use several handkerchiefs a day because of a profuse flow. When questioned he admitted that he was conscious that a substantial quantity of phlegm was dropping backward in the throat. For some months he had been below par—having lost much of his aforetime energy. He became discouraged easily and was less alert mentally.

A visit to a skilled nose and throat specialist was followed by a diagnosis of sinusitis which required months to clear up. Nearly three years have now elapsed and, as he puts it, he has never felt better in his life. Fortunately, surgery was not needed as he responded adequately to mild suction drainage, vaccines, and the rebuilding of his strength.

When the disturbance is severe or even moderately advanced, home treatment is not advised. But irrigating the breathing passages with a mild solution of salt or of sodium bicarbonat may be sufficient to ward off a deep-seated invasion. Using a soft, all rubber syringe, only gentle pressure will be called for. During the process the head is held slightly forward and the tip of the instrument is introduced along the floor of the nose.

ENOUGH SLEEP.

B. P. writes: Is it true that the more sleep a person gets, the better?

REPLY.

Unless you are a sleepyhead—yes. Unnatural drowsiness, however, may be an important symptom. Nine hours of restful slumber, on the average, are fully adequate for a healthy adult. Some keep well on as little as six.

HORMONE THERAPY.

S. T. writes: How long ago did the use of hormones start?

REPLY.

Long before we knew there were any such things. That produced by the thyroid gland has been employed medically for more than 50 years.

LEFTHANDEDNESS.

N. M. writes: My 5 year old girl uses her left hand more than her right. Is it advisable to train her to eat with the right hand or should we let nature take its course?

REPLY.

Do not attempt to change a natural tendency. When she is older she may become dexterous with either hand.

TODAY IN HISTORY

Aug. 23, 1927

Nicola Sacco and Bartolomeo Vanzetti, accused of holding up and killing a factory paymaster and his guard at South Braintree, Mass., in 1920, executed. The legal proceedings occupied seven years, during which a convict already under sentence confessesd his part in the crime, absolving the accused men. The sentencing judge held that the "confession" was made as a ruse, and maintained his stand. Protest movements resulted in violence in some cities.

[©: 1940: Encyclopaedia Britannica, Inc.]

LEAVING THEM WITH THE NEIGHBOR

VOICE OF THE PEOPLE

Writers should confine themselves to 200 or 300 words. Give full names and addresses. No manuscripts can be returned. Address Voice of the People, The Tribune.

A PLANT READY AT HAND.

Chicago, Aug. 16.—Your paper today describes a contract the government has made with the Chrysler corporation for several million dollars to build tanks. It says they are building a plant for this especial purpose, which will take 12 to 13 months to complete.

During the world war I was connected with the Hammond Malleable Iron company of Hammond, Ind., whose plant was directly across the street from the property of the Standard Steel Car company. At that time the government made a contract with the Standard Steel Car company, which was reported to be $100,000,000, for the manufacture of gun carriages. They built a plant especially to manufacture gun carriages, and it took them so long to finish the plant that they never built but two gun carriages, and these two were never shipped before the war was over.

If there is a plant in the country that could be quickly converted into a tank plant, it is that plant at Hammond.

It seems to me it is ideally located and arranged for mass production. It might need some additions but there is plenty of room to build them—the big idea is that most of the plant that would be required is there, and why they can't make use of plants already built, with such a caliber as this plant, is beyond reason. They certainly know about the plant being there because the government built it and then sold it for practically nothing. At least, it was the report in Hammond that the Standard Steel Car company bought the plant for 25 per cent of its cost.

Maybe it's not too late for somebody like you to stir up something that would enable them to get busy and build war material instead of plants. B. J.

HAD A GOOD TIME AT ELWOOD.

Chicago, Aug. 19.—I attended the Willkie celebration at Elwood on Saturday, partly because I got all enthused reading about the activities in The Tribune. I am glad I did go, for I and my husband and two children enjoyed it immensely. We all got a good look at the Willkies as they rode by and were much taken with their friendly and informal appearance.

I was wondering about your estimate of 125,000 attending, for it seemed more than that to me.

The whole affair went off beautifully. Every one had a good time without too much hilarity, and the parking problem was no problem. We parked and got out of Elwood just about as easy as rolling off a log. And we paid no more for sandwiches and cold drinks than we always pay. L. A.

IN THE "IRISH HILLS."

Chicago, Aug. 18.—Many people compare resemblances between countries in the way of scenery. Parts of New England are said to resemble Sweden and vice versa. Wisconsin has the rolling country and greenery of England.

Michigan is of particular interest to the Irish because it has a park district called the Hayes State park or Irish Hills. It really does look like Ireland's country district.

Free camping is allowed for seven days. Lovers of Ireland should take in the Irish Hills. Thomas Fitzmaurice.

THE PRESIDENT'S DIGNITY.

Hammond, Ind., Aug. 20.—Some one should have informed Mr. Willkie that dignity and prestige go with the office of the President of the United States. Was he playing the part of the smart Alec, when he challenged the President to take part in soapbox oratory; wanting to drag down the highest office in our land to the level of the cheapest type of political tricks? C. A. B.

ICKES.

Wilmette, Ill., Aug. 19.—Harold L. Ickes has just finished his radio "Comments" on Mr. Willkie's acceptance speech. As an American citizen I protest against this type of speech so typical of political intolerance. Let's for once in our history, now that the United States needs to be united for preservation, have a campaign free from vituperatives of any description, where issues are met fairly, and without recourse to sarcastic references as "mountebank," "since Willkie put on his shoes," etc.

Incidentally, Mr. Ickes' reference to 1010 5th avenue makes me sick. Perhaps Mr. Ickes is jealous, as his address is only 900 Private road, Winnetka, and his house and grounds only take up the greater part of a full city block.

James M. Lounsbery.

Chicago, Aug. 21.—Mr. Ickes, your speech was "bully"; unequaled for its childish simplicity. The Republican national committee is making a grave mistake if they don't hire you to tour the country making many more such addresses. C. P. Freeman.

Chicago, Aug. 20.—As a business man and Jeffersonian Democrat, after listening to the slanderous tongue of Ickes over the radio Monday night, I am now convinced that we need a change of administration in Washington, if that is the kind of a man who represents our government. A. G. Lauterbach.

Chicago, Aug. 20.—Well, again mud slinging Ickes, the errand boy of the White House, took time off to pollute the air. The President still likes to stir up class hatred by allowing such a thing.

I have six sons and three daughters, all voters, and Democrats. We will cast our votes for Wendell L. Willkie.

E. Kane.

[The Tribune acknowledges receipt of numerous other letters expressing views similar to the above.]

THE OLD AGE PENSIONS.

Chicago, Aug. 20.—In view of federal offer to pay one-half additional expense, the Illinois legislature raised maximum old age pensions to $40 a month. That was vetoed.

After as long a delay as possible a special session was called [at expense of $60,000] to again pass the $40 maximum, but it still remains at $30 [average about $20] with limited allowance for medical care under certain conditions. Draw your own conclusions. P. I. T.

HAS A PENSION PLAN.

Oak Park, Ill., Aug. 20.—Since the city council and the transportation companies cannot agree on a temporary pension system for their employés, I suggest an arrangement that can be put into effect without bankrupting the new company. All employés, 70 years old, with 35 years' service, and all with 30 years' service physically unable to work be eligible for the temporary pension; all others to wait for the establishment of a permanent pension agreement. Temporary pension should not be less than $75 a month.

From an employé with 45 years' service, 75 years old, and still working.

C. E. S.

FRIEND OF THE PEOPLE

Letters to this department must be signed with names and addresses of writers.

LEGALITY OF WILL.

Chicago, Aug. 16.—[Legal Friend of the People.]—1. If a father mentions in his will that his children, just giving their given names and not full names, must not participate in his will, can children be claimants because full names were not used?

2. If a charitable institution is the beneficiary, and testator did not specify what money is to be used for, can will be broken by heirs at law?

3. Old law of 1893 states just so much land can be donated and money must be designated for some fund.

4. Do you know what per cent of money left in a will is legal in California? Understand some states do not allow all money be turned over to charity and California is one of the states, but I want to know whether 10 per cent or what per cent goes to charity?

5. Does this law operate in Illinois?

C. H.

1. The failure to use their formal names would be unimportant if the names actually used are sufficient to identify the persons, but we cannot construe the will to advantage without having the full wording before us.

2. The chances of breaking a will would depend on its wording and on the proof as to undue influence and lack of testamentary capacity. We advise you to go over all your facts in a personal interview with an attorney.

3. We know of no such law in this state.

4. Your question is incomplete. We assume that you mean to ask what per cent can be left to charity. We know of no limit on this point.

TRIBUNE LAW DEPARTMENT.

Test Your Facts

Below each of the following questions are listed three answers. Make your choice, turn to page 32 in the Want Ad section for the correct answers, and mark your score:

1. How long is the Suez canal?
[a] 50 miles, [b] 75 miles, [c] 100 miles.
2. What part of the body does the disease glaucoma affect?
[a] Spine, [b] feet, [c] eyes.
3. In the Arabic saying, what are the next words after "He who knows not, and knows not that he knows not is a fool—?"
[a] "Teach him," [b] "shun him," [c] "wake him."
4. At the bedside of Lincoln, who said: "Now he belongs to the ages"?
[a] William H. Seward, [b] Edwin M. Stanton, [c] Horace Greeley.

BOTH WOULD LIKE THE LION'S SHARE!

[Glasgow Bulletin.]

ADOLF—"You have a nerve, Musso, demanding that after I've done all the dirty work." BENITO—"Not *all* the dirty work, Adolf."

WILLKIE CONFERS WITH SEVERAL ON CAMPAIGN PLANS

Gets Reports of Progress from His Backers.

[Chicago Tribune Press Service.]

New York, Aug. 22.—In addition to Wendell L. Willkie's announcement of his itinerary for a western campaign trip in the latter half of September, the following developments took place today at the Republican Presidential nominee's headquarters here:

1. Lewis Douglas, former director of the federal budget, and John W. Hanes, former undersecretary of the treasury, gave Willkie a report on the progress of the "Democrats for Willkie" organization, which they head. They told reporters they are seeking ways to bring the antithird term southern Democrats into the Willkie camp by means other than voting in the Republican column. Separate Willkie presidential electors are being discussed.

Confer on Organization.

2. Congressman Joseph W. Martin Jr., Republican national chairman, conferred with Willkie and his eastern campaign generals on organization work and aided in the itinerary before flying back to Washington.

3. Gov. Arthur H. James of Pennsylvania lunched with the nominee and told him he would carry Pennsylvania by a greater majority than he, James, received when he was elected in 1938.

4. Willkie, reading a description of President Roosevelt's forthcoming movements and dedications thruout the south and the TVA, remarked that "it sounds like my own campaign itinerary," and added, with more than a touch of sarcasm in his voice, "I know all those [Reesevelt's] speeches will be strictly nonpolitical."

Congressman Pledges Aid.

Congressman Marcellus H. Evans, a New York Democrat, announced for Willkie today in accepting the Republican nomination for congress from the 5th district. All other Republican candidates in the September primaries have been withdrawn, so Evans is assured the G. O. P. nomination. He also is running for the Democratic nomination on an anti-New Deal platform, charging that because he refused to go along with the administration he was marked for the "Roosevelt purge."

Congressman Martin brought an indorsement to Willkie from local 50 of the Building Service Employés' union in Boston, the members of which voted 194 for Willkie and 7 for President Roosevelt in a recent pole. The indorsement was signed by N. K. Concannon, international representative of the union.

MARTIN ARRIVES HERE TODAY FOR G. O. P. PARLEYS

Representative Joseph W. Martin Jr., Massachusetts, chairman of the Republican national committee, is expected in Chicago today. He will confer with John Hamilton, executive director of the committee in headquarters at 120 South La Salle street.

Martin is to speak twice tomorrow at Peoria, where there is to be a night rally of Republicans at the state armory at 8 o'clock. Preceding this there will be a dinner of the Republican Editorial Association of Illinois. The rally is sponsored by the association, the 16th district Republican committee, and William R. Allen, state committeeman. Representative Everett Dirksen of Pekin, right hand man of Martin in congress, is to be chairman of the evening. Martin will speak at both dinner and rally.

Dwight H. Green, candidate for governor, and Wayland Brooks, candidate for senator, also will speak at the rally.

Singer Weds

KAY ST. GERMAIN.

Hollywood, Cal., Aug. 22 (AP).—Kay St. Germain, radio singer, and Jack Carson, movie character comedian, were married in a Hollywood wedding chapel last night in the presence of a few friends. The honeymoon trip has to be postponed because Carson is busy in a movie.

42,000 WILL GET CORRECTED TAX BILLS BY OCT. 1

An estimated 42,000 Cook county taxpayers whose 1939 real estate assessments are being revised by the board of tax appeals will not receive corrected bills for the second instalment until after Sept. 1, the legal penalty date. This was disclosed yesterday by officials of the board of appeals and County Treasurer John Toman's office.

As a result of the delay, Toman said, the penalty date for these taxpayers only will be 10 days after the date postmarked on the corrected bills. For all other taxpayers, including about 23,000 who applied for revised assessments to the board but are being overruled, the penalty date is Sept. 1. Toman said all corrected bills will be mailed by Oct. 1.

John F. Delaney, chief clerk of the board of appeals, said the rulings on the 65,000 appeals will be completed by Sept. 1. The large number of complaints resulting from the 1939 quadrennial reassessment has prolonged the hearings this year, Delaney said.

C. I. O. STRIKE TIES UP AUTO PARTS RUBBER FACTORY

The Dryden Rubber company, 1014 South Kildare avenue, manufacturers of rubber parts for automobiles, suspended production yesterday when a strike was called at 2:35 a. m. by officials of local 108 of the United Rubber Workers of America, an affiliate of the Congress of Industrial Organizations.

George B. Dryden, president, said officials of the company had been negotiating with the union for a renewal of the contract which expired June 30. Dryden said the company had refused to consider a closed shop, one of the union demands. The union, under a National Labor Relations board election two years ago is sole bargaining agent for the workers.

The strike affected 900 employés who are claimed as members by Floyd Robinson, field representative of the union. The company maintains the union has only 200 dues paying members. Robinson said the union voted a week ago to strike if negotiations collapsed. The average pay, on a piece work basis, is 80 cents an hour. Dryden said this scale is higher than the average in the industrial community, and higher than those paid by competitors.

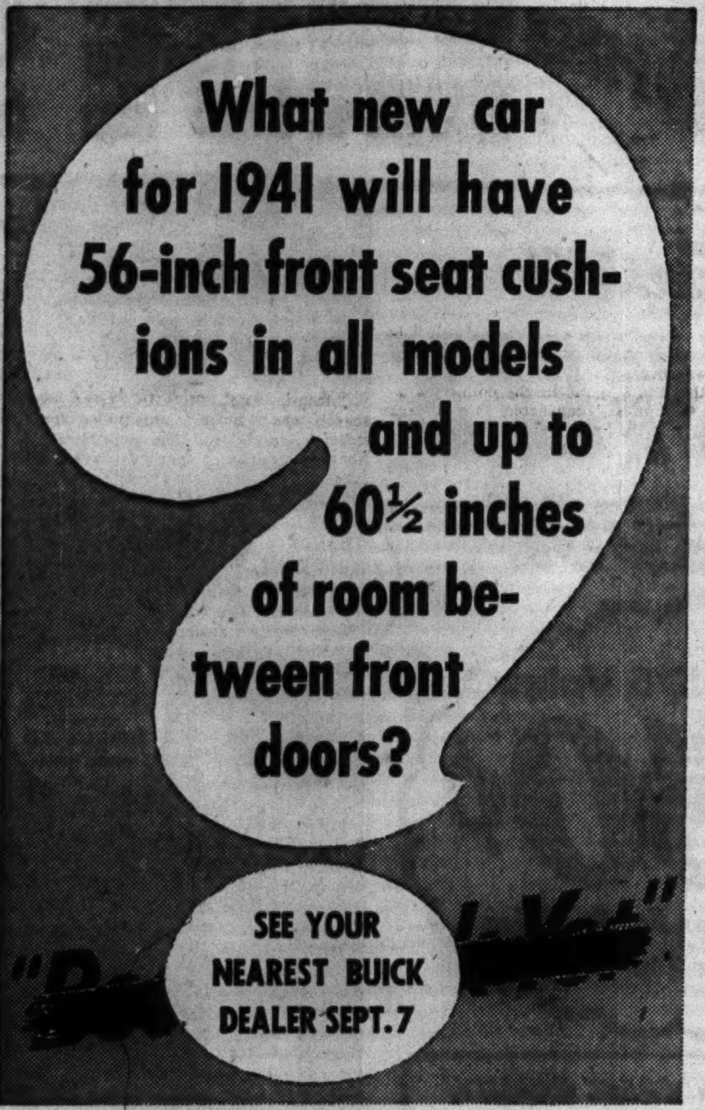

Seagram's 5 Crown BLENDED WHISKEY. 72½% grain neutral spirits. 90 Proof. Seagram-Distillers Corp., Offices: New York

Walgreen
YOU'RE ALWAYS WELCOME AT WALGREEN'S DRUG STORES

ON SALE FRIDAY & SATURDAY At Chicago, Aurora, Berwyn, Benton Harbor, Blue Island, Chicago Heights, Cicero, Des Plaines, Downers Grove, Elmhurst, Evanston, Elgin, Harvey, Highland Park, Hinsdale, Hubbard Woods, La Grange, Lake Forest, Oak Park, Park Ridge, Wilmette, Winnetka and Wheaton Stores. (Right Reserved to Limit Quantities)

COUPON KITCHEN KLENZER 3 for 13c WITH THIS COUPON!

At your Fountain of REFRESHMENT
NEW TASTE THRILLER
Enjoy This Delightful Treat! DELICIOUS FUDGE RIPPLE ICE CREAM
Rich, flavorful chocolate fudge sauce rippled into velvety-smooth vanilla ice cream. Luscious! Carryout Quart 39c

FIVE STAR SPECIALS
PHILLIPS' MILK OF MAGNESIA, 50c SIZE (Limit 2) 29c
FELS NAPTHA SOAP FOR THE LAUNDRY (Limit 4) 2 FOR 6c
ABSORBINE Jr. 1.25 SIZE, FOR ATHLETE'S FOOT (Limit 1) 69c
POND'S FACE CREAMS 83c-5¾-OZ. JAR (Limit 1) 37c
DISH CLOTHS 5c VALUE, GOOD QUALITY (Limit 3) 2c

SCOT TISSUE 10c ROLL (Limit 3) 3 FOR 19c
1.00 SIZE Kurlash for Eyelashes 59c
U.S.P. LIGHT MINERAL OIL PINT SIZE 19c
Tin of 12 ASPIRIN Tablets 4c
OXYDOL POWDER 25c Size (Limit 2) 17c
1.00 Size Ironized YEAST 54c
50c SIZE REVELATION TOOTH POWDER 26c
Bottle 100 HINKLE PILLS 9c
GET YOUR FRESH MOVIE FILMS At Walgreens
10c Size LUX SOAP 3 FOR 16c (LIMIT 3)
55c SIZE PINAUD'S VEGETAL Fern or Lavender 29c DISC. Pkg.
75c Size DOAN'S PILLS 43c
CHIPSO FLAKES 25c SIZE (Limit 2) 2 FOR 35c
FREE! TEFRA TOOTH BRUSH With 40c Size BOST TOOTH PASTE BOTH FOR 32c
BOX 200 KLEENEX TISSUES 2 for 25c
Pkg. of 12 STEERO BOUILLON CUBES 27c
BOOK MATCHES CARTON OF 50 FOR 5c
50c Size Kolynos TOOTH PASTE 39c
3-OZ. SIZE SUCCESS White Shoe Cream 10c
50c Size CONTI-CASTILE SHAMPOO 39c

BATH SPRAYS AND BRUSHES!
ALL PURPOSE SHOWER SPRAY With anti-splash massage head 98c For regular or shoulder shower
BATH AND SHOWER SPRAY Suction cups attach instantly to wall 49c Fits easily onto all faucets.
Morley Quality BATH BRUSH 33c Enameled wood back in choice of colors with firm-set fibre bristles. With hand strap. Detachable Long Handle!
Durable Bath & Shower Spray Fits most faucets. With 5-ft. tubing 24c Gleaming, rustproof fittings. Ideal for shampoos, too!
DobsonDeLuxe BATH BRUSH 98c Hardwood oblong back with long, curved detachable handle. Quality webbing hand strap. Waterproof Treated!
MORLEY HAND & NAIL BRUSH Five rows of selected quality bristles firmly set in waterproof treated hardwood back. A real value. Now only. 14c
Crystal Clear NAIL BRUSH Smart-looking and sanitary curved transparent back with firmly set selected bristles. De luxe professional style $1
Dobson De Luxe HAND BRUSH Fine quality stiff bristles firmly set in colorful, long-life catalin back. A real aid to nail and hand beauty. Priced low 33c

SAVINGS ON TOOTH BRUSHES!
Sterident TOOTH BRUSH 25c Formerly 33c.
J-D Dental PLATE BRUSH 42c For all dentures.
Dr. West's MIRACLE TUFT 50c Exton bristles.
Regular 50c TEK BRUSH 23c Natural bristles.
29c Meyer's Tooth Paste With 39c Ora-sah Tooth Brush 68c VALUE, BOTH FOR 39c
35c Dr. West Tooth Brush (IN CARTON) Regular Oval or Professional Style 25c

ICE COLD—REFRESHING!
PABST BLUE RIBBON BEER 12-ounce Cans or Bottles 2 for 25c Plus Bottle Deposit
FOX DE LUXE BEER Full Quart Size 20c Plus Bottle Deposit

DRENE SHAMPOO 60c SIZE 49c
FEENAMINT TABLETS 25c SIZE 19c
CITRATE OF MAGNESIA Plus Bottle Deposit 12c
ODO-RO-NO Cream Deodorant 35c Size 31c Checks perspiration. Won't irritate skin or rot dresses.
SEIDLITZ POWDERS Pkg. of 12 FOR 14c
PALMOLIVE SHAVING CREAM 25c SIZE 2 FOR 33c
Large BAR IVORY SOAP 3 for 23c MED. BAR 3 for 14c QUEST SIZE 3 for 13c (Limit 3 each size)
DURABLE RUBBER BABY PANTS A REAL VALUE 7c
1.00 SIZE DARK EYES Eyelash Darkener Indelible Tear-Proof 89c
1-LB. TIN Gresolvent HAND SOAP Dissolves Grease and Grime 14c
TINCTURE of IODINE HALF OUNCE 9c
New—Improved GILLETTE TECH RAZOR With 5 Blue Blades 49c Guaranteed to give you the best shave ever—or your money will be refunded.
IMMAC Liquid Deodorant 35c SIZE 29c As pleasant, safe and dainty to use as cologne.

NOW'S THE TIME TO GET STARTED WITH PRESERVES

Grapes and Apples Soon Will Be Ready.

And how does your jelly shelf grow—with jams and preserves and pretty jells all in a row? This is the "growing" season for preserves shelves, you know.

Right now is time to make plum jams and jellies, blackberry, peach and pear jams, tomato preserves, and any number of fruit spreads. It won't be long before grapes and apples will be ready for the preserving kettle, too. So even if you've not started, there still is time to make a collection of preserves, jams, jellies, fruit butters, conserves, and marmalades for next winter. But now is the time to get busy.

For preserving recipes galore [99 of them], get "Mary Meade's Best Jams and Jellies." It's on sale at the Tribune Public Service offices, 1 South Dearborn street and in the Tribune Tower, for 20 cents, or will be mailed to you for 23 cents. Please address mail requests to Mary Meade. For those of you who like to do canning and pickling as well, there are Mary Meade's booklets, "Homemaker's Guide to Canning" [price, 5 cents; 7 cents by mail] and "Favorite Pickles and Relishes" [price, 3 cents; 5 cents by mail].

Other Mary Meade booklets, all on sale at the Tribune Public Service offices, are:

Everyday Cookery.

"Mary Meade Recipe File," 25 cents; by mail, 33 cents.

"Ways with Vegetables," 5 cents; by mail, 7 cents.

"Everyday Adventures in Salads," 3 cents; by mail, 5 cents.

"Simple Salad Dressings," 3 cents; by mail, 5 cents.

"Glorifying the Left-Overs," 3 cents; by mail, 5 cents.

"Potato Dishes, Sweet and Irish," 2 cents; by mail, 3 cents.

"Food for Small Folks," 3 cents; by mail, 5 cents.

Entertaining.

"Hostessing with Sunday Suppers," 3 cents; by mail 5 cents.

"Buffet Suppers and Dutch Lunches, 3 cents; by mail, 5 cents.

"Catering to Bridge Appetites," 3 cents; by mail, 5 cents.

"Let's Have a Picnic," 3 cents; by mail, 5 cents.

"Parties for the Bride-to-Be," 3 cents; by mail, 5 cents.

"Tips on Tea Parties," 3 cents; by mail, 5 cents.

"Parties for Growing-Ups," 3 cents; by mail, 5 cents.

Festive Foods.

"Taste Teasing Appetizers," 3 cents; by mail, 5 cents.

"Thirst Quenchers," 3 cents; by mail, 5 cents.

"Cooking with Wines and Spirits," 3 cents; by mail, 5 cents.

"The New Sandwich Maker," 3 cents; by mail, 5 cents. [Including everyday sandwiches].

"Simple Homemade Candies," 3 cents; by mail, 5 cents.

Baking.

"Baking the Perfect Cake," 20 cents; by mail, 23 cents.

"Pies He'll Rave About," 3 cents; by mail, 5 cents.

"Better Homemade Breads and Rolls," 20 cents; by mail, 23 cents.

"Yeast Breads in the Modern Manner," 3 cents; by mail, 5 cents.

Refrigerator Made Dishes.

"Refrigerator Ice Creams, 3 cents; by mail, 5 cents.

"33 Refrigerator Cakes," 3 cents; by mail, 5 cents.

"Freeze the Salad," 3 cents; by mail, 5 cents.

"27 Choice Chiffon Pies," 3 cents; by mail, 5 cents.

Meats, Fish, and Poultry.

"Modern Meat Lore, 20 cents; by mail, 23 cents.

"What to Serve with Fish—Sauces, Stuffings, Garnishes," 3 cents; by mail, 5 cents.

"How to Cook Wild Game," 3 cents; by mail, 5 cents.

"Easy Lessons in Carving," 5 cents; by mail, 7 cents.

Shortcut Menus and Recipes.

"When the Business Woman Cooks," 3 cents; by mail, 5 cents.

"Pantry Shelf Dinners," 3 cents; by mail, 5 cents.

The Cost of the Market Basket Calculated from Government Prices

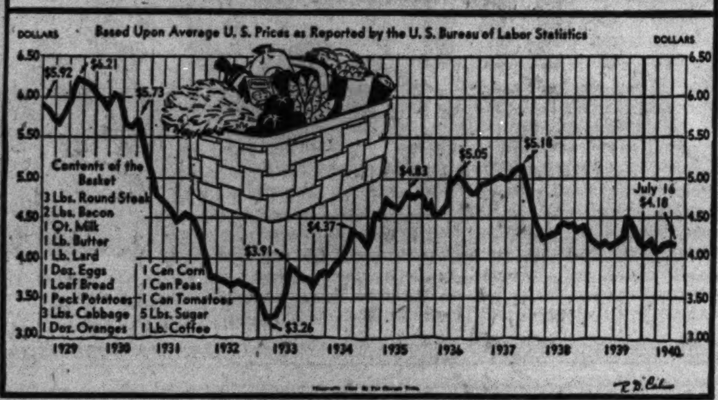

MEAT AND BRAN BISCUIT ROLL IS NEW MAIN DISH

Here's a family dinner main dish with plenty of eye and appetite appeal. It's a meat and bran biscuit roll with a sauce of green peas. You'll like the flavorsome combination. This is a fine recipe for using up cooked meat leftovers.

MEAT ROLL WITH GREEN PEA SAUCE.
[Serves 8.]

- ½ cup whole bran
- ¾ cup buttermilk
- 1½ cups flour
- 1 teaspoon baking powder
- ½ teaspoon soda
- 1 teaspoon salt
- ½ cup shortening
- 3 cups ground, cooked meat
- ¼ cup tomato catsup
- 1 teaspoon salt

Soak bran in buttermilk. Sift dry ingredients together and cut in shortening until mixture is like coarse meal. Add soaked bran and stir in carefully. Turn out on floured board and knead lightly. Roll or pat into rectangle, ¼ inch thick. Combine meat, catsup, and salt, and spread in thick layer over dough. Roll like jelly roll. Place in baking pan and bake in a hot [425 degrees] oven until biscuit is done, about 30 minutes. Serve hot with hot green pea sauce.

GREEN PEA SAUCE.

- 2 tablespoons butter
- 2 tablespoons flour
- 1 cup milk
- 2 tablespoons minced pimiento
- ½ cup cooked green peas
- ⅛ teaspoon pepper
- ½ teaspoon salt

Stir flour into melted butter to make a smooth paste. Add milk and cook, stirring constantly, until thickened. Add pimiento, peas, and seasoning and heat thoroly. Serve hot over hot meat roll.

THIS TASTY SALMON LOAF WILL BE GOOD BOTH COLD AND HOT

It is wise in hot weather to prepare some food that is good either hot or cold. This tasty salmon loaf, for instance, is planned to suit your taste. It is delicious served hot with creamed peas or hard cooked eggs, and equally good when chilled and sliced.

SALMON RELISH LOAF
[Serves 6]

- 1 can salmon [1 pound]
- 1 cup soft bread crumbs
- 2-3 teaspoon salt
- ¼ teaspoon paprika
- 2 eggs
- 2-3 cup milk
- 1 tablespoon chopped parsley
- 1 tablespoon chopped celery
- 1 tablespoon chopped green peppers
- 1 tablespoon chopped sweet red peppers

Flake salmon, add crumbs, milk, seasonings and slightly beaten eggs. Mix well and add remaining ingredients. Pack into greased loaf pan, set in a shallow pan of hot water and bake in a moderate oven [350 degrees] for about 35 minutes or until firm. Serve immediately, or chill in refrigerator if desired.

Pimiento and Lemon Juice Tasty Topping for Soups

Here's an attractive and flavorsome topping for soups. It's particularly good on jellied consommés and bouillons. Simply whip ½ cup of thoroly chilled evaporated milk until stiff. Then fold in 2 tablespoons of lemon juice and 1 tablespoon of canned pimiento which has been mashed with a fork or pressed thru a sieve.

ON SUMMER DAY CHILLED SOUP IS AN INSPIRATION

May Be Served at Either End of Meal.

Mostly one thinks of soup as something to be served "piping hot," but in the good old summer time cold soup tastes pretty good.

Cold soups of all kinds—buttermilk, wine, fruit, and vegetable—are not so unusual to the European homemaker and the jellied variety is common enough in this country. Perhaps one of these will tickle your fancy and inspire you to serve it at luncheon or dinner some hot day. The fruit soups are as pretty as they are good and seem to fit a dainty feminine luncheon. Serve them at the beginning or end of the meal, as seems fitting.

CHERRY SOUP.

- 2½ cups pitted sour cherries [canned or fresh]
- 4 tablespoons lemon juice
- 1 tablespoon quick tapioca
- 2½ cups cherry juice and water
- Sugar to taste

Drain and measure cherries, adding enough water to juice to make 2½ cups. Combine fruit, lemon juice, tapioca, and juice and water. Bring to boiling point and simmer gently until tapioca is clear. Press thru coarse sieve and add sugar and salt to taste. Chill thoroly before serving. Garnish with whipped cream if desired.

SWEDISH FRUIT SOUP.
[Serves 6]

- ¼ cup uncooked rice
- ½ cup dried currants or seedless raisins
- Juice and grated rind of half a lemon
- ⅔ cup light brown sugar
- 1 quart boiling water
- ½ cup dried prunes, pitted
- 1 apple, diced

Combine all ingredients except apple and simmer for 15 minutes. Add apple and simmer 15 minutes longer. Chill before serving.

QUICK JELLIED TOMATO BOUILLON.
[Serves 8]

- 2 tablespoons granulated gelatin
- ½ cup cold water
- 2 cups tomato juice
- ½ teaspoon onion juice
- 2 cups canned bouillon [or 2 bouillon cubes dissolved in 2 cups hot water]
- Salt and paprika

Soften gelatin in cold water and dissolve in heated tomato juice and bouillon. Add seasonings, strain thru cheesecloth and chill until firm. Serve with lemon slices.

FROSTED FRUIT SOUP.
[Serves 6]

- 1½ cups water
- ⅓ cup sugar
- 1 small stick cinnamon
- 2 cups grape juice
- 1½ cups pineapple juice
- 1 teaspoon grated lemon rind
- 3 tablespoons quick cooking tapioca
- 1½ cups fresh raspberries
- ⅓ cup sherry

Simmer water, sugar and cinnamon together five minutes; remove cinnamon, add fruit juices and lemon rind and bring to boil. Stir in tapioca gradually, stirring constantly. Simmer over low heat or in top of double boiler for five minutes, stirring occasionally. Cool and stir in cleaned raspberries. Chill thoroly and stir in sherry just before serving.

JELLIED CONSOMME.
[From Canned Consomme—Serves 4]

Heat 2 cups consomme [freshly made or canned] to boiling point. Meanwhile soften 1 tablespoon gelatin in 2 tablespoons cold water. Add to hot soup and stir until dissolved. Chill until firm.

Several kinds of canned consomme will jell in the can if you chill them.

THIS FINE JELLY WILL BE A CURRANT EVENT WHEN WINTER COMES!

The currant season will be over shortly, but while there is still time, try making some of this delicious spiced currant jelly. It's just the thing to serve with meats next winter.

SPICED CURRANT JELLY.

- 2 quarts currants
- 1 tablespoon of whole cloves
- Stick of cinnamon
- Sugar

Wash currants, do not remove stems; mash slightly to start juice; heat only until juicy. Strain thru jelly bag. Tie spices in a cheesecloth bag and boil in the extracted juice for 5 minutes. Remove, measure juice, and add 1 cup sugar for each cup juice. Boil rapidly to jellying point [220 to 222 degrees, or until drops run together and drop in sheet from a spoon]. Pour into clear, hot glasses, and seal with paraffin.

"What a husband you will be in 1953!"

This young man is learning how to be mighty helpful around the house. He's finding it easy, too! *For Bon Ami is fast, thorough and pleasant to use.* But still more important to every woman who uses it regularly, Bon Ami is *safe*... free from harsh caustics and coarse grit. Instead of scratching bathtubs and sinks, it leaves them smooth, highly-polished, and *easy to keep clean.*

Bon Ami

comes 3 ways! Cake, Powder and the De Luxe Bathroom Package

WANT TO BUY A SODA FOUNTAIN? • See the Store & Bar Fixtures column in the CHICAGO TRIBUNE WANT AD SECTION

Prof. Q.'s so scientific
That every claim must be specific.
He is not swayed by gift of gab
But, with his tummy as a lab,
He tested all the meats galore
And proved the best indeed is MOR.

Among those who have "tried them all" the usual verdict is, "I'll take MOR for my money." MOR is pure, tender pork shoulder meat—tastefully seasoned. Serve MOR to your family. Get MOR flavor—MOR tenderness—MOR uniform quality for your money. MOR is convenient, too. Serve cold, or heat. Ask your dealer for

MOR

Sold on a "Money-Back" Guarantee

WILSON & CO.

The Wilson Label protects your table.

AMAZING VALUE!

8 SMART ICED TEA SPOONS!

GAY SUMMER COLORS!

ONLY 25¢ for A SET of 8

With one top or one label from any package of Lipton's Tea or Tea Bags

EIGHT, sparkling bright iced tea spoons—in vivid gypsy colors : : : 2 red, 2 green, 2 yellow, 2 orange! The minute you see them, you'll know you've found the loveliest iced tea spoons ever! And the minute you taste delicious, refreshing Lipton's, you'll know why it's the world's most popular tea!

Go to your grocer, get a package of full-flavored Lipton's Tea or Tea Bags, and ask for an order blank. Or simply fill in the coupon below and send to Lipton's, 480 Lexington Avenue, New York City, enclosing one package top (or label) from any box of Lipton's Tea and 25¢ in coin. You'll get eight lovely iced tea spoons by return mail.

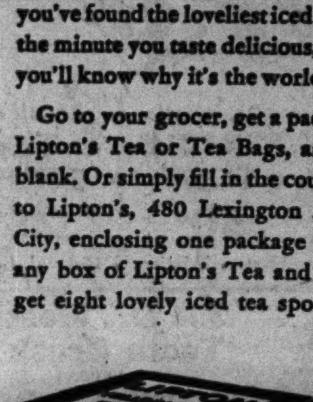

CLIP—MAIL TODAY!

Lipton's, 480 Lexington Ave.
New York City

Enclosed are 25¢ (in coin) and a Lipton's package top (or label). Please send me the set of eight iced tea spoons.

NAME__________

STREET__________

CITY__________ STATE__________

(Offer Expires Dec. 31, 1940)

HURRY! DON'T MISS THIS BARGAIN

3 PIECE KNIFE SET

Famous QUIKUT KEEN-EDGE

Complete with chromium-plated rack to hang on your wall

Regular $1.75 Value

Now Only 50¢

And 1 American Family Flakes Box Top

1. Mirror polish stainless blades.
2. Rich grained hardwood handles.
3. Guaranteed by manufacturer.
4. With proper care will keep sharp for years.
5. Handy rack for hanging on your wall.

Hurry! Offer Limited! Only While Supplies Last

HERE'S a sensational bargain you don't want to miss! A genuine Quikut 3-Piece Kitchen Knife Set—a set that has regularly sold for $1.75 retail—that you can now get for only 50¢ and 1 American Family Flakes box-top! 3 beautiful, highly-polished stainless knives—with blades ground to a near razor edge!

1. A handy paring knife—that's really sharp—pares all your vegetables in a jiffy! 2. A big, sturdy butcher knife—makes easy work of carving meats and poultry. 3. A long, keen-edged slicer that slips through bread and cakes without crumbling! AND a chromium plated wall rack to keep your knives clean, sharp and within easy reach!

Just what you want in your kitchen. With proper care these knives will stay sharp amazingly long! Guaranteed—knives will be replaced by the manufacturer if found defective in workmanship or materials.

We make this offer solely to induce you to try American Family Speed Flakes . . . The flakes that hundreds of Chicago women recently named their favorite—by more than 3 to 1 over any other soap—for washing clothes *white!* Flakes that actually received more votes for washing *white* with *safety* than all other soaps put together!

Here's All You Do: To get your 3-Piece Kitchen Knife Set, buy a package of American Family Flakes, *any* size, today! Then—bring 50¢ and the box top from your package of American Family Flakes to your nearest

AMERICAN FAMILY PREMIUM STORE
57 W. Wacker Drive, or 1232 W. North Avenue

—OR MAIL THIS TODAY!—

AMERICAN FAMILY PREMIUM STORE
57 W. Wacker Drive, Chicago, Illinois
Please send me the Quikut 3-Piece Kitchen Knife Set, for which I enclose 50¢ and one American Family Flakes box-top!

Name..........
Address..........
City.......... *State*..........

(You can get Knife Set immediately by calling at Premium Store. Otherwise allow 10 days for delivery on mail order. This offer ends Sept. 14, 1940.)

It's Cheaper To Buy Good Soap Than New Clothes

BARGAIN PARADE IN FOODS LEADS TO GREEN GROCER

Choice Cuts of Meat Still Out of Reach.

BY MARY MEADE.

Most of the bargain market basket space this week will be taken up with low priced vegetables and fruits. The high price of meat seconds your choice.

Beef is high, veal is high, pork is very high, and lamb is not only high—it's hard to find if you want top quality.

Pork prices are beginning to ease, but this meat is selling at prices that will keep pork chops off the bargain menu. Smoked pork cuts, hams, picnics, and bacon are the only pork cuts making the "specials" list with any consistency.

There is still poultry and fish—one chain is featuring frog legs — and there is that long list of the less tender or economy cuts of meat that are always a good buy and are just as nourishing and delicious as the most tender porterhouse or succulent lamb chop.

Best Buys in Beef.

The best buys in beef are from the forequarter which includes chuck, rib, plate, brisket, and shank. And there are plenty of economy cuts from which to choose. Besides chuck pot roasts and inexpensive short ribs, there are arm steaks and roasts and a number of small cuts which may be ground and used in meat loaves, stews, or braised like any pot roast. These cheaper cuts have been going up a little, too, but they're the budget keepers best meat bet.

The vegetable market is much more promising. Most vegetables are low or moderately priced. About the only two items that are really high are fresh mushrooms and asparagus which is being shipped from California.

Bargains In Green Goods.

This week's lower prices include green beans [the quality varies greatly], brussels sprouts, sweet potatoes, and lettuce, which is back down to its normal level after a little upward price spurt last week.

All the salad makings are on the bargain counter. Tomatoes, cucumbers, lettuce, cabbage, and other salad greens are all low priced. A big bowlful of crisp greens with a few chunks of cold red salmon or bright pink shrimps for solid nourishment, thin crisps of cucumber for flavor contrast, and quarters of red tomato for color.—can't you see it in the place of honor on your Sunday night buffet table?

Put Up Pickles Now.

Cucumbers, by the way, are just right for a bath in the pickle brine. It's a mistake to wait until September to put up your gherkins and "bread and butters" — now is the time to pickle cukes. The crisp, flavorsome, homegrown ones, fresh from the vines, make the best pickles. All sizes from the tiny 2 inchers for gherkins to the fat "dill" size are now available.

Cooking apples are a bit cheaper. The duchess, wealthy, and northwestern greening varieties are most common. Florida avocados are now on the market and somewhat cheaper.

Big, tempting Illinois peaches are for sale. There aren't many of them, because trees were badly damaged in last winter's freezing weather, but those available are very fine. Peaches are coming in from all over right now and the price is a shade lower this week.

Bartlett pears [they've traveled all the way from California] show no change in price, but Michigan pears are somewhat cheaper. Northwestern prunes are cheaper and coming to market in larger quantities. They'll reach the peak of the season soon. Damson and Lombard plums from Michigan are moderately priced.

Melons of all Kinds.

There are melons of all kinds and descriptions available. The list includes canataloupe, watermelon, honeymoon[similar to honeydew], casaba, persion, and a new melon whose appearance will remind you of honeydew except that it is more green in color and known as the clanshaw.

Rhubarb, seedless grapes [a good buy], oranges, lemons, grapefruit, and fresh figs from California are also available. There are blackberries, but they're not so cheap as a few weeks back, and there are strawberries of doubtful quality. Cultivated blueberries, which bring prices as fancy as the fruit itself, are now on the market, too.

[Copyright: 1940: By The Chicago Tribune.]

LITTLE ORPHAN ANNIE: Happy Daze

A CRISPY NOTE IS INTRODUCED TO A CUSTARD

Custard desserts are as good as they are good for you—this one is even better than that. You'll like the crispiness of the graham crackers in this smooth dessert.

MARSHMALLOW CUSTARD DELIGHT.

4 egg yolks
¼ cup granulated sugar
1 tablespoon flour
⅛ teaspoon salt
3 cups milk
1 teaspoon vanilla
¼ teaspoon almond extract
⅛ teaspoon lemon extract
½ cup chopped marshmallows
¼ cup graham cracker crumbs

Beat egg yolks and add sugar, flour, and salt. Pour in milk slowly and cook slowly in top of double boiler until creamy and thickened. Stir constantly while cooking. Cool, beat well, and fold in flavorings, mashmallows, and graham cracker crumbs.

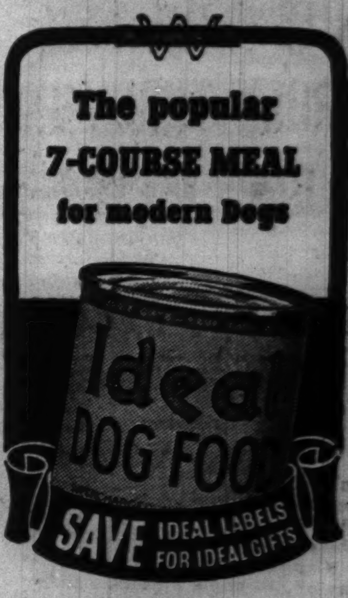

Quickly Prepared Friday Special

Salmon au gratin is a quickly prepared Friday special. To make it flake the contents of a pound can of salmon and combine it with ¼ cup chopped green pepper, ½ cup chopped celery, ½ teaspoon salt, and ⅛ teaspoon pepper. Saute 1 cup of bread crumbs in butter. Place a third of the crumbs in a buttered casserole, add half the salmon mixture and another layer of crumbs. Put the rest of the salmon into the casserole and top with the last third of crumbs, mixed with ¼ cup grated cheese. Pour 1½ cups milk over the casserole and bake at 350 degrees for half an hour.

SPECIAL PUDDING DESERVES NAME; HERE IS RECIPE

No wonder this is called a "special" pudding!

Creamy chocolate puddings are always popular and one containing crisply toasted almonds for flavor and texture contrast is bound to be extra popular.

CHOCOLATE ALMOND SPECIAL.

2 squares unsweetened chocolate, shaved
⅓ cup granulated sugar
¼ teaspoon salt
1½ cups milk
3 egg yolks
1 package orange flavored gelatin
2 tablespoons orange juice
¼ teaspoon grated orange rind
1 teaspoon vanilla
1 cup heavy cream, whipped
⅓ cup shredded almonds, toasted

Mix chocolate, sugar, salt, and milk in a double boiler. Heat until the chocolate has melted. Add egg yolks and stir well. Cook two minutes and add gelatin. Stir until it has dissolved. Cool and chill until partly thick. Lightly fold in rind, vanilla, and cream. Pour into a mold which has been sprinkled with the almonds, chill until firm. Unmold.

Mary Meade's Menus
(Utilizing Week-End Bargains)

SATURDAY.

BREAKFAST

Rhubarb Sauce
Cornmeal Waffles with Maple Sirup
Coffee

LUNCH

Cream of Corn Soup
Tomato and Bacon Sandwiches
Fresh Pears
Chocolate Milk Shakes

DINNER

Ham and Scalloped Potato Casserole
Buttered Beets
Shredded Cabbage and Carrot Salad
Peach Shortcake
Coffee

SUNDAY.

BREAKFAST

Blueberries on Prepared Cereal
Milk Poached Eggs on Toast
Buttered Toast
Coffee

DINNER

Chicken Pot Pie
Parsley Mashed Potatoes
Corn on the Cob
Wilted Lettuce Salad
Hot Buttered Biscuits
Deep Dish Apple Pie
Coffee

SUPPER

Shrimp, Celery and Tomato Salad in Cucumber Boats
Radishes Green Onions
Cornmeal Muffins
Cantaloupe a La Mode
Coffee or Iced Tea

Left Over Corn on Cob Is Delicious Scrambled

Here's a delicious way to make use of left over corn-on-the-cob, and the dish is good enough to warrant opening a can of whole kernel corn, if necessary. It's not quite as easy to make as scrambling eggs, but it's twice as appetizing.

CORN SCRAMBLE

¼ cup chopped bacon
¼ cup chopped onions
2 tablespoons chopped green pepper
¼ teaspoon celery salt
¼ teaspoon paprika
⅛ teaspoon salt
4 eggs, slightly beaten
¼ cup milk
1 cup cooked corn

Cook bacon, onion and green pepper five minutes over moderate heat. Stir frequently. Add seasonings. Combine other ingredients and pour into frying pan. Cook slowly and stir constantly until creamy.

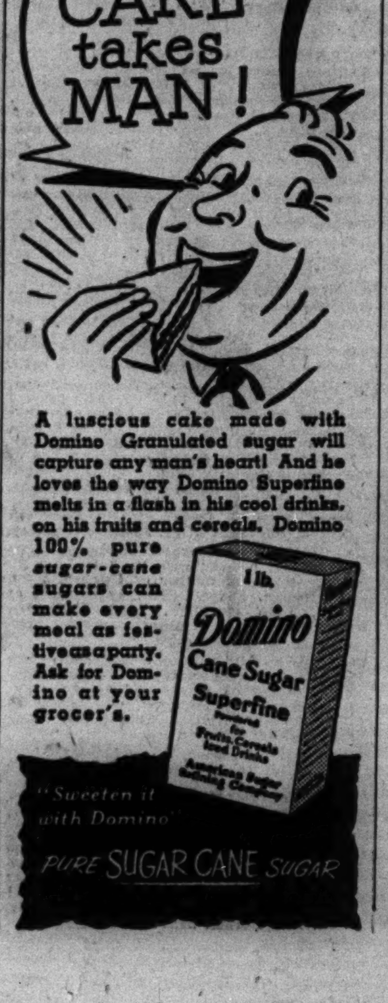

RITZ BROTHERS ROMP THRU FUN HOUR ON W-G-N

Enjoy First Appearance on Radio Program.

BY LARRY WOLTERS.

The riotous Ritz brothers rolled into W-G-N studios last night and romped right out again over the Mutual Broadcasting system. It was their first radio experience and they enjoyed it; so did the studio audience.

As guest headliners on the program, In Chicago Tonight, these Hollywood zanies rollicked thru several uproarious scenes from something they called "All This and Brooklyn, Too," the latest production of "Stockyards Pictures, Inc."

Along with the Ritzes as co-stars appeared Corinna Mura, the beautiful and talented Spanish American songstress, and Raymond Scott, young modernist composer, who swiftly found themselves drawn into the maelstrom of comedy and buffoonery.

Scott Conducts Orchestra.

They added to the electric atmosphere, Scott conducting the W-G-N orchestra in his dynamic "Powerhouse," and Miss Mura by singing, for the first time on the air, a flashing, joyous song, "Agua, Agua," especially written for her by Mme. Maria Grever, the Mexican composer. Miss Mura, as usual, accompanied herself on the guitar while singing the new rhumba. She delighted the audience with her arrangement of the haunting "Siboney," a Cuban favorite.

Scott's "Powerhouse" was inspired by a visit to a power plant in New York. It is replete with the hum and whir of dynamos; the surging insistence of high voltage electric motors and eerie effects.

Dwell on Brooklyn Theme.

The Ritz brothers dwelt persistently on the Brooklyn theme, since that borough is the scene of their new picture, "Argentine Nights." They went so far as to conduct a "man on the street" interview with the famous Brooklyn bridge, asking that noble span how it felt on the day a million persons passed over it.

"My arches are killing me," the bridge replied. Thereupon the Ritzes did a bit of harmonizing—unless this be exaggeration—on a number titled "The Brooklynonga," which according to the words was neither "a rhumba nor a conga."

The presentation of the Ritz brothers was in keeping with the objective of In Chicago Tonight, which specializes in the newest in entertainment. The Ritzes are at the Chicago theater, Mr. Scott is playing at the Sherman, and Miss Mura came from her home in Texas for the show. Harold Stokes led the Dance orchestra and William A. Bacher produced the show.

PAROLEE SEIZED AS 4TH MEMBER OF BANDIT GANG

A paroled convict, alleged to have been one of a band of robbers who engaged in a battle with Policeman Richard Nelson of the Fillmore street station early Monday, was arrested last night at 111 South Francisco avenue. He is Albert Jaral, 27 years old, 1541 South Kostner avenue. He was sentenced to Joliet for robbery in 1933 and was released on parole 19 months ago.

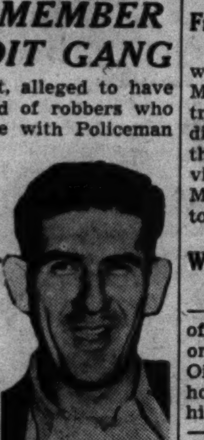

Albert Jaral.

Nelson was wounded in the hand in the battle, which began when the band tried to hold him up at Arthington street and Cicero avenue. He returned the fire and wounded one man, Del Miller of 2842 Adams street.

Miller and James Eyre, 2724 Wilcox street, were arrested by Nelson, as was Miss Grace Fox, 132 South Sacramento boulevard, their companion. All are being held.

6,289 RELIEFERS GET APPROVAL FOR WPA JOBS

Leo M. Lyons, Chicago relief commissioner, said yesterday that 6,289 assignments of reliefers to Works Projects administration jobs sponsored by the city have been approved by the Chicago Relief administration. That number of reliefers is being transferred to WPA under the new program by which the Illinois Emergency Relief commission helps the city pay its sponsorship costs.

By Sept. 1 it is expected about 15,000 reliefers will have been transferred. The IERC pays $16 a man month for each reliefer transferred, compared with the average of $30 a month which it pays to keep a man on direct relief. The city pays the remainder of its sponsorship cost, which amounts to 25 per cent of the cost of the projects, while the WPA pays 75 per cent of the total.

WINNIE WINKLE, THE BREADWINNER: The Prodigal Returns

On W-G-N Program

(Story in adjoining column.)

[TRIBUNE Photo.]

The Ritz brothers—Jimmy, Harry and Al (left to right)—as they appeared on W-G-N feature program last night.

OBITUARIES

Miss Clara J. Vierling.

Funeral services for Miss Clara V. Vjerling, a lifelong resident of Chicago, will be held at 3 p. m. tomorrow in the chapel at 4227 Cottage Grove avenue. Burial will be in Oak Woods cemetery. Miss Vierling, who was 78 years old, died Wednesday after an illness of several months. She had lived 40 years in the family home at 4914 Greenwood avenue. Her late brothers, Robert and Louis, in 1872 founded the Union Iron works which later became the Vierling Steel works. Miss Vierling traveled extensively and devoted much of her time to charitable works. Surviving is another brother, Adolph J. Vierling of Omaha, Neb.

Frank W. Farwell.

Frank W. Farwell, 89 years old, who had conducted the North End Music and Jewelry shop at 1915 Central street, Evanston, for many years, died late Wednesday in his home at that address. Three daughters survive. Services will be held at 1567 Maple avenue, Evanston, at 3:30 p. m. today.

Warren Dixon Ellis.

Larchmont, N. Y., Aug. 22 [Special]. —Warren Dixon Ellis, 91 years old, of New York, retired, president and one of the founders of the Valvoline Oil company, died at his summer home here today. He is survived by his widow.

CARDINAL GOMA, CATHOLIC HEAD IN SPAIN, DIES

MADRID, Aug. 22 (AP).—Cardinal Isidoro Goma Y Tomas, 71 year old primate of Spain, died just before midnight after an illness of several months.

DEFENDED CHURCH IN WAR.

Cardinal Goma was one of the stanchest defenders of the Catholic church in Spain in the civil war period. His efforts won the commendation of North American Catholic leaders.

During the war he was the Vatican's provisional, semiofficial representative to the Franco régime at Burgos.

Son of simple rural folk, he was born at La Riba, Tarragona province, and as a young priest he served in Tarragona. He became bishop of Tarazora in 1927 and six years later became archbishop of Toledo. He was elevated to cardinal in December, 1935.

Painter Dies of Injuries in Fight; Assailant Held

Thomas Daniels, 45 years old, a painter who was injured Tuesday in a fight in a rooming house at 3529 Reta avenue, died last night in County hospital. Town Hall police are holding Terrence Kelly, 49, a stationary engineer, as his assailant. They said Kelly intervened when Daniels came home intoxicated and struck his wife, Mrs. Elsie Daniels.

TODAY'S RADIO BROADCASTS

ON SHORT WAVE.
[Central Daylight Saving Time.]

BERLIN—8:15 p. m.—News in English. DJL, 15.11 meg., 19.8 m.; DJD, 11.77 meg., 25.4 m.; DXB, 9.61 meg., 31.2 m.

LONDON—8:15 p. m.—"At the Black Dog." GSD, 11.75 meg., 25.5 m.; GSC, 9.58 meg., 31.3 m.

BERLIN—8:30 p. m.—Lord Haw Haw. DJL, 15.11 meg., 19.8 m.; DJD, 11.77 meg., 25.4 m.; DXB, 9.61 meg., 31.2 m.

LONDON—9:30 p. m.—Radio News-reel. GSC, 9:58 meg., 31.3 m.

ROME—10 p. m.—News in English. 2RO3, 31.15 m.; 2RO4, 25.40 m.; 2RO6, 19.61 m.

GUATEMALA—10 p. m.—Radio Theater. TGWA, 9.68 meg., 31 m.

CHICAGO FREQUENCIES.

W-G-N—720	WCBD—1080
WIND—560	WJJD—1130
WMAQ—670	WWAE—1200
WBBM—770	WSBC—1210
WLS—870	WEDC—1210
WENR—870	WGES—1360
WAAF—920	WHFC—1420
WCFL—970	WHIP—1480

[*Indicates MBS program.]

7:00 A. M.
W-G-N—Good Morning prog.
WCFL—Cheerful Earful.
WMAQ—Suburban hour.
WJJD—Louis P. Lehman.
WAAF—Breakfast Express.
WBBM—News of Europe.
WMBI—Winona Broadcast.

7:15 A. M.
WLS—Bulletin Board.
WBBM—Morning Reporter.

7:25 A. M.
W-G-N—Nothing but Truth.

7:30 A. M.
W-G-N—Good Morning prog.
WLS—Red Foley.
WBBM—Musical Clock.
WJJD—Christian Science.

7:40 A. M.
W-G-N—Everyday Words.

7:45 A. M.
W-G-N—Listen to the Band.
WLS—Morning Devotions.
WBBM—Musical Clock.
WJJD—Weather Bureau.

8:00 A. M.
W-G-N—Your Morning News.
WJJD—Musical Motorist.
WMAQ—Your Neighbor.
WLS—Smile Market.
WCFL—Breakfast Club.

8:15 A. M.
W-G-N—Gospel Singer.

8:30 A. M.
W-G-N—Morning Serenade.
WBBM—Swing for Breakfast.
WMAQ—Coffee Time.
WJJD—Memories.
WLS—Church Hymns.
WIND—Organ Interlude.

8:45 A. M.
W-G-N—Problem Lady.
WMAQ—Norman Ross.
WLS—Alice Blair.
WJJD—Modernists.

9:00 A. M.
*W-G-N—Arthur Godfrey.
WMAQ—The Man I Married.
WCFL—Spotlight Songs.
WLS—Miss Julia.
WIND—Start Right.
WJJD—Toastmaster.
WBBM—Kitty Kelly.

9:10 A. M.
WAAF—Canary Serenade.

9:15 A. M.
W-G-N—News.
WLS—Vic and Sade.
WCFL—Danceland.
WBBM—Myrt and Marge.
WMAQ—Midstream.
WIND—American Legion.

9:20 A. M.
W-G-N—Morning Melodies.

9:30 A. M.
*W-G-N—Keep Fit to Music.
WJJD—Parent-Teacher.
WLS—Mary Marlin.
WMAQ—Ellen Randolph.
WIND—Hawaii Calls.
WBBM—Hilltop House.

9:45 A. M.
W-G-N—June Baker, Home Management.
WBBM—Stepmother.
WMAQ—By Kathleen Norris.
WIND—Bob and Bonnie.
WJJD—Friday Fling.
WLS—Pepper Young.
WAAF—Romance Time.

10:00 A. M.
W-G-N—Tom, Dick, and Harry.
WMAQ—David Harum.
WBBM—Short Story.
WLS—Your Treat.
WIND—Traffic Court.
WCFL—For Women Only.

10:15 A. M.
W-G-N—Beautiful Lady.
WLS—Friendly Neighbors.
WBBM—Martha Webster.
WMAQ—Road of Life.
WJJD—Swing Fever.
WCFL—Variety program.

10:30 A. M.
*W-G-N—Bachelor's Children.
WJJD—Melodic Moments.
WMAQ—Against the Storm.
WBBM—Big Sister.
WLS—Embarrassing Moments.
WAAF—Novelettes.

10:45 A. M.
W-G-N—Linda's Love.
WMAQ—Guiding Light.
WLS—Live Stock Market.
WBBM—Aunt Jenny's Stories.
WJJD—Missing Persons.
WAAF—Orchids and Moonlight.
WIND—Dance and Romance.
WCFL—Donald Novis.

11:00 A. M.
W-G-N—Editor's Daughter.
WCFL—General Speaks.
WMAQ—Women in White.
WJJD—Smart Set.
WBBM—Kate Smith.

11:15 A. M.
W-G-N—Quin Ryan.
WMAQ—The O'Neills.
WBBM—When a Girl Marries.
WJJD—Melody Market.
WCFL—Phil Libby.

11:30 A. M.
W-G-N—Painted Dreams.
WMAQ—Farm and Home.
WBBM—Helen Trent.
WJJD—Safety Court.
WLS—Portia Blake.

11:45 A. M.
W-G-N—Radio's Voice; Guy Savage.
WBBM—Our Gal Sunday.
WLS—Elm Creek Folks.
WCFL—Sports News.

NOON.
*W-G-N—I'll Never Forget.
WBBM—The Goldbergs.
WLS—Homemakers' prog.
WAAF—Symphonic hour.

12:15 P. M.
W-G-N—What Do You Say?
WMAQ—Burl Ives.
WBBM—Beautiful Life.
WIND—Bob Atcher.
WCFL—Voice of Romance.

12:30 P. M.
W-G-N—Markets.
WJJD—Noonday Service.
WMAQ—Julia Blake.
WBBM—Right to Happiness.
WHIP—Rural Salute.
WCFL—Willie Winn.

12:35 P. M.
W-G-N—Midday Service, Rev. Norris L. Tibbetts, minister Hyde Park Baptist church.

12:45 P. M.
WBBM—Road of Life.
WCFL—General Speaks.

12:50 P. M.
WMAQ—Doggy Dan.

1:00 P. M.
*W-G-N—Is Anybody Home.
WIND—Italian hour.
WMAQ—Light of the World.
WCFL—Don Norman.
WJJD—Live Stock Markets.
WBBM—Young Dr. Malone.
WHIP—Serenade.

1:15 P. M.
*W-G-N—Four Ink Spots.
WCFL—Mandolettes.
WMAQ—Arnold Grimm.
WBBM—Joyce Jordan.
WJJD—Farm Adviser.

1:30 P. M.
*W-G-N—Radio Garden club.
WBBM—Fletcher Wiley.
WHIP—Going Forward.
WJJD—Midday Roundup.
WCFL—Guess Who.
WMAQ—Valiant Lady.
WIND—Sports Edition.
WLS—Al Tiffany.

1:45 P. M.
W-G-N—R. Ginsburgh's orch.
WMAQ—Betty Crocker.
WBBM—My Son and I.
WIND—Race Results.
WCFL—Spotlight program.
WAAF—Stock Market.

2:00 P. M.
*W-G-N—Marriage Romances.
WLS—Orphans of Divorce.
WJJD—Friday Serenade.
WBBM—Society Girl.
WMAQ—Mary Marlin.

2:15 P. M.
W-G-N—Harold Turner.
WBBM—Meet the Missus.
WCFL—Danceland.
WJJD—Music Please.
WLS—Amanda.
WMAQ—Ma Perkins.

2:30 P. M.
W-G-N—U. P. News.
WMAQ—Pepper Young.
WBBM—Flanagrams.
WLS—John's Other Wife.
WIND—Race Results.

2:45 P. M.
W-G-N—Leadoff Man.
WMAQ—Vic and Sade.
WBBM—Dugout Dope.
WLS—Just Plain Bill.
WAAF—Fiesta.
WCFL—Hal Totten.

2:55 P. M.
W-G-N—Cubs vs. Dodgers, also WBBM, WJJD, WCFL.

3:00 P. M.
WMAQ—Backstage Wife.
WENR—Heart Songs.
WAAF—Mythical Ballroom.

3:15 P. M.
WMAQ—Stella Dallas.
WENR—Club Matinée.

3:30 P. M.
WMAQ—Lorenzo Jones.
WIND—Race results.

3:45 P. M.
WMAQ—Widder Brown.

4:00 P. M.
WMAQ—Girl Alone.
WENR—Yours Truly.
WIND—Sport Flashes.

4:15 P. M.
WMAQ—Kitty Keene.
WAAF—Rhyme Time.

4:30 P. M.
WENR—Frank Watanabe.
WMAQ—Musical Memories.
WHIP—Troubles.

4:45 P. M.
WMAQ—The O'Neills.
WBBM—Scattergood Baines.
WENR—Paradise Thunder.

5:00 P. M.
W-G-N—Swing It.
WENR—Rocky Gordon.
WBBM—Musical Interlude.
WMAQ—Houseboat Hannah.
WJJD—Scoreboard.

5:15 P. M.
W-G-N—Melodies.
WENR—Malcolm Claire.
WMAQ—Lone Journey.
WCFL—Uncle Harry.
WAAF—Sports Shorts.
WBBM—Hedda Hopper.
WJJD—On Right Side.

5:30 P. M.
W-G-N—Len Salvo.
WAAF—Melody Time.
WMAQ—Li'l Abner.
WCFL—Guess Who.
WHIP—Budapest Hour.
WENR—Irene Wicker.

5:45 P. M.
W-G-N—Memory Lane.
WBBM—World Today.
WMAQ—Beautiful Life.
WENR—Bud Barton.
WAAF—Tower Tunes.
WCFL—Jack Kelly's orch.

6:00 P. M.
W-G-N—Don Pedro.
WENR—Radio Fanfare.
WMAQ—Three Romeos.
WBBM—Sports Review.
WAAF—Mythical Ballroom.
WMBI—Evening School.

6:15 P. M.
W-G-N—Bob Elson.
WCFL—Dinner Concert.
WENR—Josef Marais.

6:30 P. M.
W-G-N—Capt. Herne.
WBBM—Dancing Time.
WCFL—Race Results.
WJJD—Fred Beck.

6:40 P. M.
WMAQ—Musical Entrée.

6:45 P. M.
*W-G-N—Inside of Sports.
WCFL—Russ Morgan's orch.
WLS—Discussion Club.
WIND—Light Classic.
WJJD—Open Door.

7:00 P. M.
*W-G-N—Wings for America.
WMAQ—Lucille Manners.
WLS—Strictly Business.
WIND—Ball Game.
WBBM—Music Masterworks.
WWAE—Twilight Symphony.

7:15 P. M.
WCFL—Meet the Folks.
WJJD—Heidelberg Ensemble.

7:30 P. M.
W-G-N—Ray Noble's orch.
WLS—Death Valley Days.
WBBM—Choose Up Sides.
WMAQ—From Hollywood.
WIND—Sports Review.
WJJD—Music, Please.

7:45 P. M.
WAAF—Swing Serenade.
WCFL—Dr. Carruthers.
WJJD—Crusaders' orch.

8:00 P. M.
W-G-N—Eddy Howard.
WBBM—Johnny Presents.
WMAQ—Waltz Time.
WAAF—Rockin' in Rhythm.
WJJD—Funmakers.
WIND—Scattergood Baines.
WCFL—Novena service.

8:15 P. M.
W-G-N—Tomorrow's Tribune.
WENR—Ted Weems' orch.
WIND—Hoss Tales.

8:22 P. M.
W-G-N—Quin Ryan.

8:30 P. M.
W-G-N—Cartune-O.
WENR—Grant Park Concert.
WBBM—Grand Central Station.
WJJD—Suppertime Frolic.
WMAQ—Music for Moderns.
WIND—Elliott Roosevelt.

8:45 P. M.
WIND—Evening Dance.

9:00 P. M.
*W-G-N—Ray Gram Swing.
WBBM—Public Affairs.
WMAQ—Don Ameche.

9:10 P. M.
WIND—Grant park concert.

9:15 P. M.
W-G-N—Four Ink Spots.
WENR—Sacasas' band.

9:30 P. M.
*W-G-N—Grant Park Concert.
WMAQ—Quiz Kids.
WBBM—Al Pearce.
WENR—Business Men's Assn.

10:00 P. M.
W-G-N—Phil Levant's orch.
WBBM—Amos 'n' Andy.
WIND—Swedish Program.
WENR—Ten o'Clock Final.
WMAQ—Pleasure Time.

10:15 P. M.
W-G-N—Baron Elliott.
WEDC—Hollywood Gossip.
WBBM—Lanny Ross.

10:30 P. M.
W-G-N—A. P. News.
WMAQ—Ted Lewis' orch.
WCFL—Music Lovers' prog.

10:35 P. M.
W-G-N—Dick Jurgens' orch.

11:00 P. M.
W-G-N—Late News.
WBBM—Henry Busse's orch.
WENR—Abe Lyman.

11:15 P. M.
*W-G-N—McFarland Twins.

11:30 P. M.
*W-G-N—Dick Shelton's orch.
WCFL—Blue Beetle.
WENR—Music You Want.
WBBM—J. Lunceford.

MIDNIGHT.
W-G-N—Phil Levant's orch.
WEDC—Humans of Fate.
WIND—Nite Watch.

12:30 A. M.
W-G-N—Mark Russel's orch.
WENR—Raymond Scott.

1:00 A. M.
*W-G-N—Ray Noble's orch.

Today's Features

ON W-G-N.
[Central daylight saving time.]

Wings for America, W-G-N's spy serial, featuring Elissa Landi and Phillips Holmes, will be presented over W-G-N and the coast-to-coast Mutual network from 7 to 7:30 p. m. Wings for America this evening shifts its action to a university campus in depicting a fifth column plot to steal a mysterious "nerve degenerating" ray invented for America's defense. Joyce Matthews, musical comedy star, will appear as a guest star on the program. The spy drama, written and produced by Blair Walliser, will be presented before 600 invited guests in the station's main studio.

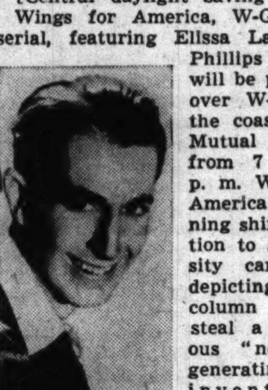

Dick Shelton.

Phil Levant and Dick Shelton's orchestras join the W-G-N and Mutual Dance Parade this evening and will be presented hereafter on a nightly schedule. Levant and his boys, playing in the Bismarck hotel, will be heard at 10 p. m. and at midnight. Shelton's band will be featured at 11:30 p. m. from the Blackhawk restaurant.

The musical quiz, "Cartune-O," with Master of Ceremonies Bill Anson, and the W-G-N Dance orchestra, directed by Harold Stokes, will be offered from 8:30 to 9 p. m. Special guest will be the popular young swing singer, Armide.

Glenn Bainum and his band will broadcast at 9:30 p. m., from Grant park. Three vocalists, Olive Arthur, soprano; Roy Glahn, tenor, and John Neher, baritone, will sing selections from Romberg's "The New Moon."

Other programs:
1:15 p. m.—Four Ink Spots.
2:45—The Lead Off Man and Baseball; Chicago Cubs vs. Brooklyn Dodgers.
8—Eddy Howard, songs.

ON OTHER STATIONS.

7 p. m.—WBBM—Masterworks of Music.
7—WMAQ—Lucille Manners' concert.
7:30—WBBM—Choose Up Sides.
7:30—WMAQ—From Hollywood Today.
8:30—WENR—Glenn Bainum's band [on WIND at 9:10 p. m.].
8:30—WMAQ—Music for Moderns.
8:30—WBBM—Grand Central station.
9—WMAQ—Don Ameche show with Pat Friday and Claire Trevor.
9—WBBM—Public Affairs, Hugh S. Johnson.
9:30—WMAQ—Quiz Kids with Joe Kelly.
9:30—WBBM—Al Pearce's Gang.

MARSHAL DIES AFTER FIGHTING TWO PRISONERS

Tacoma, Wash., Aug. 22 (AP).—United States Marshal A. J. Chitty, 60 years old, collapsed and died today after a short struggle with two McNeil Island penitentiary convicts, who made an unsuccessful break for freedom at the federal building here.

The convicts, Paul Cretzer and Arnold Kyle, bank robbers, were on trial on charges of attempted escape from prison. Sheriff's deputies said Chitty entered a cell to return the two men to court and that they leaped upon him, beat him with their fists, and attempted to get his pistol.

Deputies heard the struggle, rushed to Chitty's aid, and overpowered the convicts.

Fellow officers said they believed Chitty died of a heart attack.

PRE-ARRANGEMENT
SAVES TIME and WORRY
Insures Economy
Lain & SON
UNDERTAKERS

REALTY DEALER SUED BY WOMAN ON ALLEGED LOAN

Mrs. Frances Kane, 30 years old, of 210 East Pearson street, filed suit yesterday in Circuit court to compel John J. Ready, 50, a real estate dealer with offices at 936 North Michigan avenue, to reinstate a $15,000 insurance policy on his life, of which she is beneficiary, and to keep up the premiums. Mrs. Kane charged that Ready took out the insurance policy in 1938 to guarantee repayment of money she had given him. On Nov. 17, 1939, she asserted, Ready borrowed against the policy and since has allowed it to lapse, thus leaving her loan to him without security.

BEAUTY Softens Sorrow
. . that is why we send flowers. They speak more comfort than a thousand words.
George Wienhoeber INC. FLORIST
41 S. Wabash 28 N. Michigan
all phones: RANDOLPH 3700

OBITUARIES

Rev. Michael J. Shea.

Notre Dame, Ind., Aug. 22 [Special].—The Rev. Michael J. Shea, composer of Notre Dame's famous "Victory March" will be buried on the campus of the university tomorrow. Altho not a member of the Congregation of Holy Cross, Father Shea, who died Tuesday night in Ossining, N. Y., will be buried here. He was graduated from Notre Dame in 1904. Funeral services were held today in Ossining, where Father Shea was pastor of St. Augustine's church. His body will arrive in South Bend tomorrow and there will be burial service in Sacred Heart church.

Lord Strickland.

VALLETTA, Malta, Aug. 22 (AP).—Lord Strickland, former prime minister of Malta, died today. He was the first Baron Strickland and the Maltese Count Della Catina. He was 79 years old. The picturesque nobleman once was involved in a personal quarrel with the pope over whether the Catholic church had authority to order a priest who was a British subject to leave the island as a disciplinary measure. After an investigation by a British royal commission, Lord Strickland apologized. He was formerly governor of the Leeward Islands, Tasmania, Western Australia, Norfolk Island and New South Wales.

Harry W. Hopp.

Harry W. Hopp died yesterday at the age of 70 in his home at 1514 Arthur avenue. He had been ill for more than a year. Previous to his retirement Mr. Hopp had been escrow officer of the Chicago Title and Trust company for 27 years. He was a former resident of Wilmette, where he had served as secretary of the park board. Funeral rites will be conducted at 2:30 p. m. tomorrow in the chapel at 3415 North Clark street. The widow and two sons, Harvey and Richard, survive.

Mrs. Frances Erwin.

Mrs. Frances Erwin, wife of Louis B. Erwin, a patent attorney in Chicago for 40 years, died last night in Illinois Central hospital. She was 69 years old and lived at 1524 East 59th street. Death resulted from complications developing after she was injured in a fall on Aug. 14. Mrs. Erwin was active as a member of the Chicago Woman's club and of the Woman's University Club of Chicago.

Miss Irene E. Herman.

Funeral services for Miss Irene E. Herman, teacher in Woodstock schools for 34 years, will be held at 2:30 p. m. tomorrow in the home of Mrs. Rose Kellogg, Orcele Trail, Crystal Lake, in McHenry county. Miss Herman died Wednesday in the Norwegian-American hospital in Chicago. She served as principal of the Dean street school for 17 years.

Miss Edna Wienhoeber.

Funeral services for Miss Edna Wienhoeber, who died Sunday in San Diego, Cal., will be held at 3 p. m. tomorrow in the chapel at Rosehill cemetery. Miss Wienhoeber was the daughter of the late Ernst Wienhoeber, florist, of 914 North Michigan avenue.

UNDERTAKERS.

Lain & Son
Funeral Service Information
SOUTH SIDE CHAPEL,
63D AND HARVARD-AVENUE.
FRIDAY.
DONLEY—Bridget. 9:30 a. m. in church.
FAHEY—Joan L. 10 a. m. at hospital.
WALTON—Griffith A. 2 p. m. at chapel.
SATURDAY.
BRIM—Genevieve E. 2 p. m. at chapel.
POLIFKA—Anna. 10 a. m. from chapel.
NORTH SIDE CHAPEL,
5501 N. ASHLAND-AVENUE.
SATURDAY.
NORBURY—Lois Fay. 3 p. m. at chapel.
SERVICES TO BE ARRANGED.
KRUSE—Maurice.
LYNCH—Florence.

CEMETERIES.

IRVING Pk. Boul. Cem.—My 4 grave lot in chapel sec. Will accept best cash offer. ADDRESS T 564, TRIBUNE.

MONUMENTS AND MAUSOLEUMS.

CEMETERY MARKERS MONUMENTS. AT savings Sears-Roebuck. State-st. Basement

Two Boys Die When Cart Is Pushed in Truck's Path

Logansport, Ind., Aug. 22 [Special]. —Robert Smith, 9 year old son of Mr. and Mrs. Byron Smith, and Junior Ranzulla, 7, stepson of Joseph Castagna, were killed today when a companion pushed a cart in which they were riding into the path of a truck. Raymond Bradley, 11, who was pushing the cart, was unhurt.

DEATH NOTICES are received for publication in the next morning's Final Edition of the Chicago Tribune up to 11:00 each night. Call Superior 0100 —Want Ad-Viser.

DEATH NOTICES

In Memoriam.

GOLD—Lillian Gold. In loving memory of my dear wife and our loving mother. Aug. 23. MEYER GOLD AND CHILDREN.

SHEPANEK—Anthony C. Shepanek, Aug. 23, 1938.
God loaned him for a little while
To grace the place wherever he went.
HEARTBROKEN WIFE AND CHILDREN.

WEIL—Rose Weil. To mother, who passed away one year ago today:
Friends may think we have forgotten
When at times they see us smile;
Little do they know the heartaches
That our smiles hide all the while.
How often do we tread the path
That leads us to the grave
Where rests the one we loved so well
But whom we could not save.
God saw that you were suffering,
And the hills were hard to climb,
So He closed your weary eyes
And whispered, "Peace be thine."
HUSBAND, SONS AND DAUGHTER.

Fraternal Notices.

THOMAS J. TURNER LODGE, NO. 409, A. F. & A. M.—Brethren will assemble at lodge hall Friday, Aug. 23 at 12:30 p. m. for the funeral of Brother Louis Adelman. Services at the chapel, 3600 W. Roosevelt road at 2 p. m.
M. EZGER, Master.
M. I. CONNER, Secretary.

ADELMAN—Louis Adelman, 4448 N. Kimball avenue, age 58, beloved husband of Rachael, loving father of Loretta Rosen, Florence Pasick, Fred Brount, Leonard Brount, and the late Sidney Adelman, fond brother of Sol and Edward, five grandchildren. Services Friday, 2 p. m. at chapel, 3600 W. Roosevelt road. Interment Rosemont Park.

BIBBY—Hugh T. Bibby of 6312 Kenwood avenue, beloved husband of Kathryn Carmody Bibby, brother of the late Thomas R. Bibby and Margaret Conally, uncle of William, Albert, Lucille, and Helen Bibby, brother-in-law of Margaret T. Carmody. Funeral Saturday, 9:30 a. m., from chapel, 730 E. 63d street, to St. Clara's church. Interment Holy Sepulchre.

BIEDRON—Joseph Biedron, husband of the late Maryann, father of Paul, Josephine, Estelle, Robert S., Helen, and Irene. Funeral Saturday, 10:30 a. m., from funeral home, 2950-58 Fullerton at Sacramento, to St. Sylvester's church. Burial St. Adalbert's. Information, Belmont 3300.

BRIM—Genevieve E. Brim, 7123 Normal boulevard, Aug. 21, 1940, beloved wife of Wallace M. Brim, fond mother of Ruth Brim, daughter of Mrs. Jennie Roop, sister of Benedict and Robert Roop. At chapel, 63d and Harvard, where services will be held Saturday, Aug. 24, at 2 p. m. Interment Rosehill.

CARRUTHERS—Ethel H. Carruthers, fond sister of James and Thomas. Resting at funeral home, 517 Main street, Glen Ellyn. Eastern Star services, 2 p. m., Saturday. Interment Green Ridge.

CASEY—Catherine Casey [nee Smith], born in Kil Hoyle Drumsern, County Londonderry, Ireland, age 73, late residence 1738 N. Harding avenue, beloved wife of the late Michael, fond mother of Mrs. Mary Grace, Mrs. Helen Knott, John, Michael, Martin, and the late James and George. Funeral from chapel, 4411 Elston avenue, Saturday, Aug. 24, at 9:30 a. m., to St. Edward's church. Interment Calvary cemetery.

CAVALLARO—Caroline Cavallaro [nee Marsala], beloved wife of Frank, mother of Joseph, Clara, and Salvatore, daughter of Salvatore and Mamie Marsala, sister of Joseph, Albert, Frank, Lorenz, Mary, Rosie, and Rosalie. Funeral Saturday, Aug. 24, at 9 a. m., from residence, 505 S. Claremont avenue to San Callisto's church. Burial Mount Carmel. Kedzie 2394.

COLLINS—Henry A. Collins of 6004 W. 29th street, beloved husband of Catherine A. [nee Smith], loving father of Edward J., Francis G., Alexander I., and Robert A., brother of Thomas, Charles, Nellie Foran, Esther Collins, Sister Mary St. Henry and Sister Mary Andrea, B. V. M. Funeral Saturday, 9 a. m., from funeral home, 2307 S. 52d avenue, to Mary Queen of Heaven church. Burial Mount Carmel. Cicero 200.

De MICHELE—John De Michele, beloved husband of Catherine, nee Panaschia. Fond father of Joseph, Louis, and, Guido. Funeral Monday, Aug. 26 at 9 a. m., from chapel, 5017 W. Chicago avenue, to St. John Bosco church. Interment St. Joseph's.

DONNELLY—James C. Donnelly of 4726 Maypole avenue, beloved husband of the late Margaret J. Donnelly, nee Lacey; brother of George Donnelly, uncle of James J. Donnelly. Resting at funeral home, 217 N. Cicero avenue. Funeral Monday, 9 a. m., to St. Thomas Aquinas church. Interment Mount Carmel. Secretary local No. 281, Sprinkler Fitters and Helpers' union.

DOSKOCIL—Joseph J. Doskocil, beloved husband of the late Mary [nee Krizek], fond father of Ervin, Irene, William, and Roger. Funeral notice later.

FARWELL—Frank W. Farwell, Aug. 21, 1940, of 1915 Central street, Evanston, Ill., father of Mrs. Mabel Hatzung, Mrs. James Fletcher, Mrs. Earl Butler, and the late Mrs. J. J. Senecal. Funeral service 3:30 p. m. Friday at chapel, 1567 Maple avenue, Evanston.

FERRY—James Henry Ferry, Aug. 21, 1940, husband of Mary Pauline Ferry, 480 South avenue, Glencoe, Ill., father of James Henry Ferry Jr. Funeral service 10 a. m. Friday at chapel, 1567 Maple avenue, Evanston, Ill. Burial private.

FIER—Pauline Fier, beloved wife of the late Anton, loving mother of Mrs. Marie Huebner, Anton Jr., John, Edward, Martin, and Paul. Funeral Saturday, 9:30 a. m., from chapel, 304 W. 119th street, to Holy Rosary church. Interment St. Mary's. Cleveland, O., papers please copy.

FINNEY—Edward T. Finney, 7518 Stewart avenue, Aug. 22, 1940, beloved husband of Agnes Finney, father of Jennie and George, grandfather of Louise, brother of Mrs. D. I. Hine, Harvard, Ill. Funeral from chapel, 63d and Harvard, Saturday, Aug. 24, at 9 a. m., to St. Carthage's church. Interment Harvard, Ill.

FOLLRATH—Julia Follrath of 7717 N. Hermitage avenue, wife of the late Martin D. Follrath, mother of Joseph M. and Robert T. Follrath, sister of Mrs. Frank Freehill, Frank and James McGuire. Funeral Monday, 9:30 a. m., from chapel, Maple avenue at Grove street, Evanston, to St. Jerome's church. Interment All Saints'.

FRIEDMAN—Mrs. Rae Friedman, mother of Harry, Morrie, Mannie, and Gertrude, grandmother of Harold Thorsen, sister of Mrs. Annie Zahler, Mrs. William Wexberg, and Sam Grossman. Funeral at chapel, 3021 W. Fullerton avenue, Friday, 2 p. m. Interment Jewish Waldheim.

GESSING—Dr. James A. Gessing of 321 N. Elmwood avenue, Oak Park, beloved father of Raymond E. and Florence M. Gessing. At rest and services at chapel, 523 Lake street, Oak Park, Saturday, 3 p. m. Interment Elmwood cemetery. Information, Euclid 1643.

GRADOLPH—Louise Gradolph, nee Matthews, Downers Grove, Ill., Aug. 22, 1940, beloved wife of Paul E., loving daughter of Arthur and Rose Matthews, dear sister of Robert and Howard Matthews, fond daughter-in-law of Katherine Gradolph, sister-in-law of Katherine Conforti, aunt of Louis, William, and Charles Conforti. Funeral Saturday, Aug. 24, at 9 a. m., from parents' residence, 4200 N. Damen, to St. Benedict's church. Interment at St. Joseph's cemetery.

HERRMANN — Margaret Herrmann [nee Emmrich], beloved wife the late John B., Aug. 21, loving mother of Edward, John, and George. Funeral Saturday morning at 8:30, from mortuary, 1356 Wellington avenue, to Queen of Angels church. Interment St. Boniface's cemetery.

HOLTZMAN—Lillian Manny Holtzman, 2125 Greenleaf avenue, wife of Harold Holtzman, mother of Wayne and Eleanor. Funeral services at funeral home, 6959 N. Clark street, Saturday, 2:30 p. m. Interment Memorial Park.

HOPP—Harry W. Hopp, Aug. 22, beloved husband of Ida [nee Matson], father of Harvey and Richard. Funeral Saturday, 2:30 p. m., at chapel, 3415 N. Clark street, under auspices of Wilmette lodge, No. 931, A. F. & A. M. Interment Graceland.

HULETT—Mary Elizabeth Hulett, loving mother of Mrs. Bertha M. Reed, dear grandmother of William A. Reed. Resting at chapel, 6000 S. Halsted street, until 11 p. m. Friday. Interment Saturday at Belleville, Ill. Normal 2121.

JOHNSON—Martha Johnson, beloved wife of Frank, fond sister of Joseph, Catherine, Henry, Mary, Irene, and Frances. Funeral Saturday at 2 p. m., at funeral home, 2601 Vermont street, Blue Island, Ill. Interment Oak Hill cemetery.

KARGER—Rosa Dessauer, beloved wife of Adolph Karger, late of Mendota, Ill. Services Sunday, 3 p. m. at Rosehill Mausoleum chapel, Chicago.

KEEFER—Harry J. Keefer, beloved husband of Martha Keefer [nee Moore], fond father of Mrs. Virginia Streeter, Boyd O., and James D. Keefer. Resting at chapel, 5831 W. Chicago-av. Services Friday, 7:30 p. m.

KOEPKE—Anna Koepke [nee Ramig], beloved wife of Peter, dear mother of Otto Roessler, mother-in-law of Marian Roessler. Funeral services Saturday, Aug. 24, at 2 p. m., at chapel, 4920-24 Irving Park road. Interment Montrose cemetery.

KORDIK—George J. Kordik of 1923 S. Hamlin avenue, husband of the late Anna [nee Sterba], son of Pauline, fond father of Harold, Joseph, and Eleanor Rose, George J. Jr., father-in-law of Ruth Eleanor, grandfather of Thomas George. Services Saturday, Aug. 24, at 2 p. m., at funeral home, 3814 W. 26th street. Interment Bohemian National cemetery.

LEE—Orville E. Lee of 914 N. Lombard avenue, Oak Park, beloved son of Edwin A. and Louise C., brother of Mrs. Eleanor Silhan and Mrs. Dorothy Jane MacCallum. At chapel, 17 Madison street, Oak Park. Funeral Saturday, Aug. 24, 2:30 p. m. Interment Rosehill.

LEPPEL—Gertrude E. Leppel, wife of Arthur S., fond mother of Mrs. Alice Byrne and Shirley Stern, fond sister of Mrs. Amanda Stern. Funeral Friday, Aug. 23, at 2 p. m., at chapel, 936 East 47th street.

LITSEY—James N. Litsey, Aug. 22, 1940, suddenly, at Rochester, Minn., husband of Leona Kellogg Litsey, Winnetka, Ill. Funeral services, 3:30 p. m. Saturday, at chapel, 1567 Maple avenue, Evanston, Ill.

LYNCH—Florence Kirby Lynch of 4712 Beacon street, beloved daughter of Edward and the late Mary Lynch, loving sister of Leo and Josephine. At chapel, 5501 N. Ashland avenue, until 10 p. m. Friday, Aug. 23. Service and interment at Terre Haute, Ind., Monday, Aug. 26, 1940.

MACLAY—Howard Stanley Maclay at Los Angeles, Cal., beloved husband of Ruth [nee Schaff], fond father of Howard Jr. and David. Memorial services Saturday, Aug. 24, at 2 p. m., at funeral home, Lee at Perry streets, Des Plaines, Ill.

MACAULEY—Mary Y. Macauley, Aug. 15, 1940, beloved wife of John B. Macauley of Ft. Lauderdale, Florida, devoted mother of John B. Macauley Jr., and Mrs. Mary M. Renner of Atlanta, Georgia.

METZGER—Emma Metzger, beloved wife of Joseph, loving mother of Mrs. Lucille Brindley. Funeral from chapel, 7319 Madison street, Forest Park, Saturday, 9:30 a. m., to St. Bernardine's church. Interment St. Joseph's.

MINER—Marvin E. Miner, 226 Mortimer road, Glencoe, father of Elizabeth [Mrs. J. A. Armstrong], Helen C. [Mrs. J. A. Rice], Carl S., Robert P., and Marvin E. Jr. Funeral services private. Please omit flowers.

MULLIN—Melvin Mullin of 2030 Irving Park road, beloved husband of Marion [nee Ericson], dear brother of George W. and Irvin. Services Saturday, at 1:30 p. m., at chapel, 3905-07 Lincoln avenue. Interment Elmwood.

NEUZIL—James Neuzil, late of 9663 Franklin avenue, Franklin Park, Ill., beloved husband of Theresa, fond father of Jerry, William, Edward, George, John, Mary, Tillie, and Anna. Funeral Saturday, 8:30 a. m., from funeral chapel, 9711 Schiller boulevard, Franklin Park, to St. Gertrude's church. Interment St. Adalbert's cemetery.

NORBURY—Lois Fay Norbury of 440 Barry avenue, Aug. 22, 1940, wife of Dr. Albert E. Norbury, daughter of Mrs. Jennie Rowe, sister of Frank and Lorena Rowe. At chapel, 5501 N. Ashland avenue, where services will be held Saturday, Aug. 24 at 3 p. m. Interment Acacia Park.

NOSEK—Lawrence Nosek, age 11 years, suddenly, beloved son of Anthony and Grace, nee McCormick; fond brother of Donald. Resting at chapel, 3807 Lincoln avenue, until Saturday morning. Services Saturday, 10:15 a. m., at Trinity Episcopal church, Highland Park, Ill. Burial Memorial Park.

NOSS—Albert H. Noss of 639 E. 80th street, beloved son of Nellie, nee McKenna, and the late Albert Noss, fond brother of Mrs. Rose Kelly and Mrs. Edna Cougle. Funeral Saturday, 9:15 a. m., from funeral home, 5438 S. Halsted street, to St. Dorothy's church. Interment Holy Sepulchre.

OAKLEY—Grace Mary Oakley, nee Sanasac, beloved mother of Frederick R., Philip S., and John E., sister of Dorothy, Hazel, and Madeline. Funeral at Peoria, Ill. For information call Village 5327.

OLIVIERI—Marie Olivieri, beloved wife of Ernest, devoted mother of Pauline Buzzino, Celeste Hatchell, Fannie Zitella, Dr. Ernest P., Edith Ranieri, Josie Del Fiaco, Paul, Helen, and Achilles. Funeral Saturday, 9 a. m., from funeral home, 619 S. Ashland boulevard, to Guardian Angel church. Interment Mount Carmel.

OLSON—Richard Walter Olson, 4826 Kammerling avenue, suddenly at Lily Lake, beloved son of Algot and Ella, dear brother of Harry, Robert, Marilyn, and Betty Jane. Resting at funeral home, 5708 W. Madison street, where services will be held Saturday, at 2 p. m. Interment Concordia.

PENKUHN—Alvina Penkuhn, Aug. 21, beloved wife of Walter, fond mother of Erna Kleinschmidt, Hildegard Wiebe, Erwin, and Walter Jr., grandmother of Elaine and Charlotte Kleinschmidt. Funeral Saturday, Aug. 24, at 1 p. m., at funeral home, 2056-58 Belmont avenue, to St. Lucas' cemetery.

PFINGSTEN—David Eugene Pfingsten of 1027 Ridge avenue, Evanston, son of Mr. and Mrs. Charles A. Pfingsten, brother of Mrs. Frederick C. Heht and Charles Robert Pfingsten. Member Second Presbyterian church, Evanston. Funeral services private.

SELIGER—Fanny Seliger of Edgewater Beach hotel, beloved aunt of Ethel Hirsch, Mayme Pelt, Abe Isaacson, Nellie Rest and Mollie Frohman. Funeral Friday, 2 p. m., at funeral chapel, 5145 Broadway. Interment Jewish Waldheim.

SHEA—John J. Shea, husband of the late Minnie E. Kangley. Funeral Saturday morning 10 o'clock, at Immaculate Conception church, Waukegan. Interment at Ascension cemetery. Body rests until Saturday at funeral home, 236 N. Genesee street, Waukegan, Ill. Surviving are three sons, Rev. Francis J. Shea, P. R., Waukegan, Ill., pastor of Immaculate Conception church; Joseph P. Shea, and William K. Shea of Chicago; daughter, Mrs. Earl Bushell of Chicago, and brother Joseph C. Shea of Maywood.

SMITH—See Swiatkowski notice.

SOPER—Marie Soper [nee Roche], beloved wife of William J., loving mother of Marie, William, Eleanor Pera, Norman, and Ralph Soper, sister of Eugenie Cousineau, Alda Loos, and Frank Roche. Funeral Saturday, 10:30 a. m., from residence, 5506 W. Eddy street, to St. Bartholomew's church. Burial All Saints'. Member of Branch 924, L. C. B. A. Austin 1137.

STARKEY—Martin H. Starkey, dearly beloved husband of Marguerite, nee Wenz; fond father of Marguerite, son of Katherine, nee Lacey, and the late John Starkey, brother of Joseph T., Lester W., and Mrs. Julia Pflug. Funeral Saturday, Aug. 24, at 9:30 a. m., from his late residence, 4910 W. Superior street, to Our Lady Help of Christians church. Member of Policemen's Benevolent association and Police post, No. 207, American Legion. Burial Mount Carmel.

STRASSER—Paul Ernst Strasser, suddenly, at Grand Marais, Minn., beloved son of Frank and Emma [nee Stauff], fond brother of Mary. Funeral notice later. Information, Maywood 14.

SWIATKOWSKI—Carmella Swiatkowski, nee Gesmondi, beloved wife of Walter, fond sister of Mike Gesmondi, Charles, Tony, Fred, John, Ann, George, Josephine, Eleanore, Shirley Mae. Funeral Monday, 9 a. m., from chapel, 1702 W. 69th street, to St. Mary of Mount Carmel church. Interment Holy Sepulchre.

TAXMAN—Jacob J. Taxman, husband of Sophia, father of Ben, Phil H., Sarah Scrinopskie, Ruth Hurwitz, Milo W., Maynard, and Eugene, six grandchildren. Funeral Kansas City, Mo.

VIERLING—Clara J. Vierling, Aug. 21, 1940, of 4914 Greenwood avenue, sister of Adolph J., of Omaha, the late Frank C., Robert, and Louis Vierling. Funeral services in chapel, 4227 Cottage Grove avenue, Saturday, 3 p. m. Interment Oak Woods.

WATTS—Betty Radke Watts, Aug. 22, wife of Roscoe, daughter of E. J. and Minnie Radke. Funeral services Saturday, 2:30 p. m., chapel, Jeffery boulevard at 77th street. Interment Mount Greenwood. South Shore 8822.

WIENHOEBER—Edna Wienhoeber, passed on Aug. 18, at San Diego, Cal., daughter of the late Ernst and Helena Wienhoeber, sister of George W. and William H. Wienhoeber. Services at Rosehill cemetery chapel, Saturday, Aug. 24, at 3 p. m.

WESTING—Arlene Westing, Aug. 22, 1940, of 6748 Greenview avenue, wife of George H. Westing. Funeral Saturday, 3 p. m., at chapel, 929 Belmont avenue. Interment Mount Emblem cemetery.

ZOLUN—Harry Zolun, 4740 N. St. Louis avenue, beloved husband of Ida, fond father of Pauline Feder, Beverly Ponick, Bessie Marks, Henry, Mildred Pollack, Katherine and Rose, seven grandchildren. Funeral Monday, Aug. 26, at 1 p. m., at chapel, 3140 Lawrence avenue. Interment I. O. B. A. cemetery, Forest Park.

DEDICATION ANNOUNCEMENTS.

HENIKOFF—A monument will be dedicated to the memory of Lottie Henikoff, Sunday, Aug. 25, 3 p. m., at Westlawn.

(ADVERTISMENT)

(ADVERTISMENT)

Mum is First with Business Girls

Mum takes only 30 seconds...is harmless to skin and clothing... so *more* girls in business choose Mum. Without attempting to stop perspiration, Mum prevents risk of underarm odor. Get Mum at your druggist's today! Win in business... guard charm!

Women World Wide
by Ruth DeYoung Kohler

ON the way to Zlin in what was once Czecho-Slovakia—now Germany—large billboards line either side of the road. This city, the home of one of the greatest shoe factories in the world, was developed under the Czecho-Slovak republic on the principles of American enterprise. Unfortunately the Bohemian manufacturers, who visited this country, carried back the billboard as another earmark of the American way of life.

I was startled by this glaring display of signs when I came upon it during my travels in central Europe in the fall of 1937. Nowhere else on the continent had I found billboards. I knew there were none in Bermuda. I also knew they had been banished from the Hawaiian Islands.

STIMULATED by a recent motor trip thru a half dozen states, I devoted my broadcast yesterday to the importance of highway beautification as carried on by the Roadside council and its affiliate organizations.

This incident abroad establishes another reason for promoting the campaign against billboards, auto dumps, roadside stands, and any other unsightliness. The billboard and the hot dog stand may easily become a gauge of American culture among peoples in other countries.

Let us note briefly the three other factors that have been responsible for enlisting the support of such organizations as the Garden Club of America, the National Council of State Garden Clubs, the General Federation of Women's Clubs, the National Federation of Business and Professional Women, the American Institute of Architects and state planning boards in this movement for roadside beautification and conservation.

First, of course, is the desire for beauty. Motorists and their families are beginning to realize that they pay the taxes, the bond issues, and the various other moneys that go to build our highways and yet get short measure on beauty. Court decisions have held that the people of this country not only own the highways but also all the rights appertaining to or created by them. The billboards move in—at very little return to the owner of the land on which they are placed—often at the rate of 10 or 12 or 15 to a mile—and shut off some of the most superb views that Mother Nature has provided.

"I think that I shall never see
A billboard lovely as a tree,
Perhaps unless the billboards fall
I'll never see a tree at all."

The very same reasoning holds true with the majority of the wayside stands and camps.

THE second factor to incite this movement is safety. It is hard to prove that billboards or hot dog stands are responsible for accidents. Yet it is generally agreed that they distract a driver. That's what they're there for. Frequently they are placed at the most precarious curve in the road.

Third—organizations and individuals are fighting billboards and unsightly stands because they definitely lower property values. I know of a Kansas City physician and his wife who built a comfortable little home with the savings accumulated over a period of 30 years. They hoped to live there the rest of their lives. Then came the billboards.

One was erected just east of their house shutting off the view. Another was erected diagonally across the corner and then one—150 feet long—was built directly across the street. The value of the property was tragically reduced and the family's pleasure in it practically nullified.

ACCORDING to Mrs. William L. Lawton of New York, founder of the roadside council in 1923 and a tireless worker in promoting roadside beauty, the only solution is a big dose of public opinion crystallized in legislation.

The public can boycott goods advertised on billboards, she explains. This works with amazing speed, but it works only temporarily. The public feeling dies and the signs return.

A garden club president I know was asked to give her indorsement to the book on flower arrangements published by a large national concern.

"Yes," she replied, "when you take your billboards off the highways."

Zoning, which is synonymous with legislation, will bring the ultimate victory, Mrs. Lawton believes. And zoning is popular right now, for it is one with community planning—modern and intelligent.

One of the best laws to control billboards thru zoning has been passed in California. The law says simply that billboards may appear only in business districts, and defines business districts as those areas where for 600 feet on one side of the road or 300 feet on both sides, more than 50 per cent of the frontage is used for business purposes. Elsewhere no signs.

Vermont has strengthened its control over outdoor advertising by legislation. So have Maine, Massachusetts, Connecticut, Delaware, New Jersey, West Virginia, Tennessee, Oregon, Nebraska, Nevada, and New Mexico. When it comes to legislation the most decisive argument with the legislators is generally safety rather than beauty.

THIS is a campaign in which the women have done and are doing an important share of the work, but it's a campaign in which every interested citizen can take part. If you object to billboards write to the advertisers whose names appear on them. If there is a model highway bill pending in your state let your representative know how you feel about it when the session reconvenes. A nation that spends 5 billion annually on recreation is entitled to its scenery.

If you're a club member get your group to offer an award for the best roadside stand in your township or county. If you operate a roadside stand, work for the national awards of merit offered by the National Council of State Garden Clubs and by the Garden Club of America.

As I have said during previous weeks, most of the problems besetting the world are perplexing even the experts. But the individual citizen can tackle problems such as this, the solution of which contributes to the calm stability and well being of every community. Beauty and harmony are the tonic needed by a distressed civilization. They are an important line of defense.

Tonight's Program in Grant Park

8 o'Clock.

All seats free. Band shell on lake front opposite 11th street.

Glen Bainum Band.
Olive Arthur, Soprano.
Roy Glahn, Tenor.
John Neher, Baritone.
David Bennett Jr., Pianist.

Overture, "In Bohemia" .... Hadley
Excerpts from "Sea Pieces" ..... MacDowell
Aria, "Una Furtiva Lagrima" from "The Elixir of Love" .... Donizetti
Roy Glahn.
Suite, "Lake Michigan" .... Cherven
Cowboy Rhapsody .... Gould
Deserted Ballroom .... Gould
Fugato on a Familiar Theme .... McBride
Caprice, "A Mayfair Cinderella" ... Ketelbey
Vocal Solo .... Selected
John Neher.
Suite, "Springtime" .... Coates
Repartee [Piano and Band] .... Bennett
David Bennett Jr.
Excerpts from "The New Moon" ... Romberg
Oliver Arthur, Roy Glahn, and John Neher.

Country Clubs' Tennis Skill Goes on Trial

BY JUDITH CASS.

THE tennis skill of seven country clubs will be on trial on Sunday afternoon when the annual professional-amateur mixed doubles tennis tournament is held at the Exmoor Country club. Members of the clubs competing and their guests have been invited to come and root for their favorite professional and his feminine partner.

Mrs. A. Watson Armour III., the former Jean Schweppe, and Bill Croker, a former member of the Longwood Cricket club in Massachusetts, who both have won several matches this year and who are considered a threatening combination, will represent the Onwentsia club. The Shoreacres also will have a strong team in Miss Sarah Hinde and Bill Hinchcliffe, coach of the Yale university tennis team.

Miss Evelyn Bouscaren and Allen Wylie will play for Indian Hills. Skokie club members will cheer for Miss Nancy Moulton and Loring Fiske. Lloyd Budge, brother of the famed player, Don Budge, will have Mrs. George von Gehr as his partner to represent Knollwood club. Mrs. George Willis and Louis Duddleston will play for Glen View. Exmoor is putting its hopes in Miss Margaret Walker and Louis A. Volpe Jr. The matches will start at 2:30 o'clock.

Big Foot Club Holding Klondike Night Dance.

The particular interest of the week-end in Lake Geneva will be the Big Foot Country club's annual "Klondike night" dinner-dance tomorrow, usually one of the most hilarious parties of the season. Lake Geneva yachtsmen, returning from the annual Inland Lake Yachting association regatta at Lake Mendota, will celebrate their victories and drown their defeats at the party.

Invitations to the costume dance were issued in the name of "Sheriff Two-Gun Bob Tarrant." Robert Tarrant is chairman of the party, with Mrs. Tarrant as his assistant. There will be prizes for the best and the funniest costumes. Among those who have taken tables for the party are the Tarrants, Mr. and Mrs. A. Frederick Gartz Jr., Dr. and Mrs. Arthur R. Colwell, Clarence W. Sills Jr., and the Rawleigh Warners. Western dance hall, miner, and cowboy outfits of the gay '90s will be worn.

Kay Kelly's Engagement Announced at Dinner.

Mr. and Mrs. George Arthur Kelly entertained at dinner in the Pump room last night to celebrate the engagement of their younger daughter, Kay, to Alexis Cartier Barbeau Jr., son of Mrs. Barbeau and the late Mr. Barbeau of Silver Creek, N. Y. The party also marked the third anniversary of the announcement of the engagement of Miss Kelly's sister, Patricia, to John L. Irving, and Mrs. Irving's birthday anniversary. Mr. Irving and Mr. Barbeau are old friends, but Miss Kelly and her fiancé have known each other only two months. They plan to be married early next year and will go to Silver Creek, near Buffalo, to make their home.

Miss Kelly attended the Girls' Latin school, the Knox school, and Vassar. She made her debut three years ago and is a provisional member of the Chicago Junior league. Mr. Barbeau attended Culver Military academy and Ridley college in Ontario. His sister, Mrs. Alfred P. Jenkins of Richmond, Va., was among the guests at the dinner last night.

Dr. and Mrs. Richard Soutar of Sacramento, Cal., have announced the engagement of their daughter, Margaret, to Leland G. Taylor Jr., son of Mr. and Mrs. Taylor of Hinsdale. The announcement was made at a family party at the Taylor home, where Miss Soutar and her parents were visiting. Miss Soutar will remain in Hinsdale

[Continued on page 19, column 3.]

Sub-Deb Is Mannequin for Day

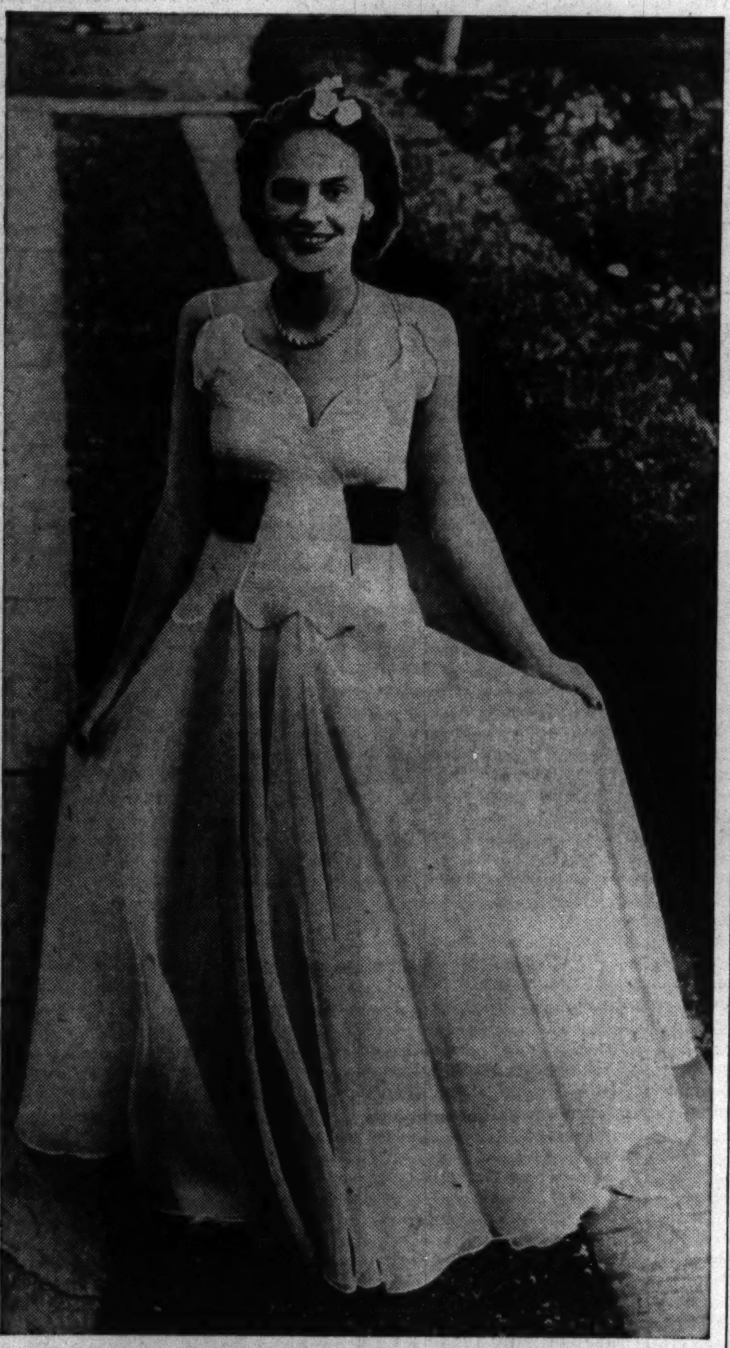

[TRIBUNE Photo.]

An evening gown suitable for a subdebutante, but with a hint of sophistication in its black and white smartness, was modeled by Miss Lana Jelke, the John F. Jelkes' daughter, at a benefit for the Lake Bluff orphanage. Miss Jelke will return east to school this fall, and will make her debut next year.

Looking at Hollywood
By John Chapman

Hollywood, Cal., Aug. 22.—Tomorrow is the 14th anniversary of Rudolph Valentino's death and by now there should be many women, including two or three mysterious ones in black, paying a visit to the Valentino crypt in Hollywood cemetery.

In a town and a business and a country where people are often forgotten too soon the Valentino thing is a phenomenon. But, then, it was a phenomenon from the beginning. No other movie star's grave gets the attention Valentino's does. Once I went to the tomb of Sarah Bernhardt at Pere Lachaise, in Paris, on an anniversary of her death, and there were only two or three people around.

Last year the first woman intent upon paying her respects to Valentino's memory appeared at the gates of Hollywood cemetery at 4 a. m. By the end of the day hundreds had entered. Very few men, but two or three mysterious females in black. This is because the woman in black has become a part of the tradition and her number has increased.

I worked on the Valentino death story in New York 14 years ago, keeping watch on Polyclinic hospital. It was a big yarn and became bigger. When the actor died a publicity buildup kept the news of funeral plans white hot during the almost two week period it took to arrange things. "Son of the Sheik," the star's last film, was practically completed, and hundreds of prints were rushed around the country and shown in jammed theaters. Even now, "Son of the Sheik" is being shown in many theaters as a memorial.

The Valentino funeral was an intensely interesting point in the in-

[Continued on page 19, column 3.]

Fashion Prizes Compared to Art Patronage

Thousands of Entries

Thousands of entries in the American Fashions contest, sponsored by THE CHICAGO TRIBUNE, were received before the deadline at midnight last night. A staff of ten was kept busy yesterday handling a rush of the drawings, which came by mail, express, special messenger, or were brought to Tribune Tower by the designers themselves. Returns were heaviest from Illinois, with New York and California pressing close for second place.

Fashion designing, as any other fine art, requires patronage. THE CHICAGO TRIBUNE by its American Fashions contest has taken one of the first tangible steps in this necessary patronage.

This is the opinion of Adam L. Gimbel, president of Saks-Fifth Avenue shops, in a congratulatory telegram received yesterday from New York. "THE CHICAGO TRIBUNE is to be complimented for its prompt challenge to American designing ability," Gimbel stated. "To my knowledge this is the first tangible award offered by a great newspaper to the designing abilities of America.

"The designing of apparel, like any of the other arts, requires patronage, not only for the designer who has created a finished article but also for the creator of fabrics, embroideries, novelty items of jewelry and many other ingredients which, when properly used, make it possible for the designer to furnish fashion.

"This step, taken by your great newspaper, is one of patronage of a tangible nature and, in my opinion, deserves the commendation of the American public."

The goal of the American Fashions contest, offering $7,500 in prizes, is the encouragement of American designing for American women and the recognition of the artistry of individual designers.

Many executives of large Chicago stores enthusiastically endorsed the contest yesterday. Some of their comments were:

ARTHUR S. KAHN, president of Sally Frock shops—"It is a need that has long been felt in the American design industry, especially by women, because these Paris adaptations always have been a little too fussy and not just the thing for the American woman."

LESTER WELCH, general manager of the Chicago store of Russek's Fifth Avenue, Inc.—"I think it is a very important undertaking. I think American designers should get recognition. It's something we've all been hoping for a long time."

D. S. KOMISS, president of Komiss company, women's apparel—"I think America is waking up to its own talents. We always did design our own things, but we gave Europe credit for it. Most of the designs sold to the American public in the last five years are American designs."

B. E. JOHNSON, president of Johnson & Harwood, Inc., cloaks—"It is a mighty fine thing for THE TRIBUNE to do. It's bound to stimulate interest in designing and to give an incentive to designers to do a little better. We appreciate it very much."

MORRIS B. SACHS, president of Morris B. Sachs, apparel—"May I join with the hundreds of people in our community [Englewood] who are vitally interested in women's fashions to commend THE TRIBUNE for sponsoring the American Fashions competition. We have too long neglected the contributions our own designers constantly are making to smart dress."

Forty of the outstanding designs will be made into garments and modeled at two style shows in W-G-N's audience studio on Oct. 2. Judges will select the 25 winners from the actual garments in the reviews. There will be one prize of $3,000, one of $2,000, three of $500 and 20 of $50. The top ranking amateur among the first six winners will be given a position as designer with Eisenberg & Sons, creators of women's apparel.

For College

Designed for a college wardrobe or for the needs of the career girl, a simple but smart daytime dress features large checks. Red and navy, brown and red, orange with green are a few of the patterns and color combines. Leather belt and shiny buttons are the only trim.

Snap and Dash Given Casual Hats for Fall

BY REA SEEGER.

Even tho so-called casual hats are simple in outline, practical, and designed for steady wear with all sorts of casual clothes it's no reason why they can't have snap and spirit. And since it's been a baffling problem to the hatmakers why so many women are content to wear and buy season after season those hopelessly dull turn up in the back down in front brimmed models, something has finally been done about the matter.

Remember the brushed felts of your youth? It's the same stuff this fall but worked with considerably more dash. Off the face models are flattering affairs with a simple grosgrain band of ribbon for contrast attached to the extreme edge of the softly upturned brim. Stone gray with brown is one such contrast. The brushed felt gives a definitely softer outline than the smooth flat felt. The colors are legion—good husky fall shades of green, gold, copper, russet, wine red, and scarlet.

Up swooping brims are knockout models in these collections; so are the dramatic flaring upsweep, permanent arrangements because of the deft manner of fine tucks or firm shirrings that achieve the flare. Brims are not just carelessly turned up, they're expertly worked, pinch-tucked, shirred into the exactly right position and then securely fastened.

The crowns are made with the same knowing way of achieving dash and snap. Height is featured, peaked crowns are worked to best flatter the headlines, softer versions are also made so that the individual can puff, twist, pull or fold the crown to accentuate the headlines or to contrast the brims. All colors, all styles and combinations of trim, consisting of bands, velvet accents and sky tickling feathers, are available, together with those deceptively simple untrimmed models that depend upon the rakish angle alone for their chic.

* *

Waller Alumni Party.

Alumni of Waller High school will hold a splash party and dance this evening at the Lawson Y. M. C. A., 30 West Chicago avenue.

Commuting Wears You Down. Change to the SENECA HOTEL
200 E. Chestnut St. Sup. 2380
Booklet on Request

MAGIC COOL-WATER SOAP BRINGS REAL SAFETY TO SILKS, WOOLENS

Suds in 3 Seconds!

Right now—start to enjoy the amazing protection new Ivory Snow offers you! Keep silk lingerie daisy-fresh through repeated washings! Protect the fleeciness, the cozy fit of woolens! And help stockings last and last—with a nightly bath in Ivory Snow suds.

Try Ivory Snow—see why glorious results come *easy!* See that Ivory Snow is different from old-style soaps. It's a *brand new soap.* So sensationally safe—so speedy, it foams into suds in *three* seconds—in cool water! Makes good, lively suds in this cool water—a temperature that experts say is safe for dainty washables!

No danger of hot water fading silks and woolens! Every washable color and fabric is protected in cool suds of Ivory Snow. Get the big economical box of new Ivory Snow today.

2-Minute Washing!

Good-bye to sleepy waiting for slow-poke soaps to dissolve! Now with Ivory Snow it's three-seconds from-box-to-suds! Try nightly Ivory Snow sudsing — a *fast* trick for *long* wear from stockings.

PROCTER & GAMBLE • TRADEMARK REG. U. S. PAT. OFF.

Bright Flowers . . .
Help flowers bloom all Summer . . . wash these pretty prints with Ivory Snow. Cost? . . . Only about 1¢! In hard water, a little extra Ivory Snow gives grand suds.

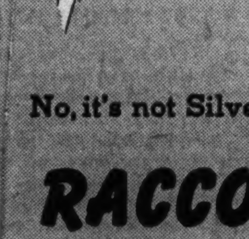

Young Idea Shop

No, it's not Silver Fox, but

RACCOON

silver tipped, let-out, and with upside down sleeve manipulation

$168

Deceiving, these let-out skins with their silver stripings... these shoulders of upside-down pelts. Luxurious, yet in reality it's that hardy favorite of the young crowd—Raccoon! You'll never know your old friend! Just snuggle your hands into those loose front panels—and strut! Sizes 9 to 17.

john t. Shayne
MICHIGAN AVENUE AT RANDOLPH

Stevens
State near Washington
Downstairs at Stevens

7.95

Wool Jersey

Back-to-School Favorite in a Soft Shirtwaist Version!

Convertible neckline, a new slim-look to the skirt, and a waist-whittling set-in belt that ties in front . . . these are the details that make this dress so very new! Pick it in your pet color . . Winterberry, Dixie Clay, Mexican Jade, Cadet Blue, Prairie Rose or Black. Sizes 12 to 20. 7.95

Downstairs Sport Shop
Chas. A. Stevens & Co.

$10 $10.95

Sally's

Send you back to college with a lot of fashion knowledge

The Versatile Reversible
$10
Best-loved campus coat. Inside-out, it's a gabardine raincoat to brave the worst weather. Right side out, it's a glorious boxed topcoat in the finest plaid fleece you can buy for $10. 10-16.

"Little Boy" Suit
$10.95
Stolen from brother's sack coat and destined to be the greatest hit of the Fall season! Buttons on the right, drapes at the sides, and completely ignores your waistline. Tailored in soft herringbone tweed. 10-16.

SALLY FROCK SHOPS
27 North State Street — 35 South State Street
4740 Sheridan Road — 6328 S. Halsted St. — 4020 W. Madison Street
3323 Lawrence Ave. — 925 East 63rd St. — 4017 Milwaukee Avenue
2754 Milwaukee Ave. — 2352 East 71st St. — 1631 Orrington, Evanston
3226 Lincoln Ave. — 7850 S. Halsted St. — 1143 Lake St., Oak Park
6326 Cermak Rd., Berwyn

Miss Fairbank Sings and Cold Wind Is Forgot

BY EDWARD BARRY.

Three of Chicago's brightest young musicians pooled their resources last night to make the Grant park concert a much less bitter experience than the weather man would have had it. Present on the band shell stage were Janet Fairbank, soprano, and Walter H. Steindel, conductor. Not present, or at any rate not visible, was the composer, David Van Vactor.

Miss Fairbank sang two of Mr. Van Vactor's songs under Mr. Steindel's direction. The performance, or what one could hear of it above the deafening sound of insanely whirling waste paper, was worth the windy, dusty discomfort which attendance at the concert entailed.

The two songs were "How Can I Sing Light Souled?" and "I Know a Maiden." Especially in the second did Miss Fairbank perform skilfully her task of externalizing the ideas that the composer had put into it. The song had a taking carelessness and blitheness. It bubbled with simple, bucolic good humor.

Mr. Steindel has a genius for taking the most frightfully dull music and almost trapping you into an admission that you like it. On last night's program was an especially good example of this. The "Dance of the Hours"—the middle section of it, that is—was played with such splendor of tone and such eloquence of phrase that a person determined not to like it had to pull himself together by sheer will power and keep saying under his breath "Terrible stuff! Terrible stuff!"

* *

Art Institute Lecture.

"The Art of Lithography" will be discussed by Addis Osborne in a free lecture at 2:30 o'clock Sunday afternoon in gallery 12 of the Art institute. The talk will be illustrated by famous original lithographs from the permanent collection of the institute.

WEDDING

Dr. and Mrs. Harry Fremmel of 1001 North Damen avenue announce the marriage last Sunday of their daughter, Gertrude Hope, to Dr. Lee Gladstone, son of Mr. and Mrs. Maurice Gladstone of McHenry, Ill. The ceremony took place at 1:30 o'clock in the Polo room of the Ambassador East hotel and was followed by a wedding breakfast in the Pump room. A reception was held at the home of the bride's parents. After a wedding trip in northern Michigan Dr. Gladstone will finish his internship in Harvey, Ill.

According to CULBERTSON

[Copyright: 1940: By Ely Culbertson.]

"Dear Mr. Culbertson: In a duplicate tournament the other night the following hand came up:

"South, dealer.

"Neither side vulnerable.

NORTH
♠ 10 9 5 2
♥ Q 10 7 5
♦ A 7
♣ 9 5 3

WEST
♠ A K 6 4 3
♥ 8
♦ 10 3
♣ A J 10 6 2

EAST
♠ J 8
♥ 9 6 4 3 2
♦ 9 6 5 2
♣ 8 4

SOUTH
♠ Q 7
♥ A K J
♦ K Q J 8 4
♣ K Q 7

"The bidding:

South	West	North	East
1 diamond	Double	1 heart	Pass
2 no trump	Pass	Pass	Pass

"Opening lead, spade four by West. Result: Made four-odd.

"I would appreciate your comments on two calls in the auction: [1] Assuming the first round of bidding to be correct, was South's two no trump correct? If not, what should he bid? [2] Was North correct in passing two no trump, or should he raise to three no trump?

"I sat South and reasoned as follows: Altho I had the values for a three no trump bid, I had every reason to believe West had the values for his take-out double, and consequently I was somewhat doubtful about the spade department. Unless partner held the diamond ace, I couldn't see nine tricks without letting the opponents in to set the contract in spades. [Assuming they could be stopped in the first place.] Two, three, or four hearts was out of the question. Therefore, I chose two no trump as the best bid available. West then discreetly passed, and partner, after some study, also passed. We agreed that three no trump should be bid, but how and by whom? My partner thought he had already bid his limit. I felt he should have taken into consideration his partial stopper in spades [West's likely suit] and the ace of my bid suit, and stretched to three no trump. I maintained that a jump no trump rebid in defiance of a take out double virtually assures the maximum values expected for such a bid. I am quite certain we would have reached the laydown game without a take out double coming in. Why, then, did that stop us?

"T. M., Washington."

Apparently, North and South share the impression that North's hand alone presented a difficult problem of bidding, that it was a very close point whether he should raise the two no trump bid to three. This is far from the truth. Actually, it was South who had a very difficult decision to make over his partner's one heart, and when he chose to solve it with the aggressive rebid of two no trump, it required little courage on North's part to go to game. A simple [nonjump] take out directly over a take out double announces very little strength, in the neighborhood of one trick. Thus, if South could venture such a strong rebid as two no trump in the face of a take out double on his left, and the knowledge that his partner had comparatively little strength, it should have been clear to North that his diamond ace and queen-ten of hearts, not to mention his auxiliary stopper in the spade suit, would be enough to give South an excellent play for game. The ace of partner's suit usually has slightly greater value than the ace of any other suit, particularly at no trump, where it probably will solidify a long suit.

As I have said, it was South who had a difficult bidding problem to solve. After the take out double and North's one heart bid, which showed very little strength, it required a certain amount of courage on South's part to make a strong rebid such as two no trump, this despite his high honor trick holding. Also, there was the question whether two no trump would be as sound a bid as a strong heart raise. [Presumably, North had a five card suit for his heart take out.] South deserved better luck for his own fortunate choice of bids.

Tomorrow's Hand.

West, dealer.
Both sides vulnerable.
Both sides 30 part-score.

NORTH
♠ Q 9 3
♥ 6 4
♦ A 6 4 3
♣ A Q 9 5

WEST
♠ A K 6
♥ K J 10 9
♦ K Q J 10
♣ K J

EAST
♠ 10 8 5 4
♥ 8
♦ 9 7 5 2
♣ 10 8 6 2

SOUTH
♠ J 7 2
♥ A Q 7 5 3 2
♦ 8
♣ 7 4 3

Mr. Culbertson will discuss this hand in tomorrow's column.

Your Stars ★ Today ★

By WYNN

Friday, Aug. 23.

Morning today is good for putting into action plans that have been well thought out and for which adequate preparation has been made, but better for little than for far reaching affairs. Evening brings depressing thoughts; let them wait.

Your Year Ahead.

Your year ahead is opportune for wise expansion, but not for sudden, or unproven, new things, if this is date of your birth. Push plans, seek aid, build estate, but watch health, changes. Danger: Dec. 29-Jan. 26; May 5-19, 1941.

Tomorrow.

Down the familiar furrow; avoid excitement.

Do you want an individual interpretation for your own personal date? Send 10c for your 1941 horoscope (or 5c for balance of 1940 horoscope—15c for both) to WYNN, Tribune Astrologer, 286 Fifth Avenue, New York, N. Y. Write plainly your name, date of birth, and address.

Catholic Youth Congress to Be Held Here in Fall

Bishop Bernard J. Sheil, chaplain of the Youth senate of the Catholic archdiocese of Chicago, announced yesterday that the city's first Catholic Youth congress will convene for three days beginning Oct. 4, at the Auditorium hotel. A pre-congress rally will be held next Sunday afternoon at the Chicago Towers when Bishop Sheil, Vincent Zerafa of the Lake County Youth federation, and John Langdon, president of the archdiocesan youth senate, and Dr. Joseph P. Casey, educational consultant of the congress, will be the speakers.

MOTION PICTURES DOWNTOWN

ORIENTAL · TODAY AT 10 A. M. Randolph nr. State. 25c to 6:30, 40c to close.
IN PERSON! FIRST TIME AT OUR WORLD'S LOWEST PRICES!
SHEP FIELDS AND HIS RIPPLING RHYTHM ORCHESTRA
CLAIRE NUNN · HAL DERWIN · SOL GIOE · CESAR MUSSIOLI · DANNY GAY
AND HIS BIG REVUE
CHILTON & THOMAS · PINKY LEE & CO.
SCREEN: "PRIVATE AFFAIRS" NANCY KELLY · ROBT. CUMMINGS · HUGH HERBERT · ROLAND YOUNG

McVICKERS TODAY AT 8:45 A. M. 2 HITS. Madison at State. COOL.
McVickers Programs Guarantee the best in shows every week of the year.
MICKEY ROONEY · JUDY GARLAND "ANDY HARDY MEETS DEBUTANTE" with LEWIS STONE · CECILIA PARKER
GEORGE BRENT · VIRGINIA BRUCE "THE MAN WHO TALKED TOO MUCH" with BRENDA MARSHALL

LA SALLE 15c to 6:30. TYRONE POWER, HENRY FONDA, "JESSE JAMES"; NANCY KELLY, GEORGE O'BRIEN, "BULLET CODE"

CHICAGO — Wonder Theater of the Wonder City. Balaban & Katz · State nr. Randolph. TODAY 10:15 a.m.
IT HAD TO BE BIG AS ALL OUTDOORS TO BE BIGGER THAN "JESSE JAMES!"
The startling, exciting, colorful successor to the daring exploits of the world's most famous outlaws!
IN VIVID TECHNICOLOR! HENRY FONDA "THE RETURN OF FRANK JAMES"
20th Century-Fox Adventure Classic. GENE TIERNEY (Lovely New "Find") · JACKIE COOPER · HENRY HULL. John Carradine · J. Edward Bromberg · Donald Meek · George Barbier
OUT OF THE NIGHT THEY RIDE bound by blood-oath to vengeance... spreading terror to the lawless... bringing justice to the wronged... and love to a brave girl!
BALABAN & KATZ FOOTLIGHT PARADE featuring GRACE and NIKKO · ADRIAN ROLLINI TRIO · BOB NELLOR · WILKEY & DARE · RICHARD GORDON
The Chicago Theater presents THE DOROTHY HILD BALLET in Two Brilliant Fantasies (a) "ON THE BOULEVARD" (b) "FINE FEATHERS"
Next Friday! BING CROSBY—MARY MARTIN · OSCAR LEVANT "RHYTHM ON THE RIVER" Stage—In Person JOE PENNER

BALABAN & KATZ PERFECTLY COOL AIR-CONDITIONED THEATERS

STATE LAKE 25c 10:15 to 6:30, 40c to close. TODAY-10:15 a.m.
Here's Hollywood's Newest STAGE PARTY plus BLASTING SCREEN EXCITEMENT!
In Person MITZI GREEN · In Person BERT WHEELER · HANK LADD · TED GARAY · JERRY COE & MARIE ANN · BOB EVANS & Jerry O'Leary · FRANCETTA MALLOY · THE TOP HATTERS
J. EDGAR HOOVER'S OWN DRAMA OF KILLERS... VICIOUS CRIMINALS! "QUEEN of the MOB" RALPH BELLAMY · BLANCHE YURKA · J. CARROL NAISH · JEAN CAGNEY · PAUL KELLY · WILLIAM HENRY

GARRICK — Bette DAVIS · Charles BOYER "ALL THIS, AND HEAVEN TOO!" CHICAGO ACCLAIMS THIS DRAMATIC TRIUMPH AND CHEERS RISE TO HEAVEN FOR A 4th LOOP WEEK

ROOSEVELT — Tomorrow 8:45 a. m. THE BOOMPH GUY IS COMIN' TO TOWN! WHAT A LOVER! WHAT A LIAR! WHAT A LAUGH! WHAT A MAN! "THE GREAT McGINTY" with Brian Donlevy, Muriel Angelus, Akim Tamiroff. COLOR CARTOON—LATE NEWS

United Artists — Wm. POWELL · MYRNA LOY "I LOVE YOU AGAIN" FRANK McHUGH · EDMUND LOWE
ROOSEVELT — LAST DAY! "THEY DRIVE BY NIGHT" PARAMOUNT NEWS
APOLLO — LAST DAY! JOAN BENNETT · FRANCIS LEDERER "The Man I Married"

RKO PALACE — 2nd GREAT WEEK! "THE BOYS from SYRACUSE" ALLAN JONES · MARTHA RAYE · JOE PENNER · IRENE HERVEY · ROSEMARY LANE · Alan Mowbray. Plus: THOMAS HUGHES' IMMORTAL STORY "TOM BROWN'S SCHOOL DAYS"

WOODS COOL — DON'T WAIT ANY LONGER! SEE IT TODAY! "GONE WITH THE WIND" MUST LEAVE SOON! 75c; TONIGHT AND EVERY NIGHT 8 P. M. $1.10
STUDIO — Air Conditioned 35c "LOST HORIZON" and "THE AWFUL TRUTH"
MONROE Air Conditioned—Cool. Robert MONTGOMERY "HELL BELOW"; "BEYOND TOMORROW," JEAN PARKER
CLARK Air Conditioned—Cool. JAMES CAGNEY, ANN SHERIDAN "TORRID ZONE"; "LOVE, HONOR AND OH, BABY"

TELENEWS — PERFECTLY AIR-CONDITIONED. ALL-NEW PROGRAM. THE WAR FRONT; POLITICAL FRONT; WENDELL WILLKIE, Guest Expert in "INFORMATION, PLEASE"
World PLAYHOUSE — COOL, AIR CONDITIONED. TOMORROW CHARLES BOYER in his most exciting portrayal "ORAGE"; Last Times Today Chevalier "WITH A SMILE"

Subscribe for the Tribune

NORTHWEST — Balaban & Katz Perfectly COOL Theaters
HARDING — MICKEY ROONEY—JUDY GARLAND "Andy Hardy Meets Debutante"; "Man Who Talked Too Much"
GATEWAY · CONGRESS · TERMINAL · BILTMORE · CRYSTAL · BELPARK · Will Rogers
EMBASSY · LIBERTY · AVON · IRVING · CROWN · MONT CLARE "THE MORTAL STORM"; "PRIVATE AFFAIRS"
TIFFIN · PORTAGE · ALAMO · LOGAN · RIVOLI · DRAKE · MILFORD · ADMIRAL · PATIO
NORTH — ROSEWOOD · BRYN MAWR

NORTH — Balaban & Katz Perfectly COOL Theaters
UPTOWN — TODAY! NELSON EDDY · JEANETTE MacDONALD "NEW MOON" plus "UNTAMED" RAY MILLAND · PATRICIA MORRISON · AKIM TAMIROFF
GRANADA · RIVIERA — TODAY! AT BOTH THEATERS! MICKEY ROONEY · JUDY GARLAND "Andy Hardy Meets Debutante"; "MAN WHO TALKED TOO MUCH"
CENTURY · PANTHEON · NORTOWN · NORSHORE — "THE MORTAL STORM"; "BROTHER ORCHID"
BELMONT · COVENT · CINE · LAKESIDE · HOWARD
CINEMA — "ABE LINCOLN IN ILLINOIS"
ESQUIRE — "SUSAN AND GOD"
LITTLE GERMAN · ADELPHI · RIDGE · WINDSOR · COED · PLAZA · DE LUXE · LAKE SHORE

NORTH
SHERIDAN 4038 Sheridan COOL. Unwanted Girls Bumming Their Way to Disaster 'GIRLS OF THE ROAD' Nancy Kelly, Roland Young, "PRIVATE AFFAIRS"
VOGUE 3812 Broadway COOL. Zorina, R. Greene 'I Was an ADVENTURESS' 'Beyond TOMORROW'
MODE 3912 Sheridan Road COOL. Dorothy Lamour in "TYPHOON" Brian Aherne, "MY SON, MY SON"
400 6746 Sheridan Road COOL. Fonda, Faye, Ameche "LILLIAN RUSSELL" Beery, "20 MULE TEAM"
DEVON 6225 Broadway COOL. Ann Sheridan "TORRID ZONE," Leigh, "WATERLOO BRIDGE"
BIOGRAPH 2433 Linc. COOL. Rubyware "YOU'RE NOT SO TOUGH" Robt. Young, 'Florian'
N. CENTER 4031 Linc. COOL. Dinnerware 'I Was an ADVENTURESS' 'Beyond TOMORROW' PLUS 60 MINUTES OF ADDED SCREEN HITS!
DAVIS 4614 Lincoln Ave. COOL. RUBYWARE 'FLORIAN' Chester Morris, 'Wagons WESTWARD'
BUCK'M 3319 N. Clark COOL. Pat O'Brien, James Cagney, Ann Sheridan, "TORRID ZONE" Robt. Taylor, Vivien Leigh, 'WATERLOO BRIDGE'
ARGMORE 1040 Argyle COOL. 15 1:30-6:30. Dinnerware! Laurel & Hardy, 'CHUMP at OXFORD' and John Garfield, "SATURDAY'S CHILDREN"
VIC Sheffield at Belmont Ave. COOL. Chester Morris, A. Louise "WAGONS WESTWARD," "THE GIRL IN 313"
GOLD COAST CLARK at NORTH AVE. ALWAYS 15c. Merle Oberon, "OVER THE MOON"

WEST — Balaban & Katz Perfectly COOL Theaters
MARBRO Madison Crawford. TODAY! 1:00 P. M. NELSON EDDY · JEANETTE MacDONALD "NEW MOON" Sigmund Romberg's musical classic plus "UNTAMED" In Gorgeous Technicolor RAY MILLAND · PATRICIA MORRISON · AKIM TAMIROFF
PARADISE — JAMES STEWART · MARGARET SULLAVAN "The MORTAL STORM"; EDWARD G. ROBINSON · ANN SOTHERN "BROTHER ORCHID"
GENT. PK. · MANOR · SENATE · STATE
AMERICAN · B'DY STRAND · JOY · CRAWFORD · BYRD · WEST END · IMPERIAL · MARSHALL SQ. · 4 STAR · MADLIN · ATLANTIC · MIDWAY "LUCREZIA BORGIA" · RAY · WOODLAWN · SUN · ARK · KIMBARK · LEX

SOUTH — Balaban & Katz Perfectly COOL Theaters
TIVOLI — "MARYLAND"; "OUR TOWN" WILLIAM HOLDEN · MARTHA SCOTT
SOUTHTOWN — TODAY! 1:30 P. M. NELSON EDDY · JEANETTE MacDONALD "NEW MOON" plus "UNTAMED"
TOWER "MORTAL STORM"; "BROTHER ORCHID" · MARYLAND · REGAL
PICCADILLY ALWAYS COOL — MADELEINE CARROLL, DOUG. FAIRBANKS JR. "SAFARI"; "BROTHER ORCHID"
MIDWEST · PEOPLES · HARPER · HYDE PARK · SHAKESPEARE — ALL SEATS 10c
COMMERCIAL · JACKSON PK.

SOUTH
MODERNLY AIR-CONDITIONED COOL Comfort WARNER BROS. THEATRES. For Picture Times—Phone Triangle 1800
AVALON 79th & Stony. FREE PARKING. Today for 1 Week—Open 1:30 P. M. Jeanette MacDonald—Nelson Eddy "NEW MOON" Ray Milland—Patricia Morison, Akim Tamiroff 'UNTAMED' All in Color
CAPITOL 79th-Halsted. FREE PARKING. Today for 1 Week—Open 1:30 P. M. Mickey Rooney—Judy Garland "Andy Hardy Meets Debutante" George Brent—Virginia Bruce "Man Who Talked Too Much"
STRATFORD 63rd-Halsted—Walter Pidgeon "PHANTOM RAIDERS" Homeless girls, hitch-hiking their way to ruin! "GIRLS OF THE ROAD"—ANN DVORAK. Saturday and Sunday—On Stage—In Person! Jackie Coogan and "Hollywood Comedy Revue"
BEVERLY 95th-Ashland—Free Parking. Chas. Chase, "South of Boudoir" Charles Winninger in "BEYOND TOMORROW"
JEFFERY 71st-Jeffery Free Parking · OGDEN 63rd-Ashland — (For Adults Only) Vivien Leigh, Robert Taylor "WATERLOO BRIDGE" Ellen Drew in "FRENCH WITHOUT TEARS"
RHODES Free Parking—For Adults Only "BEYOND TOMORROW" and V. Leigh, 'WATERLOO BRIDGE,' Robt. Taylor
GROVE James Cagney, "TORRID ZONE" "I WAS AN ADVENTURESS"
HIGHLAND 79th-Ashland—Free Parking. Today for Adults Only! V. Leigh, 'WATERLOO BRIDGE,' Robt. Taylor "Zorina" in "I WAS AN ADVENTURESS"
COSMO "WAGONS WESTWARD" and "A CHUMP AT OXFORD"
SHORE B. Aherne, "MY SON, MY SON" and "THE GIRL IN 313"
FROLIC 55th-Ellis · OAKLAND 3947 Drexel — Brian Aherne, Madeleine Carroll "MY SON, MY SON" John Payne "TEAR GAS SQUAD"
HAMILTON Dot Lamour, "TYPHOON" and "MY SON, MY SON"
COLONY 59TH & KEDZIE COOL · MARQUETTE · HIGHWAY · MICHIGAN · RAMOVA

SUBURBAN
MAYWOOD — LIDO "BROTHER ORCHID"; "MORTAL STORM"
NO MAN'S LAND — TEATRO "MORTAL STORM"; "BROTHER ORCHID"
FOREST PARK — FOREST "I WAS AN ADVENTURESS"
EVANSTON — B&K VARSITY "ANDY HARDY MEETS DEBUTANTE"; "THOSE WERE THE DAYS"
OAK PARK — LAMAR "GHOST BREAKERS"; "MY FAVORITE WIFE" · LAKE · SOUTHERN · TOWN
STADIUM "MY SON, MY SON"; "IRENE" · B&K VALENCIA · B&K CORONET
WILMETTE — WILMETTE "TORRID ZONE"; "LOVE, HONOR AND OH, BABY"
AUSTIN — PLAISANCE · SYMPHONY · PARK
HIGHLAND PARK — ALCYON "MORTAL STORM"; "BROTHER ORCHID"
BERWYN — BERWYN
WINNETKA — COMMUNITY
LA GRANGE — LA GRANGE
ELMHURST — YORK
ELMWOOD PARK — ELM
HOMEWOOD — HOMEWOOD

Murder Is Not Mute

By Audrey Newell

[Copyright: 1940: By News Syndicate Co., Inc.]

PRISONER.
INSTALMENT XXIX.

"I'm Detective Doyle," he said. His badge glinted for a moment in the lamp light. "I'm investigating the attack on Mrs. Wunsch."

Miss Voss' eyes widened. "An attack? On Mrs. Wunsch?"

Doyle said sharply, "Didn't Mr. Wunsch tell you somebody tried to kill his wife last night?"

Helen Voss stared at the detective. After a moment she gasped, "No. Poor Mr. Wunsch."

"Poor Mrs. Wunsch," Doyle suggested dryly.

The girl flushed. "Of course. I didn't mean——" She hurried to make amends. "I hope Mrs. Wunsch is all right?"

"Not a scratch."

"I'm so glad," she said earnestly. Her hand made a quick flowing movement. "Excuse me. Won't you sit down?"

There was a big upholstered chair flanked by a table on which was a tray full of cigar ash.

Helen Voss sat opposite on the divan and picked up some knitting from a table behind it.

"Who would do such a horrible thing?" she murmured abstractedly as her hands began to work at the knitting.

She wasn't a pretty girl, Doyle decided. But the look of character stamped her somewhat nondescript features, set her little chin squarely, and glowed steadily from her beautiful eyes—dark and widely spaced.

Too bad, Doyle thought. She looked too nice a girl for a setup like this.

Miss Voss let the knitting fall to her lap and spoke with sudden anxiety. "Perhaps I should have told you. If it's important for you to get in touch with Mr. Wunsch, you can find him at El Dorado."

"There's no hurry," Doyle said. "I want to ask you a few questions first."

She looked disturbed. "But I can't tell you anything. It's a year since I've been in Beachville."

"That's what I want to ask you about," Doyle said softly. "How did you get to Beachville in the first place? How did you get mixed up with Wunsch?"

She flushed at the unmistakable inference in his tone, but she answered levelly, "I'll be glad to tell you that. It's one way I can pay tribute to Mr. Wunsch. And to his daughter, Texie." Her low voice was vibrant with emotion. "I was brought up in the county orphanage, Mr. Doyle. When I was 16, they sent me to work for a woman in a village near Beachville. I ran away from her home. On account of her husband. So I was walking along the country roads, not knowing where to go, when Texie stopped her car to give me a lift. I got into the car and then I fainted. Texie took me home with her, and when she heard my story she asked her father to fix it so I could be her maid. But they never treated me like a servant," Helen Voss said.

Doyle said swiftly, "And Mr. Wunsch tells me he paid your tuition at the Gage Business school. Are you studying there now?"

"No. I've completed the secretarial course."

"Got a job?"

For a barely perceptible moment she hesitated. "I work for Mr. Wunsch. Here."

Doyle grinned. "Pretty soft." He ambled over to the piano and leaning against its gleaming ebony, he said, "Mr. Wunsch must pay damn high wages."

"Mr. Wunsch is very generous," Helen said unsteadily.

"Lucky thing you still had him when Texie turned against you," the detective suggested.

"She didn't," Helen denied quickly.

"Then you and Texie are still good friends?"

"Of course."

"And you correspond?"

Her eyes fled from his. "No. Texie hates writing letters. So do I."

"I see," Doyle said knowingly.

Miss Voss hurriedly picked up her knitting and lowered her flaming face over it.

Doyle continued conversationally, "Under the circumstances it might be very much to your advantage if Mrs. Wunsch were dead."

For another moment the knitting jerked agitatedly beneath her fumbling hands. Then she threw it aside and addressed him tensely.

"Before I ask you to go," she said, "I'll tell you that you are wrong. About me and about Mr. Wunsch. Mrs. Wunsch is my friend and I am devoted to her. And the work I do for her husband is nothing for me to be ashamed of."

Doyle said equably, "Then suppose you tell me something about it."

Again her candid gaze avoided his. "I can't do that. It is of a confidential nature. Now will you go, please?"

"But look here," Doyle protested. "If I'm to accept your statement of this situation—if I'm to believe you have no reason to wish Mrs. Wunsch harm—then you'll have to tell me something about Texie."

At the introduction of her benefactress' name, Helen Voss paled. "Leave Texie out of this," she demanded.

Doyle shrugged. "I can't. If I eliminate you, that leaves Texie the one person who hates Mrs. Wunsch."

"Texie doesn't hate Mrs. Wunsch," Helen denied forcefully.

"I've heard Mrs. Wunsch herself say so," Doyle countered. He came over to the divan and sat down beside Helen Voss, regarding her intently. "Texie has been away a long time," he said probingly. "She has been due home long before this, wasn't she?"

Helen began to unravel her knitting with hands which shook. "There's nothing strange about that," she protested. "It's just that Texie is having such a wonderful trip."

"How do you know what kind of a trip she's having?" Doyle challenged. "Or where she is, for that matter? You don't hear from her."

Helen swallowed and moistened her lips. "But—but her father hears from her."

"And naturally, what Mr. Wunsch knows, you know," Doyle said suavely.

She recoiled as if he had struck her. "I've told you——," she began, and finished desperately, "Please go."

"In a moment," Doyle agreed. He leaned forward and peered into her face. "Tell me. Isn't Texie in this country? On the quiet?"

Helen came to her feet with the swift thrust of a spring uncoiled. One hand pressed tight against her heart.

"NO!" she said emphatically, passionately. "Of course not."

"O. K.," the detective said. He picked up his derby. "May I have a glass of water before I go?"

Her hand fell to her side and she nodded with quick relief; then turned and went thru one of the doors into a kitchenette. He could hear the water running and he could hear her banging at the ice tray in the refrigerator trying to dislodge it. Now was his chance to find out if she was alone in the apartment.

He moved noiselessly to the other door and put out his head to open it. But with his fingers just closing on the doorknob, he felt it turn under his hand. He stepped back quickly, watching the door.

It opened the merest crack and he saw the narrow margin of a woman's face peer thru at him and the next instant heard her low whisper.

"Don't let them fool you. They're keeping me prisoner here. You must find——"

But before she could finish the sentence, the sound of running water stopped. The woman broke off abruptly and drew back.

The door closed soundlessly.

Who was the woman behind the door?

Doyle had seen little of her face—and this little none too clearly. For she stood with bright lights behind her and the visible portion of her features in shadow.

Doyle had, however, gleaned four things. The woman was tall, vigorous, middle aged, and accustomed to giving orders. Her head had been almost on a level with his own. Her hand on the door was strong and steady; but the long, vividly manicured fingers were lined and tight-skinned. Her voice, even in that hurried whisper, was authoritative.

[Continued tomorrow.]

Thru the LOOKING GLASS

Nice as it is to feel that you're well scented, it's only wise to remember the old warning against applying perfume directly to clothing, especially those pieces of apparel that must be dry cleaned rather than laundered. It's a temptation, we know, to dab a bit of perfume right on your dress or coat, but you really should resist it for fear of staining the fabric.

The dyers and cleaners feel rather strongly about it. Not that they don't share the opinion that perfume is a delight no woman should deny herself. What they don't like is the surprise and indignation of women when dry cleaning fails to remove the brown stain so many perfumes leave.

A perfume stain, they say, is a tannin stain, one of the most difficult to remove. If the cleaner is warned that a certain stain on the garment is a drop or dab of perfume he'll keep heat away from it, knowing that heat sets a tannin stain and makes it triply hard to remove. Otherwise he's pretty helpless and wants women to realize that he is.

You can use perfume artfully without applying it to fabric. In fact, results are better if you don't. Spray or dot it on the flesh. You'll find that the warmth of the skin rounds a perfume out to its fullest, most beautiful extent. You can apply it to lingerie or to handkerchiefs, if you wish, since these are laundered immediately after use.

Another argument against using perfume on fabric that needs to be dry cleaned is that it is not cleaned immediately—few people can afford to wear a garment just once and then send it to be cleaned.

ELEANOR NANGLE.

[ADVERTISMENT]

Now Amazing Proved Hygienic Protection for Married Women

Thousands upon thousands of women have now learned to use a sensational, scientific discovery for hygienic purposes. This boon to womankind is not a poison, yet actually kills germs at contact. It is called Zonite, and its action is amazing when used for feminine hygiene. It instantly kills germs and bacteria on contact, yet it is proved safe—will not harm delicate tissues. And Zonite deodorizes—assures daintiness. Helps keep one fresh, clean and pure. So successful has Zonite been that over 20,000,000 bottles have already been used. Get Zonite from your druggist today. It's surprisingly easy and economical to use. Ideal for feminine hygiene. Follow the simple directions and enjoy proved hygienic protection that you may never have known before.

GASOLINE ALLEY — ODDS ARE PILING UP

Country Clubs' Tennis Skill Goes on Trial

[Continued from page 17, column 3.]

until she departs for Madison, Wis., to enter her senior year at the University of Wisconsin. Her fiancé was graduated from the university last June.

The marriage of Miss Betty McDannell, daughter of Mr. and Mrs. Decatur S. McDannell Jr. of Moline, and Jay Haydon Gaines, son of Mrs. Haydon Gaines of Evanston, will take place on Sept. 14. The ceremony will be performed at 4:30 o'clock at the Trinity Lutheran church in Moline and will be followed by a reception at the Outing club.

The bride will have her sister, Mrs. Kenneth Gibson of Oak Park, as matron of honor, and the bridegroom's sister, Miss Patricia Gaines, as maid of honor. Miss Jean Fraine will be among the bridesmaids.

Edward A. Kuhn will be best man for his cousin. Ushering will be John Mitchell Holden, whose marriage to the former Betty Fuermann took place on the 17th of this month; John H. Muhlke, Robert Skinkle, Kenneth Gibson, and Thomas Alves.

Mr. and Mrs. Edwin M. White [Susan Jane Wegener] of Bannockburn, are receiving congratulations on the birth of a daughter last Tuesday at the Presbyterian hospital. The baby and her 3 year old brother, Stephen Bartley, are grandchildren of Mrs. Robert White and of the Arnold Wegeners.

Looking at Hollywood

By John Chapman

[Continued from page 17, column 5.]

teresting career of Harry C. Klemfuss, publicity man. Fourteen years ago Klem was press agent for the New York undertaker, Frank E. Campbell, and it was at Campbell's that the body lay in state. Among the reporters and special writers working on the story were many who have become Hollywood and Broadway names—Mark Hellinger, the producer; Russell Birdwell, now David Selznick's publicity counsel; Gene Fowler, scenarist, and Nunnally Johnson, writer-producer. Klemfuss had to keep these and scores of others informed and happy.

The first publicity buildup resulted in a demonstration that hasn't been equaled since. Three hours after Valentino's body was removed to the funeral parlor 20 persons were hired for $1 each, to stand in line at the entrance to Campbell's waiting to see the body and promote crowd interest—or mob psychology, if you will. You may remember that in four hours that line of 20 grew into a queue many blocks long, which tied up traffic and befuddled police around Columbus circle.

In stories dated Los Angeles, November, 1930, concerning a suit which the brother and sister of Valentino brought against the actor's manager alleging misappropriation of funds, the manager is quoted as saying he hired 40 press agents in connection with the funeral in order to enhance picture sales values. As Klemfuss recalls it, he was the only one actually handling the news releases and interviews about the funeral in New York and on the train west. However, in New York Pola Negri had a press man who gave out paragraphs about her doings.

If tomorrow's events follow their normal course, between 200 and 300 persons will visit Hollywood cemetery. It will rank next to the Memorial day crowd in size. Albert Valentino, the actor's brother and an accountant at M-G-M, will bring red roses. Most of the women in black will bring red roses.

A First Autumn Ensemble

WOMAN'S AND MISS' SUIT AND BLOUSE.

What more convenient than two patterns to create an ensemble for the first autumn days? A suit is indispensable, and a suit without a blouse is quite useless, so that's why we're offering the second pattern today, to complete the outfit.

No. 3413 fashions a classic suit with front plait skirt, single breasted jacket and rever collarline. The two pieces may match or contrast, and smooth woolens are as smart as tweeds.

The blouse is a traditional shirtwaist model, with deft shirring to soften the bodice and with full sleeves captured into tight wrist bands. Silk or cotton may be used.

Style No. 3413 is designed for size 16 and for 36, 38, 40, 42, 44, 46, and 48 inch bust measurements. Size 36 requires 3½ yards of 54 inch material for suit of one fabric; 1¾ yards for jacket; 1¾ yards for skirt.

Style No. 3298 is designed for size 16 and for 36, 38, 40, 42, 44, 46, 48, and 50 inch bust measurements. Size 36 requires 2⅛ yards of 39 inch material.

Each pattern costs 10 cents.

Address orders for Clotilde patterns to Chicago Tribune, P. O. Box 537, Grand Central annex, NEW YORK CITY, including 10 cents in stamps or coin (coin preferred—wrap it carefully) for each pattern ordered. IMPORTANT! Be sure to state clearly the number of the pattern and the size desired, and write your name and address plainly.

Sally Selects Her Guests for Cub Ball Game

BY SALLY JOY BROWN.

[Activities of the Sally Joy Brown department are sponsored by Chicago Tribune Charities, Inc.]

There were so many good letters this week that I had quite a time selecting the winners for our big baseball party, but it's all over now, and all you youngsters have to do is to wait for next Sunday's TRIBUNE to find the names of the fortunate fifty.

In spite of all my warnings, some of you eliminated yourselves by forgetting your name, address, or age in your letters. There were a number of good ones which surely would have been winners, except that one of these bits of information was missing.

Gabby Hartnett and Hank Lieber seem to be prime favorites with all the boys and girls this year, altho almost every member of the entire Cub team came in for some praise, and nearly every letter said "I stick for the Cubs, win or lose."

That's the proper spirit, boys and girls, so watch for your SUNDAY TRIBUNE, where you'll find the names of 100 boys and girls who will be my guests out at Wrigley field next Thursday, Aug. 29, when we'll all see the Chicago Cubs play the Boston Bees.

* *

Cycle Club Picnic.

The Evanston Cycle Touring club will hold a picnic Sunday in Elk Grove. Will Hahn Jr. is president of the organization.

Juvenile Star Born in Movie of Tom Brown

"TOM BROWN'S SCHOOL DAYS."

Produced by Gene Towne and Graham Baker.
Released thru RKO-Radio.
Directed by Robert Stevenson.
Adapted from book by Thomas Hughes.
Presented at the Palace.

The Cast.

Dr. Arnold	Sir Cedric Hardwicke
East	Freddie Bartholomew
Tom Brown	Jimmy Lydon
Mrs. Arnold	Josephine Hutchinson
Flashman	Billy Halop
Sally	Polly Moran
Walker	Hughie Green
Squire Brown	Ernest Cossart
Old Thomas	Alec Craig
Effie	Gale Storm
Old Grimey	Barlowe Borland
Coachman	Forrester Harvey
Farmer Jenkins	Leonard Willey
Old Brooke	Ian Fulton
Digges	Charles Smith

BY CECIL SMITH.

This rather sadistic and somewhat hysterical film version of "Tom Brown's School Days" leaves the impression that school life at Rugby in the 1830s was no more than a succession of brawls; that those in authority were never likely to be within miles whenever any trouble or violence flamed up in the dormitories or quadrangles; that classes were seldom held, and that when they were held scarcely anybody ever knew his lesson, and that despite the boys' vindictive attitudes toward each other and toward their headmaster, Sir Cedric Hardwicke alone in all England possessed the secret of true education.

The great find of the picture is young Jimmy Lydon, who plays Tom Brown. With a turned up nose and long, straight hair that keeps falling into his eyes, he is such an engaging—and immensely talented—chap that the penance of watching Tom Brown's unending tortures is hugely lightened.

His charm is most buoyant and unaffected, yet in addition to mere charm he possesses the most unusual and reliable innate gifts as an actor. It is safe to say that we shall see much more of Jimmy Lydon.

Freddie Bartholomew, who knows how to act too, distinctly plays second fiddle to Jimmy. His rôle is ungrateful, for he is required to become and remain the unyielding enemy of Tom Brown—even after all the other boys have belatedly decided that they misjudged Tom and have made up with him.

As the headmaster and his wife, Sir Cedric Hardwicke and Josephine Hutchinson offer beautifully and intelligently conceived performances. They are so convincing, indeed, that it is impossible to imagine why they had so much trouble with the boys.

Ian Fulton, a young man with talent and a handsome face, seems destined for better things, and Billy Halop is especially good as the school bully. With superior photography and well selected supporting players, "Tom Brown's School Days" has everything but deftness and restraint to recommend it, but how it needs these qualities!

* *

Gala Concert Will Close Convention of Negro Musicians

A gala concert at the Metropolitan Community church, 4100 South Park way, tonight at 8:30 will close the 20th annual convention of the National Association of Negro Musicians, Inc. Several noted Negro artists will contribute to the program: Etta Moten, contralto; Orrin Clayton Suthern II., organist; Ethele Love and George Pierson, duo-pianists, and Aubrey Pankey, baritone. The schedule of the convention, which opened Sunday, has included numerous concerts, addresses, and round table discussions. Mary Cardwell Dawson is national president of the association, and J. Wesley Jones, celebrated Chicago choral director, is executive secretary.

Round Luncheon Doilies

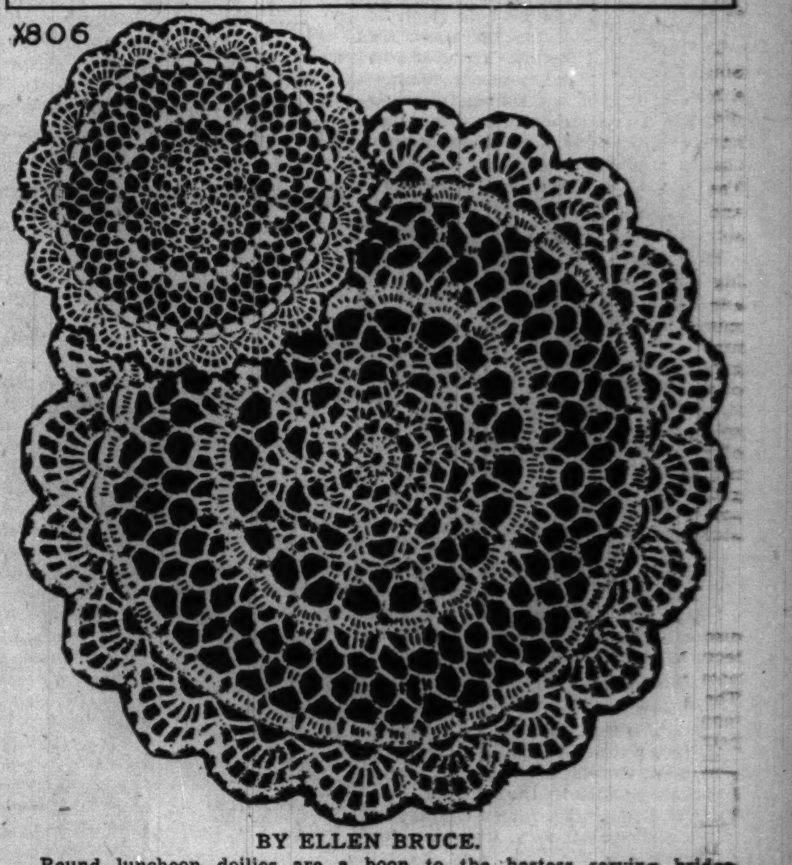

BY ELLEN BRUCE.

Round luncheon doilies are a boon to the hostess serving bridge luncheons, and this crocheted place mat is one of those attractive pieces which may be created in less than a day's time. The stitches are those with which all beginning crochet workers are familiar, the design resolving itself into a combination of shell stitches and meshes which produce a lacy effect of sheer daintiness. The original set is crocheted with ivory mercerized crochet cotton, and measures approximately 11 inches when completed.

For instructions in crocheting the circular luncheon doily in shell and mesh design, No. X-806, send 10 cents in stamps or coin to the Needlework Bureau, Chicago Tribune, 220 5th Avenue, New York City.

Numerology By Evelyn Holmes

Aug. 23, 1940.

Universal Day—Hold your temper! Feelings very near the surface today so be sympathetic.

Personal Days—A nine-day can be a glad relief from responsibilities or prove a sorrowful ending. There has to be some loss or relinquishing in order to clear the way for a new cycle of nine-days—a discarding of an accumulation that would tend to bog you down if you tried to carry it all and add all the new things coming into your life. Try to look away from narrow limits to a broad horizon and the petty things will naturally fall away from you. Throw away a little of the past each nine-day.

Year Ahead—You may feel like hanging on like grim death fearing you will be left high and dry. Don't be afraid to let go.

Would you like to know what kind of a year 1940 will be for you? Send for your personal yearly, monthly, and daily guide.

Send this coupon with 10 cents to:
EVELYN HOLMES,
Box 382, General Postoffice,
New York City. [Please print.]
Name ....
Birth Date .... [Month] [Day] [Year]
Street Address ....
City and State ....

AMUSEMENTS.

BLACKSTONE Mat. Tomorrow 2:30 TONIGHT AT 8:30
Oscar Serlin Presents Clarence Day's
Life With Father
Made Into "The Perfect Comedy"
By Howard Lindsay and Russel Crouse
with
LILLIAN GISH and PERCY WARAM
EVES. $1.10, $1.65, $2.20, $2.75 TAX INC.
Mat. Sat., $1.10 to $2.20; Wed. Mat., 55c to $2.20
POP. MAT. LABOR DAY—55c to $2.20
Seats Now at Boxoffice and By Mail!

COMPLETELY AIR-CONDITIONED
GRAND OPERA HOUSE TONIGHT at 8:30
LAST 2 TIMES
AL JOLSON
Martha RAYE Jack WHITING
in "HOLD ON TO YOUR HATS"

OPENING tonight IN THE WALNUT ROOM
PHIL Levant AND HIS ORCHESTRA and an ENTERTAINING FLOOR REVUE
BISMARCK HOTEL RANDOLPH AND LASALLE CHICAGO

NO MINIMUM EX. SAT.—75c
BROAD-MONT
FLO WHITMAN'S All Girl Parisian Revue
NYRA LOU
BROADMONT ADORABLES
HERBIE RUDOLPH and His Atlantic City Esquires
4404 BROADWAY
PHONE RAVENSWOOD 10373

OPENING TONIGHT
THE 4 INK SPOTS
and
DICK SHELTON
and His MUSICAL MARINERS
BLACKHAWK
Wabash & Randolph

BOUCHE'S VILLA VENICE
Milwaukee Av. at Des Plaines River (Route 21)
Presenting 3 Shows Nightly
Mons. Bouche's Own Creation with 30 Artists
Telephone Newcastle 3034 or Wheeling 185

2¢ DAY AT RIVERVIEW MARDI-GRAS

OPENING TONIGHT— FRIDAY
HIS FIRST U. S. A. ENGAGEMENT
SACASAS
ROYAL HAVANA ORCHESTRA
The World's Greatest Rhumba Band
REGULAR 2.00 TO 4.00 DINNER FROM 1.50 DURING AUGUST
COLONY CLUB
744 RUSH • DELaware 2666-2678
No Cover Charge • Minimum $1.00 • Sat. $1.50

Don't Miss this Great Show!
Jane FROMAN With All New Songs
READINGER TWINS Petite Dance Hits
RUSSELL SWANN
LATHROP BROS. & LEE
The Belles of Bon Air
Abe LYMAN and his Californians
WITH ROSE BLANE
Don Sterling's DUKES & DUCHESS
AT THE WORLD'S FINEST THEATER COUNTRY CLUB
Reservations NEWCASTLE 1820 WHEELING 93
NO COVER CHARGE Minimum Sat. & Sun., $2.50 $2.50
2 Shows Nightly 8:45—11:45 3 Shows Sat.
DAILY FEE GOLF AND SWIMMING
Bon-Air
ON MILWAUKEE AVE. ONE MILE NORTH OF WHEELING

LIST 41 PROBABLE NOMINEES FOR EPISCOPAL POST

Elect Successor to Bishop Stewart Sept. 24.

BY THE REV. JOHN EVANS.

A list of 41 probable nominees for election as successor to Bishop George Craig Stewart as head of the Episcopal diocese of Chicago was made public yesterday by the Very Rev. Joseph S. Minnis of Joliet, secretary of an informal committee of the diocese which was named to study and report on eligible clergymen.

The election will be held Sept. 24 in the Church of the Epiphany, 201 South Ashland avenue. Dean Minnis explained that the informal committee was named last spring following Bishop Stewart's death in order that the qualifications of all probable nominees would be known to members of the special electing convention. Others may be nominated at the convention.

Randall Has Name Omitted.

Bishop Edwin S. Randall, ecclesiastical authority of the diocese since Bishop Stewart's death, requested that his name be omitted from the list. It was explained, however, that this omission would not necessarily preclude his election. The Rev. Dr. Frederic S. Fleming, rector of Trinity church, New York, former rector of the Church of the Atonement, 5949 Kenmore avenue, made a similar request.

Many nonresident clergymen are listed, but local clergy said the election of a Chicago man is probable.

Information on the nominees was taken from Stowe's directory of Episcopal clergymen and made public by the committee in alphabetical order.

Chicagoland Possibilities.

Chicagoland clergy in the list follow: The Rev. Francis Cyril Benson Bellis, rector of St. Paul's church; the Rev. Dr. Harold L. Bowen, St. Mark's church, Evanston; the Rev. Dr. Duncan H. Browne, St. James' church; the Rev. Calvert E. Buck, Church of the Atonement; the Rev. Ray Everett Carr, St. Peter's church; the Very Rev. Irvine Goddard, Immanuel church, La Grange; the Rev. Dr. Harold Holt, Grace church, Oak Park; the Rev. Gardner A. MacWhorter, Cathedral Shelter; the Rev. Dr. Gerald G. Moore, St. Luke's church, Evanston; the Rev. Dr. Herbert W. Prince, Church of the Holy Spirit, Lake Forest; Archdeacon Norman B. Quigg; the Rev. John H. Scambler, St. Christopher's church, Oak Park; the Rev. Dr. Dudley S. Stark, St. Chrysostom's church; the Rev. G. Carlton Story, Church of the Mediator, Morgan Park; the Rev. Dr. William B. Stoskopf, Church of the Ascension, and the Rev. Dr. Edward S. White, Church of the Redeemer.

UNION CHARGES DAIRIES LOSE ON SALES IN STORES

Witnesses for the Chicago Milk Wagon Drivers' union yesterday presented evidence designed to show that milk dealers profit on home delivery sales and lose heavily on store distribution. The testimony was given at an arbitration board hearing in the Palmer House. The board is to determine a new wage scale for the drivers.

David Kaplan, a statistician representing the union, asserted that dealers were earning .45 of a cent on every unit [a quart, pint, bottle of cream is a unit] distributed to homes thru drivers, but were losing about a cent and a half a unit on the milk sold in stores.

"Either the store price is confiscatory or the home delivery price of 13 cents a quart is extortion," Kaplan declared.

The union will continue presentation of evidence to the board thru next week.

Cut Corner Lot Weeds, Property Owners Urged

The Greater Chicago Safety council yesterday urged property owners to cut weeds on corner lots where the late summer growth reduces visibility for motorists approaching the intersections.

Your Lawn Needs New Seed NOW!

ALL lawns have suffered from the hot weather and drouth. Fine grasses were burned out and must be replaced by sowing new seed.

NOW IS THE TIME! Every day you wait shortens the precious interval before freezing, during which days are short, rains frequent, nights cool and everything favors grass growing. New grass plants must be well established before the ground freezes. VAUGHAN'S CHICAGO PARKS, best for a sunny lawn: ½ lb., 25c; 1 lb., 45c; 5 lbs., $2.20; 10 lbs., $4.00; 25 lbs., $9.50; 100 lbs., $35. Prepaid anywhere in U. S.

Plant Oriental Poppies Now!

Five plants, one each of the following varieties, prepaid for $1.75: Orange Perfection (50c); Perry's White (50c); Henri Cayeux, orchid-pink (50c); Joyce, cerise (35c); Gold of Ophir (50c); a $2.35 value prepaid for $1.75.

A $3.20 value, prepaid
12 IRIS ARISTOCRATS, $2.00

Mail Orders Promptly Filled
Phone CENtral 0534

Vaughan's Seed Store
10 W. Randolph St. 601 W. Jackson Blvd.

TEST YOUR HORSE SENSE

BY DR. GEORGE W. CRANE.

Select the answer which you consider best. The last problem counts five points. Then look for the correct answers on page 30.

1. You should expect to find a gob on a **Farm Airplane Warship Theatrical Stage.**
2. Which one of the following creatures does not bear its young alive, **Whale Fox Sheep Alligator?**
3. The lightest in weight of the following chickens is the **White Leghorn Wyandotte Buff Orpington White Rock.**
4. When a farmer says his cow is fresh he means she **Jumps Fences Kicks Is Not Bred Has a Young Calf.**
5. If you were a clarinet player, which one of the following could you play without learning a new fingering, **Saxophone Piccolo Bassoon Oboe?**
6. Below are pictured five common instruments or tools. You deserve one point for each article which you can correctly associate with the man who commonly employs it.

—Farmer —Butcher —Sailor —Plumber —Machinist

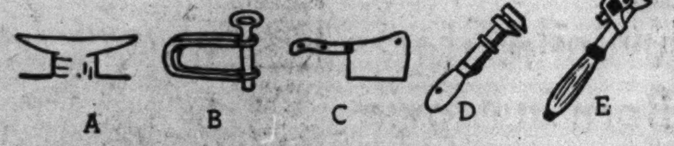

Score yourself as follows: 0-2, poor; 3-6, average; 7-8, superior; 9-10, very superior. [Note—The last question counts five points.]

[Copyright: 1940: By The Chicago Tribune.]

CARSON'S CORSETS, THIRD FLOOR

"NYLIES" BY FORMFIT

WEAVE SORCERY WITH NYLON AND LASTEX

5.00 each

Base your college wardrobe on a "Nylie" made with Nylon. You've worn Nylon hose . . . see the difference in a girdle. So light but firm. Wears longer, dries quicker. Contains Schiaparelli's coveted label of approval.

CARSON PIRIE SCOTT & CO

Corsets, Third Floor.

The Evening Shop

'DOUBLE TALK'

TWO-WAY CHARMER

More dates! More fun! And a two-way evening dress that's going to be the light of your night-life. Black velveteen with doll-size jacket topping a surprise-color bodice. 9-15.

17.95

CARSON PIRIE SCOTT & CO

Evening Shop, Fourth Floor, State.

ANNUAL SALE of Fur Trimmed CLOTH COATS

TAKE ADVANTAGE OF OUR DEFERRED PAYMENT PLANS. REMEMBER, TOO, THAT WE WILL STORE YOUR COAT UNTIL NOV. 1, FREE OF CHARGE

$111

SHIMMERING GREENLAND BLUE FOX

enveloping your shoulders . . . framing your face . . . accentuating the stem-slim lines of this superbly simple coat. Just one of the many luxurious fur trims and silhouette-prophecies you'll see in our special-for-August collection. Black, Sable-brown, jasper green, rubilite Juilliard's woolen. 12 to 20. Others, $75 to $389.

North Room Coats, Fourth Floor, State.

6-skin kolinsky scarf coat from a brown-fur collection for misses', women's half-sizes.

Double-bump collar of silver fox, from a collection in misses', women's, and half-sizes.

MODERATELY PRICED

COATS PLAY NO FAVORITES IN FURS, SIZES OR COLORS

Name your favorite precious fur. We have it, trimming coats by the dozens. What's your size? We fit it. What's your color preference? You'll find it here! We've gone to great lengths to secure extra-fine furs and fabrics—and sale-priced every fur-trimmed coat in stock!

$75

Moderately Priced Coats, Fourth Floor, Wabash.

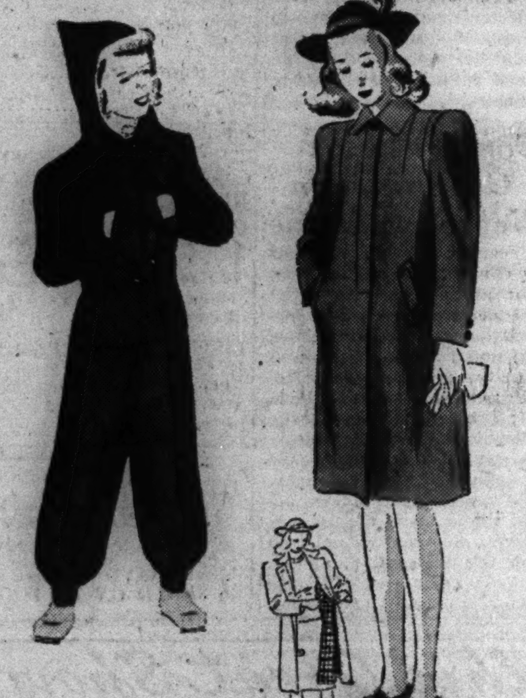

GIRLS' SHOP SPECIALS

FEATURING HOODED, WOOL SNOW SUIT, WOOL LINED

Extremely warm and impervious to wear is this all wool snow suit with zipped jacket, detachable hood. Navy-red, brown-green, brown-red, teal-wine. 7-14. 8.95

THE COAT is of Camel's hair-wool blend with wool plaid zip-in lining. One of a collection of sale values. 7-14, 16.00. 10-16, 19.00.

Girls' Shop, Fifth Floor.

JUNIOR MISS SHOP'S

"SCENE-STEALER"

LEOPARD-TRIMMED COAT

Leopard—fashion's new chief delight glows forth in lavish quantities on the collar and pockets of this stem-waisted coat. Choose it now! After the August Sale, price-tags on Leopard trimmed coats will go way up. Black or brown woolen. 9-15. Other fur trimmed coats, $58 to $111. Coat shown, $58

Junior Miss Shop, Fourth Floor, Wabash.
Hat, Juma Room, Fifth Floor Millinery.

CARSON PIRIE SCOTT & CO

THE MEN'S STORE, MONROE AT WABASH

College Prerequisites

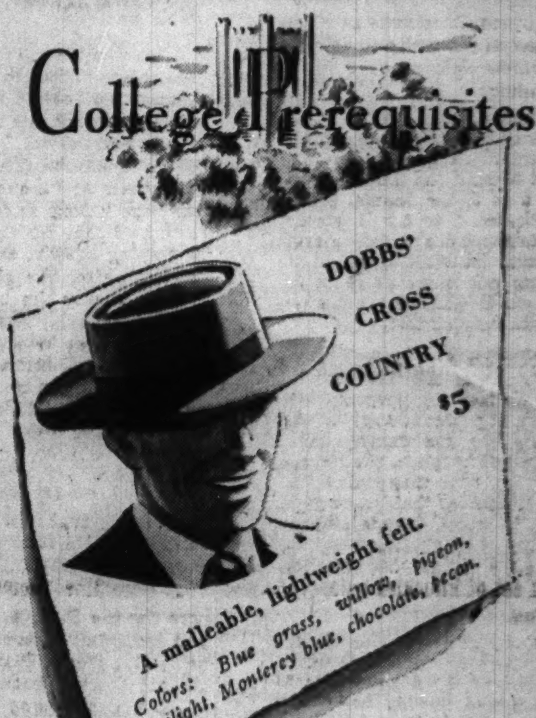

DOBBS' CROSS COUNTRY $5

A malleable, lightweight felt.
Colors: Blue grass, willow, pigeon, twilight, Monterey blue, chocolate, pecan.

STRIPED SILK KNITS

FOR WIDERSPREAD COLLARS

$1.50

Nice thing about good all-silk knits—they tie with a sizeable knot to fit perfectly in the wider gap of the newer collars. And they're not inclined to slip like woven silks.

OVERCREAMED EFFECTS

A SOFT NEW COLOR BLEND

$2.50

You've seen old linen and noted its mellow, creamy color—here you'll find that same richness of tone. Featured in a new low-slope collar shirt in wine, tan, blue and green—each color in three variations: plain overcreamed, striped in natural or striped in overcreamed tones.

CARSON PIRIE SCOTT & CO

Hats, Ties, Shirts—First Floor

Chicago Daily Tribune
THE WORLD'S GREATEST NEWSPAPER

FOR FASTER SERVICE 3 TRIBUNE PHONE NUMBERS
SUPerior 0200 Public Information Service
SUPerior 0260 Sports Bulletin Service
SUPerior 0100 Want Ads—General Business

FRIDAY, AUGUST 23, 1940.

FANS TO SPEND MILLION FOR ALL-STAR GAME

OLSEN HOLDS DODGERS TO TWO HITS; CUBS WIN, 5 TO 0

DODGERS MAKE BOTH SINGLES IN 7TH INNING

Rookie Also Helps with Bat.

The White Sox were rained out of their opener with the Senators in Washington yesterday. Details on page 23.

BY EDWARD BURNS.

The Dodgers, who have been doing all their recent high flying in chartered airliners, were winged ruthlessly yesterday by Vern Olsen as the rookie lefty led the Cubs to a 5 to 0 victory over the proud Brooklynese. Olsen held the second placers to two singles, both of which were knocked in the seventh inning.

The youngster thus turned in his ninth victory of the season and his fourth shutout. Beginning on July 12 against Boston, he has shut out the Bees, 2 to 0, the Giants, 2 to 0, and the Pirates, 1 to 0. Yesterday the Cubs fattened his victory margin with two runs off Whit Wyatt in the third inning and three more in the fourth, in which Whitlow went away, charged with his 11th loss.

Dodgers Are Easy.

The victory was the fifth for the Cubs in their last six meetings with the Dodgers, the first victory in that string being the one during which the Dodgers got tough in their series windup the last time they visited Chicago. You remember that brawl game on July 19, in which Claude Passeau threw his bat at Hugh Casey and Joe Gallagher got a bloody nose thru contact with a set of knuckles belonging to some Cub.

Yesterday's loss was the fourth straight in the west for the Dodgers, who had worked up a new pennant sweat just before leaving home, and left them 6½ games behind the league leading Reds.

Seeing as how ambitious and game the Dodgers have been all season, it was rather pathetic the way Olsen pushed them around. Even he seemed to feel sorry for the poor disillusioned boys, for, after striking out two in the first inning, one in the second, and two in the fourth, he eased up and whiffed only one in the remainder of the game. He probably would have had a no hitter if it hadn't been for this surge of sympathy.

First Hit Is a Scratch.

The single that destroyed Vern's no hit bid was a scratchy one, at that. With one out in the seventh inning, Joe Medwick drove a grounder sharply toward Stan Hack. Stan played in for a high, hard bounce, but the ball skidded and hugged the ground as it went between his heels into left field. Medwick promptly was forced by Babe Phelps, then Joe Vosmik lined a single to center—nothing scratchy about this one—Phelps stopping at second. Incidentally Babe's trip to second was the only one by a Dodger without the aid of an error, and none got to third by any means.

Manager Leo Durocher was the first of the three Dodgers who got to second. He drew Olsen's only pass with one out in the third inning. Wyatt then bunted to Olsen, whose throw to Bob Mattick should have forced Durocher. Bob, however, missed the bag before taking the throw, and was charged with an error, tho he relayed the ball to Bonura in time to get Wyatt at first. This mixup brought no temperamental blowup, such as sometimes are seen in Wrigley field.

[Continued on page 23, column 3.]

Swell Pitching

BROOKLYN.

	AB	R	H	RBI	P	A	E
Lavagetto, 3b	4	0	0	0	1	1	0
Walker, cf	4	0	0	0	1	0	0
Camilli, 1b	4	0	0	0	9	1	1
Medwick, lf	4	0	1	0	1	0	0
Phelps, c	3	0	0	0	5	0	1
Vosmik, rf	3	0	1	0	2	1	0
Coscarart, 2b	2	0	0	0	3	2	0
Durocher, ss	1	0	0	0	1	2	0
Hudson, ss	0	0	0	0	1	0	0
Wyatt, p	1	0	0	0	0	0	0
Head, p	1	0	0	0	0	0	0
Casey, p	0	0	0	0	0	1	0
	*29	0	2	0	24	8	2

CHICAGO.

	AB	R	H	RBI	P	A	E
Hack, 3b	4	1	1	1	1	0	1
Herman, 2b	3	0	1	2	1	6	0
Bonura, 1b	4	0	1	0	10	1	0
Leiber, cf	3	0	1	0	1	0	0
Gleeson, rf	4	1	1	0	1	0	0
Dallessandro, lf	4	0	1	0	1	0	0
Todd, c	4	1	1	1	8	0	0
Mattick, ss	4	1	1	1	3	4	1
Olsen, p	3	1	2	0	1	2	0
	33	5	10	5	27	13	2

*Gallagher batted for Head in eighth.

Brooklyn	000	000	000—0
Chicago	002	300	00*—5

Sacrifice—Olsen. Two base hit—Dallessandro. Three base hit—Todd. Stolen bases—Hack, Olsen. Double play—Herman to Mattick to Bonura. Left on bases—Brooklyn, 4; Chicago, 7. Struck out—Wyatt, 1; Head, 3; Olsen, 6. Bases on balls—Wyatt, 2; Olsen, 1. Hits—Off Wyatt, 7 in 3 2-3 innings; Head, 3 in 3 1-3; Casey, 0 in 1. Hit by pitcher—Olsen [Coscarart]. Losing pitcher—Wyatt. Time—1:45. Umpires—Ballanfant, Campbell, and Klem. Attendance—7,874.

MOON MULLINS—TRAGEDY IN THE NIGHT

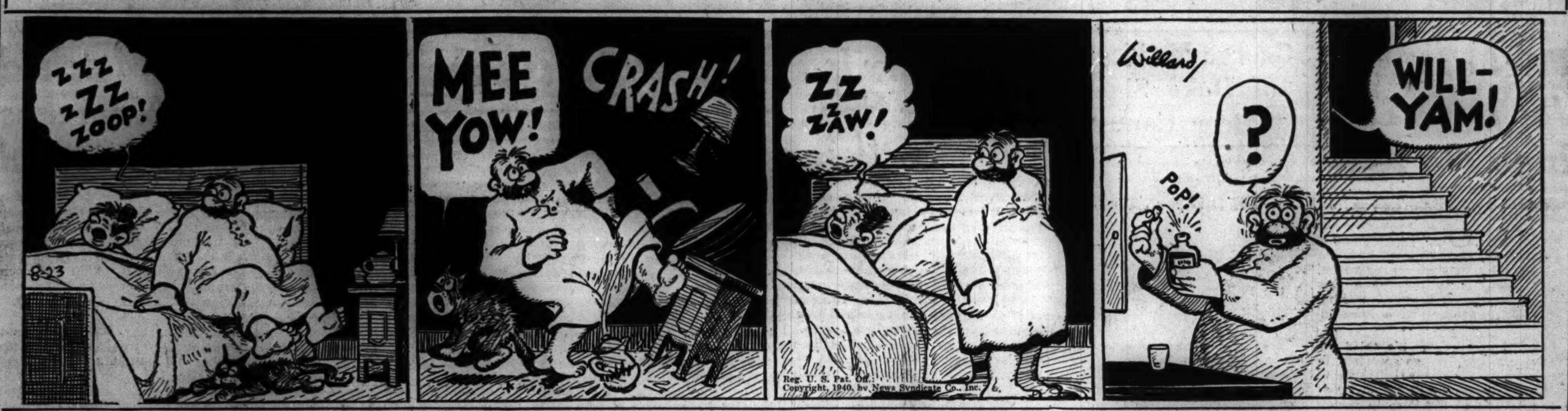

In the Wake of the News

BY ARCH WARD.

BUCK NEWSOM of the Tigers is never at a loss for words. . . . In the recent series between Detroit and Cleveland, when Manager Oscar Vitt of the Indians said he wouldn't permit Newsom to wear a piece of tape around his fractured thumb, the Tiger moundsman replied: "If I want permission, I won't go to you. I'll ask Keltner or Trosky." . . . Cecil Isbell and Lou Brock, former teammates, roommates and fraternity brothers at Purdue, have notified each other that friendship ceases to exist at the kickoff, as far as the All-Star game is concerned. . . . Brock, a starting half back for the All-Stars, and Isbell, star back of the Packers, will be playing against each other Aug. 29 for the first and probably the last time, for after the game Brock will join the Green Bay club. . . . Jimmy Dykes takes the blame for the apparent mania of the White Sox to run the bases. . . . "We can't depend on power alone because we haven't enough of it, so we have to take chances," he explains. . . . "If they are caught trying to go forward, it's all right with me, but I scream when a runner is nipped going back to a base," he adds. . . . In other words, don't get caught off a base if you want to get along with the Sox skipper. . . . Ralph Aigler, Michigan's Western conference faculty representative, will return from a vacation on the Pacific coast in time to attend the All-Star-Green Bay game. . . . Utah rangers, confronted with the usual number of vacationists who will hike despite unseasonable heat, have issued instructions suggesting that climbers carry a slice of raw onion in their mouths as a relief from thirst and high temperatures. . . . Howard Weiss of the Detroit Lions, starting full back in last year's All-Star game, recently married Miss Geraldine Yeomans of Janesville, Wis. . . . The lowest qualifying score for the P. G. A. tournament was 136, made by Fred Morrison in 1929 and by Frank Moore in 1938.

Joe Berry, Notre Dame's best freshman football center, has won an appointment to the United States Naval academy and has notified Elmer Layden he will be seeing him soon—from the Navy bench. . . . Cal Griffin, who hopes to play tackle for Illinois this fall, has spent the summer with his father, an army officer in the Panama Canal Zone. . . . George Raft, who owns 85 per cent of George Latka, former Golden Gloves lightweight, thinks his man can whip Lew Jenkins. . . . He is willing to bet $10,000 with Fred Browning, Texas manager of Jenkins, if the match is arranged. . . . Browning is said to have dropped much more than $10,000 on the Jenkins-Armstrong bout, which may have jolted his confidence.

. . Quotation from Casey Stengel, manager of the Bees: "We are about to show our teeth to the Cubs, too." . . . Save us a couple of those Bees' teeth for our watch chain, Casey. . . . Manager Julian Black says Joe Louis will not defend his title until next year. . . . He has no plans to take the champion on a South American tour next winter, as had been rumored.

Our Name in the Lights.

Many a time in the dim dead past,
In those thousand and one gay nights,
I've heard more than one headliner
Fight for her name in the lights;
I've heard them threaten to pack their trunks
And leave the date without filling,
Unless the program were rearranged
And they were given top billing.

When I pass an old-time show shop now
I think of those turbulent days;
Of the hectic struggle to stay on top
And lead in the mazda's blaze.
But where are those good companions now
Who put up such valiant fights
To hold their spot in that little sun,
And to keep their names in the lights?

The lobby is empty and windswept now,
The front is deserted and dark;
Nothing is left of that fight for fame,
Not even one pale little mark.
When will we learn to make our stand,
To seek and to fight for our rights
In a slightly less transient realm than this,
To keep our name in the lights?

—Jazbo of Old Dubuque.

* *

Well, Look Who's Here!

The feller next door says those men in Washington should remember that no man ever used one hand to scratch himself in a woolen army uniform and the other to vote for the man who conscripted him into the uniform.

Both Presidential candidates seem to have found the forgotten man. He's the guy they want to draft into the army. —Hilary Haw.

* *

What's In a Name?

A. L. Wiseman is county superintendent of schools of Calhoun county, Iowa. —H. G. McGregor.

Can They Get Away with It?

Sign on the vestibule door of the Kewanee Public hospital reads: "No children are allowed in the maternity wards or nursery until further notice." Boy, that's telling 'em.

—The Blue Girl with Mauve Spots.

* *

The Wake Upon Its Depends Friends.

* *

Quick, Jimmy, Hide This!

News item: "Lefty George, 54 year old hurler, fans seven and wins, 3 to 2." Hope the Cubs' scouts don't hear about him. —R. P. Richards.

[Continued on next page, column 5.]

Major Leagues

NATIONAL LEAGUE.

	W.	L.	Pct.	G.B.
Cincinnati	71	42	.628	....
Brooklyn	65	49	.570	6½
New York	58	53	.523	12
St. Louis	58	53	.523	12
CHICAGO	59	58	.504	14
Pittsburgh	57	56	.504	14
Boston	44	69	.389	27
Philadelphia	38	70	.352	30½

YESTERDAY'S RESULTS.

Chicago	5	Brooklyn	0
Cincinnati	3	Boston	2
New York	5-0	Pittsburgh	4-4
St. Louis	9	Philadelphia	0

GAMES TODAY.

Brooklyn at Chicago. Boston at Cincinnati. New Yk. at Pittsb'gh. Phil's at St. Louis.

AMERICAN LEAGUE.

	W.	L.	Pct.	G.B.
Cleveland	71	47	.602	....
Detroit	67	52	.563	4½
New York	61	53	.535	8
Boston	63	55	.534	8
CHICAGO	59	54	.522	9½
Washington	50	65	.435	19½
St. Louis	49	70	.412	22½
Philadelphia	45	69	.395	24

YESTERDAY'S RESULTS.

New York	15	Cleveland	2
Detroit	9	Boston	8
St. Louis	8	Philadelphia	4

Chicago at Washington, postponed; rain.

GAMES TODAY.

Chicago at Wash'ton. Cleveland at New Yk. St. Louis at Phil's. Detroit at Boston.

FERRIER'S RALLY BEATS BURKEMO IN DISTRICT FINAL

Australian, 1 Down at 30th, Wins, 3-2.

BY CHARLES BARTLETT.

Jim Ferrier of Australia, a giant of man who plays and writes golf, won his first American golf championship in six months of striving by defeating Walter Burkemo of the Evanston Golf club, 3 to 2, in the 36 hole final of the Chicago District Golf association tournament at the Riverside Golf club yesterday.

Ferrier's victory, climaxed by a 10 foot putt for a birdie three on the 285 yard thirty-fourth hole, marked the first triumph of a foreign entrant in the 27 year history of the tournament. It also added another dash of authority to James' position as one of the main favorites in the national amateur next month in New York, for which he hopes to qualify sectionally at Flossmoor next Tuesday.

Great Lakes Meet in 1941.

The match was one of the best finals in C. D. G. A. records, topping off four days of perfect competition over Riverside's well groomed course. Ordinarily, the C. D. G. A. amateur final has been attended in comparative privacy, but yesterday saw an enthusiastic crowd of more than 1,000 trailing after the finalists. Ted Quinn of the home club, C. D. G. A. tournament chairman, announced that the association next year plans to change the name of the event to the Great Lakes amateur and to enlist a field of out of state entries even stronger than that which fought in this 1940 tourney.

For the 34 holes played, Ferrier was one over par, with a morning round of 70 that nicked par for that portion by a stroke. Burkemo, who was around the first 18 in 72, finished four over perfect figures. Only 15 holes were halved.

Burkemo Gains Early Lead.

Burkemo never trailed in the first nine of the morning round, reaching the turn, 1 up, and after losing the 10th, regained this margin at the 11th. Ferrier then rallied to win the 13th and 14th, gaining the lead for the first time, and going 2 up by taking the 15th. They traded the 16th and 18th, leaving the Australian 1 up at the intermission.

In the afternoon, Burkemo went 2 down again at the 22d, but won the 23d, 25th, and 27th to regain the lead. Jim won the 28th to square accounts, but Walter took the 29th and, with a half at the 30th, was 1 up with only six holes to go. Then came Ferrier's winning rally. He took the next four holes. Cards follow:

MORNING ROUND.

Par—Out	444	544	344—36
Par—In	543	345	443—35—71
Ferrier—Out	444	454	334—35
Burkemo—Out	443	444	354—35
Burkemo leads, 1 up.			
Ferrier—In	553	334	443—35—70
Burkemo—In	643	445	344—37—72
Ferrier leads, 1 up.			

AFTERNOON ROUND.

Ferrier—Out	444	554	445—39
Burkemo—Out	444	644	344—37
Burkemo leads, 1 up.			
Ferrier—In	453	354	3
Burkemo—In	543	465	4
Ferrier wins, 3 and 2.			

TED HORN WINS MILWAUKEE RACE; THORNE INJURED

Milwaukee, Wis., Aug. 22 (AP).—Ted Horn of Paterson, N. J., won the 30-mile feature event at the Wisconsin state fair automobile races today. His time over the one-mile dirt oval was 20:39.44. Duke Nalon of Chicago came in second and Paul Hinnerschitz of Reading, Pa., third.

Joel Thorne, New York millionaire sportsman, suffered a fractured rib in a crackup during the races.

Thorne's car locked wheels with a racer driven by Emil Andres of Chicago skidded across the dirt track, smashed into a concrete retaining wall, and overturned. Andres, who was leading when the crash took him out of the race, was uninjured.

When Good Fellows Get Together

The College All-Stars, who meet the Green Bay Packers on Soldiers' field Thursday night, enjoy luncheon as guests of the Interfraternity club in the La Salle hotel. Left to right: Ken Kavanaugh, Ken Heineman, Bill Fisk, Vic Marino, Jim Molnar, Mike Kinek, Marty Christiansen, and Joe Thesing.

In another group were (left to right) Mel Brewer, Tad Harvey, Bob Winslow, Clyde Turner, and John Schiechl.

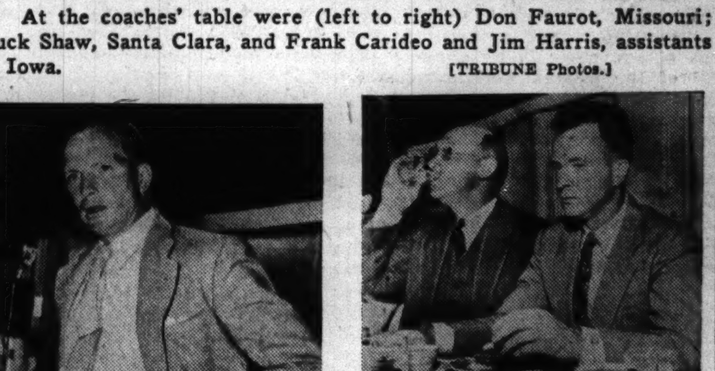

At the coaches' table were (left to right) Don Faurot, Missouri; Buck Shaw, Santa Clara, and Frank Carideo and Jim Harris, assistants at Iowa. [TRIBUNE Photos.]

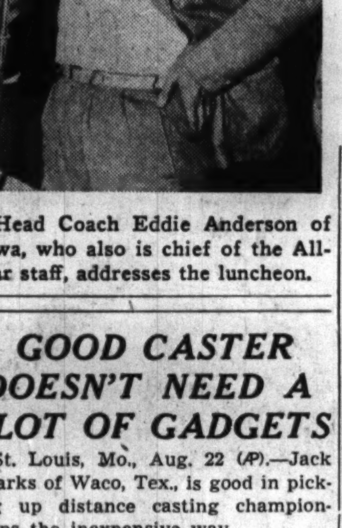

Head Coach Eddie Anderson of Iowa, who also is chief of the All-Star staff, addresses the luncheon.

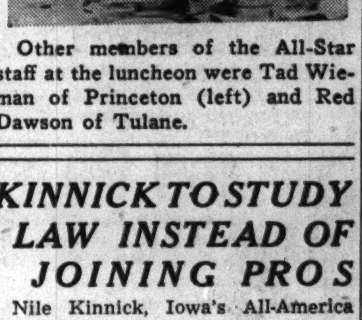

Other members of the All-Star staff at the luncheon were Tad Wieman of Princeton (left) and Red Dawson of Tulane.

A GOOD CASTER DOESN'T NEED A LOT OF GADGETS

St. Louis, Mo., Aug. 22 (AP).—Jack Sparks of Waco, Tex., is good in picking up distance casting championships the inexpensive way.

He added a second title today at the National Casting association tournament by winning the distance fly event, duplicating his victory yesterday in the distance salmon competition.

Using ordinary trout fishing equipment, the 175 pound Texan set an average mark of 150 feet 4 inches in the distance event. The world record average is 176 feet 6 inches.

Sparks used an 80 cent pole, with the entire outfit having less than a $10 cash value, in capturing the salmon event. He averaged 174 feet on his three best casts. Asked the cost of the equipment in the distance fly event, Sparks said "it didn't cost much more" than his 80-center.

KINNICK TO STUDY LAW INSTEAD OF JOINING PROS

Nile Kinnick, Iowa's All-America half back, who had considered playing professional football, announced yesterday that he will become a lawyer instead. Kinnick, who is training with the College All-Stars for their game with the Packers in Soldiers' field Thursday night, made the announcement upon being informed that he had been awarded a one year scholarship in the college of law at his alma mater.

Kinnick was one of four Iowa students to receive the award, which is financed by funds donated by alumni.

Nile was claimed in the National Football league draft by the Brooklyn club, which had been trying to sign him to a contract.

Beaumont Pitcher Hurls No Hitter; Beats Dallas, 1-0

Dallas, Tex., Aug. 22 (AP). — Les Mueller, Beaumont righthander, hurled a no hit, no run game tonight in the first half of a double header with the Dallas Rebels of the Texas league. The score was 1 to 0. Mueller walked two and struck out seven in the nine inning contest.

Kerr's Ankle Is Sprained in All-Star Drill

BY WILFRID SMITH.

The good fortune which has followed the College All-Americans thru most of their workouts for their game with the Green Bay Packers in Soldier's field next Thursday night deserted them for a few moments last evening and the result was a sprained right ankle for William [Bud] Kerr, the Notre Dame end.

Kerr's injury occurred during a furious scrimmage. Head Coach Eddie Anderson called his men to order for a late drill, following their return from the La Salle hotel, where they had been luncheon guests, along with the staff, of the Interfraternity club of Chicago. For the seventh consecutive year, the club entertained the All-Stars in what has become the only social appearance of the squad as a group in Chicago.

He's Satisfied With Rules.

"I will not consent to any change in the rules for the All-Star game," Coach Anderson said at the luncheon. "They have, after long argument, become standardized. They have been proved satisfactory and I do not wish to take the responsibility for any change."

The first year, when the Chicago Bears met the All-Stars, the Bears and George Halas accepted, after much dispute, the college forward pass rule under which passes must be thrown from a point at least five yards behind the line of scrimmage. The Bears were held to a scoreless tie and since their most effective pass was a short toss by Bronko Nagurski following a fake line plunge, there was some reason to believe the Bears were under a distinct handicap.

No Advantage Since.

Since that game, there has been no advantage or disadvantage, for the trend in professional football is to keep the forward passer behind the line with adequate blocking protection so that the receivers may get farther down field. Pro rules permit passes to be thrown from any point behind the line of scrimmage.

"The Packers will have a decided advantage anyway," Anderson went on in his perusal of the rules, "since the goal posts are on the goal line. Professional football develops place kickers and with the posts on the goal line, any time the Packers are

[Continued on next page, column 3]

HOTELS, SHOPS, RAILROADS WILL GET BIG SHARE

Chicago Prepares for Holiday Week.

BY PAT PATTEN.

Along about 11 o'clock next Thursday night, when the last hard fought yard has been gained and the last vicious tackle has been made, more than 80,000 fans, gathered in Soldiers' field from 25 states for the seventh annual All-Star game, will file from the vast stadium, happy in the knowledge that they have witnessed the greatest spectacle football can offer.

Some will be exalted, others disappointed by the outcome, depending upon whether their sympathies are with the College All-Americans or the Green Bay Packers, champions of the National league, but, regardless of the outcome, Chicago cannot lose.

For this game has grown since it was instituted by the Chicago Tribune Charities, Inc., in 1934 into a million dollar extravaganza. Sixty thousand will come by automobile, the others by train, plane, and motor bus, and all will be in holiday mood. Hotels, restaurants, night clubs, filling stations, taxicab companies—all will share in the harvest of gold.

Big Turnover in Cash.

The ticket sale for the game will approximate $175,000; hotel men estimate their increased revenue from rooms, food, beverages, and other sources at $400,000, and, while the amount which will be spent on rail, plane, bus, and taxicab fares, and in department stores, filling stations, and so on only can be estimated, reliable authorities say the total sum which will change hands as a result of the event easily will reach the million dollar mark.

Officials of the leading hotels, alert to the growing interest in the game, have had representatives on duty in five states for weeks, soliciting reservations. Half and full page ads in newspapers from Minneapolis to Columbia, Mo., have carried the message, and the results, by unanimous vote of the hotel executives, have been highly satisfactory. "We expect a capacity throng," is the word from a dozen hotels, "but we are well prepared to accommodate it."

Railroads and air lines are arranging extra sections and All-Star specials.

A Gala Atmosphere.

"The atmosphere during All-Star week is like that at the time of a heavyweight championship fight," is the way Leonard Hicks of the Morrison hotel puts it, "but these guests ara the collegiate type, who are accustomed to and demand the best of everything. Those who come from a distance make it a three or four day holiday. They see a baseball game or two, visit the theater, and the women of the parties usually do their fall shopping, which benefits the merchants, too. We have been receiving reservations for the last four or five weeks."

"The All-Star game is a most welcome event," said Edward Lawless, manager of the Palmer House. "Our records show a football crowd is a liberal crowd. The Palmer House was headquarters for the Green Bay Lions club in 1937, when the Packers were in the game, and they are coming back this year. Our Monroe street entrance is so near the stadium the fans seem to consider it a gateway to the game. It is difficult to estimate the added revenue, but it runs into thousands of dollars."

Another Full House.

"We have reservations from more than a dozen states," said Frank W. Bering, manager of the Sherman hotel. "The college All-Stars themselves are making the Sherman their headquarters while in Chicago and The Tribune's All-Star football dinner will be held here Wednesday night. We are planning a Big Nine luncheon and rally for the entire first floor of the hotel Thursday noon and we expect 1,000 Western conference alumni and their friends to attend."

"We had a full house when the Packers played in the 1937 game," explained Joseph P. Binns, general manager of the Stevens hotel, "and we expect to repeat. "One of our biggest assets is our proximity to Soldiers' field. In addition to the

[Continued on next page, column 1.]

THEY CAN TAKE IT!

The College All-Americans and the Green Bay Packers, professional champions, who meet in Soldiers' field next Thursday are well-conditioned young men ready to play the football game of a lifetime. The contest will be a sports topic for months. Can you take it if you're left out of your friends' conversations just because you forgot to order tickets? Do it now! The Tribune Public Service office at 1 South Dearborn street is open from 9 a. m. to 9 p. m. and the one in Tribune Tower from 9 to 5:30. Mail orders should be addressed to All-Star Ticket Manager, Tribune Tower. Make check or money order payable to Chicago Tribune Charities, Inc. The prices:

~~$4.40~~, ~~$3.30~~, $2.20 and $1.10

THE GUMPS—THE PAYOFF

80,000 TO SPEND $1,000,000 FOR ALL-STAR GAME

Hotels Will Take Nearly Half of Total.

[Continued from first sport page.]

reservations from out of town fans we do a tremendous business in our various restaurants the night of the game."

Similar views were expressed by executives of the Congress, Drake, and other hotels, as well as of the Chicago Towers club, where fans already are filing reservations for the night of what has become recognized as the prolog to the football season.

The fact that the pro champions this year are from Wisconsin and the head coach of the All-Stars—Dr. Eddie Anderson—is from Iowa has resulted in an unprecedented demand for reservations on the railroads serving the north, west, and northwest. New announcements of special trains and extra sections of regular trains are almost hourly events at the headquarters of the North Western and Milwaukee railroads.

Special Wisconsin Trains.

Two special trains, one from Milwaukee and the other from Green Bay, will bring some 800 fans into Chicago the morning of the game over the Milwaukee road and another group of 200 twin city rooters will arrive on the morning Hiawatha, according to F. N. Hicks, passenger traffic manager. Extra cars also will be operated from Green Bay, La-Crosse, Madison, Janesville, and Beloit, all of which are centers for Packer boosters.

R. L. Williams, chief executive officer of the North Western, announced an All-Star special originating in Milwaukee, which will bring 300 fans. He explained that additional requests are expected thruout the coming week and that extra trains and coaches will be added as required.

The Illinois Central railroad, whose suburban trains serve the stadium, expects, thru adding extra coaches to its regular trains and placing additional trains in service, to have the equivalent of 75 regular trains operating in both directions between the hours of 6 and 8 p. m. and 11 p. m. and 1 a. m.

Dixie Influx, Too.

Traffic representatives of the Chicago and Eastern Illinois railroad thruout the south and southwest are busy arranging accommodations for fans, President C. T. O'Neal said. Florida and Texas seem to be particularly interested in the game.

Football minded fans also are air minded, as the requests for plane reservations attest. American Airlines, Transcontinental and Western, United, and Eastern all are preparing for a heavy increase in traffic. American has booked an extra section out of Detroit the day of the game and United two from Des Moines, where the Anderson-Nile Kinnick supporters are preparing to move onto Chicago by the thousand.

Chicago's park district police will be ready. Chief Roger F. Shanahan announced yesterday that he had been studying plans for controling the heavy concentration of traffic for weeks. He expects to assign 150 veteran officers to the area the night of the game. Parking space will be available for 15,000 cars, each of which will bring an average of four fans. In addition to supervising the movement of this vast assemblage of vehicles, the men will be called upon to expedite the arrival and unloading of hundreds of taxicabs.

Taxi Patrons, Take Notice.

In this connection, Chief Shanahan suggested that fans planning to come by cab, time their arrival for at least 30 minutes before the opening ceremonies. "In other years," he explained, "there has been some congestion because the taxi patrons all seemed to arrive between 8 and 8:30. By coming a little earlier they can simplify our task immeasurably and, at the same time, make sure of missing none of the pregame color."

While the 80,000 are preparing for the customary postgame celebrations in downtown cafes, more than 700 newspapermen from all sections of the United States will be busy in the enlarged press boxes pounding out stories of the game for as many papers.

The Mutual Broadcasting system will carry the game the length and breadth of the continent. Six major newsreel companies have reserved space for their camera crews.

Altho all of THE TRIBUNE's sports promotions for which admission is charged are designed with the thought of giving the fans their money's worth, and no attempt is made to sell them on any other basis, three Chicago charities — United, Catholic, and Jewish—share the net receipts equally. Advance ticket sales this year indicate the largest crowd of the series with a possibility that the city's needy will receive in excess of $35,000. Last year, $34,574 was divided among the three organizations to run the total distribution for the six games to date to $170,284.

7-11 Ranch, Pegasus Polo Match Postponed

Cleveland, O., Aug. 22 (AP).—An intercircuit polo game between the Pegasus club of Rockleigh, N. J., and the 7-11 Ranch team of Chicago was postponed today until tomorrow because of wet grounds.

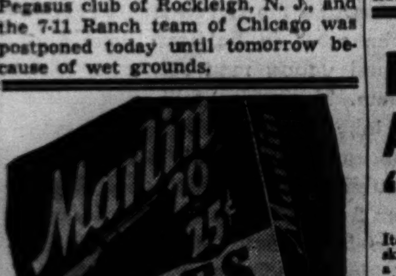

Packers Lose Joe Laws Thru Injury to Knee

BY GEORGE STRICKLER.

[Chicago Tribune Press Service.]

Green Bay, Wis., Aug. 22.—Joe Laws, veteran field general and one of football's outstanding safety men, today was lost to the Green Bay Packers for several days and possibly the All-Star game thru a knee injury.

Laws, preparing for his third appearance in the Chicago spectacle, in which he starred as a collegian in 1934, suffered what was diagnosed as a slight twist of the knee in yesterday's scrimmage. Thru the night, swelling set in and when the former Iowa All-American was unable to dress for practice this morning, physicians found he had bruised muscles inside the knee joint. He was ordered to forego practice for several days.

Receiving a Title Factor.

The loss of Laws, following the injury to Charlie Brock, is a severe blow to the Packers. Brock is the best defensive center in the National league, particularly against passes. Laws' handling of punts and his ability as a pass receiver were leading factors in the Packers' successful championship drive last fall.

Trainer Bud Jorgenson and team physicians decline to say definitely that Brock, who has a shoulder injury, and Laws will not play against the All-Stars, but it is evident to observers that they will be of little value beyond relief work if they recover sufficiently in the next seven days to dress for the game. Brock has not worked since last Friday.

Upon learning of Laws' condition, Coach Curley Lambeau eliminated all rough work from today's two practices and shifted Jimmy Lawrence from left halfback to right.

Lawrence, who is a former All-Star from Texas Christian and a National football league veteran, can do everything Laws did at right half, except call signals and play safety. He has been the outstanding ball carrier of the scrimmages to date and is a capable passer.

Herber, Isbell Generals.

With Laws out, the Packers' attack will be directed by Arnie Herber and Cecil Isbell. Herber plays right half back and Isbell left. This means that Lawrence will team in one unit with Isbell, and Herber's half back running mate will be either Beattie Feathers or Andy Uram, both former All-Stars. Jim Gillette, the rookie from Virginia, probably will get his chance to play in the back field with Isbell. He is a safety man and has been assigned to right half.

Today's two drills were the most impressive of the training period. Frequent written examinations and the early morning lectures gradually are overcoming the weakness on assignments, and it was possible this morning to go into the more advanced phases of the attack, such as feints and fakes, that make for the finesse necessary to beat the collegians.

Talk of the All-Star game is beginning to be heard around the camp, and for a change, the Packers resemble a football team rather than a group of 43 talented individualists. Some of this can be attributed to the loss of Laws and Brock. Most of the veterans have awakened to the fact that added responsibility now falls on them.

Work on Pass Defense.

Pass defense was Lambeau's main concern today as he prepared for the final scrimmage under the lights tomorrow night. If the Packers are to reap revenge for the 6 to 0 trouncing they took from the 1937 All-Stars and give the professionals an advantage in the series, they must stop Ken Kavanaugh, the lanky Louisiana State end. Kavanaugh is said to be a better pass catcher than the Packers' Don Hutson. Even if he is only as good as Hutson, he will be more than a match for the champions' present defense.

Park Ridge, Rival Girls Win in Softball Series

The Park Ridge Merchants and Rival girls won opening games last night in Mills stadium in the playoff series for the Amateur Softball association metropolitan championships. Clarence [Fat] Heuel of Park Ridge pitched his third straight tourney victory, 8 to 7, over Gilbert Tool Works of Roseland, and the Rivals beat the Rockolas, 2 to 1. Tonight's games will be played on Shewbridge field.

[ADVERTISMENT]

Don't Let Itching Torment of Athlete's Foot "Lay You Up"

Itching torment of Athlete's Foot and other surface skin conditions may be caused by two germs, either a vegetable (fungus) or animal parasite. Both are often present. That's why it's smart to use a formula designed to attack the two types of germs. Just swab the irritation with soothing, dependable, liquid a•m SOLUTION. Used by thousands. Greaseless, invisible, a pharmacist's time-proved formula of six selected ingredients. Combats torment of vegetable and animal parasites contacted. Relieves itching fast. Must prove satisfactory real quick or money back. Get a•m SOLUTION, now—only 50c.

am

WALGREEN DRUG STORES

George McAfee of Duke Signs Bear Contract

Delafield, Wis., Aug. 22 [Special].—George McAfee of Ironton, O., outstanding Duke university half back for the last three years, today signed a contract with the Chicago Bears and went into training with the squad at St. John's Military academy here.

One of the top men in the draft, McAfee originally was the property of the Philadelphia Eagles, but the Bears secured rights to him when they sent the veterans Milt Trost, Russ Thompson, Les McDonald, and Dick Bassi to the Eagles in exchange for Joe Mihal, John Schiechl, and McAfee.

The only other new player not now under contract who may be signed by the Bears is Ken Kavanaugh, Louisiana State end who is in training with the College All-Stars in Evanston, Ill., for their game with the Green Bay Packers in Soldiers' field, Chicago, next Thursday night.

The Bears' squad will leave here early tomorrow morning for Iron Mountain, Mich., where an exhibition game will be played with the Calumet All-Stars tomorrow night.

In another regulation game played between the White and Orange teams of the Bears today, the Whites won, 21 to 13. The Whites scored their touchdowns in the first half, Joe Maniaci going over twice and Jack Manders once. Manders kicked two of the extra points and Bob Snyder the third.

A seventy yard run to the 2 yard line by Harry Clark set up the Orange team's first touchdown in the second half, Al Baisi plunging over and Gary Famiglietti kicking the extra point. Dick Schweidler ran forty yards for the other touchdown.

Kerr's Ankle Is Sprained in All-Star Drill

[Continued from first sport page.]

within our half of the field, they may score. The Giants couldn't have scored their second field goal last year if the goal posts were on the end line where they belong."

Curley Lambeau, Packer coach, and Anderson will meet Monday evening to ratify the rules under which the game will be played Thursday. They will consider, in addition to the position of the goal posts and the forward pass rule, the flying block and tackle, illegal use of hands by the linesmen, dead ball rule, offside penalty within the defensive 10 yard line, and the restrictions on the kickoff.

Anderson emphasized, in addressing the luncheon, the thought that the players are thoroly enjoying the practice period and that he believes the most fun they can get out of the game is by winning it. All of the players were introduced to the fraternity men. Other speakers were Don Faurot, Missouri; Tad Wieman, Princeton; Buck Shaw, Santa Clara; Lowell Dawson, Tulane, and Arch Ward, sports editor of THE TRIBUNE.

The annual dinner for the All-Stars will be given tonight at the Bon-Air Country club. Tomorrow evening the players elected to start the game against the Packers and the coaches will be heard over W-G-N between 7 and 7:30 o'clock.

WINDY CITY SOFTBALL.

Petrone Senators, 5; Parrillos, 3.
Lopota Steelers, 10; Triangle Liquors, 6.
Baltimore Lumbers, 11; Pollack Motors, 7.
Washburne Craftmen, 10; Bill Rands, 8.

Van Every Is All-Star Now, Packer Later

After next Thursday night, Harold Van Every, the Minnesota thunderbolt, will devote his talents to aiding the Green Bay Packer cause in the National Professional Football league.

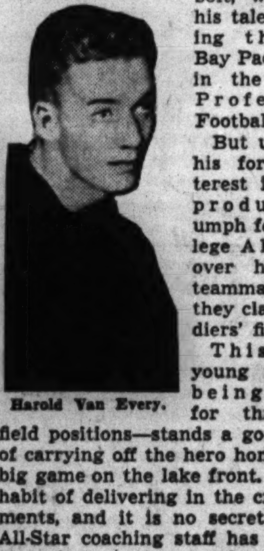
Harold Van Every.

But until then, his foremost interest is to help produce a triumph for the College All-Stars over his future teammates when they clash on Soldiers' field.

This versatile young man—he's being groomed for three back field positions—stands a good chance of carrying off the hero honors in the big game on the lake front. He has a habit of delivering in the crucial moments, and it is no secret that the All-Star coaching staff has just such an assignment in mind for the triple-threat man from Minnetonka Beach.

Packers Get the Gophers.

Gopher stars have a habit of going to the Packers. Eight of Bernie Bierman's Golden Boys now are aligned with them.

Van will find himself opposing such former teammates as Larry Buhler, Andy Uram, Lou Midlar, Charlie Schultz, and Warren Kilbourne. George and Bud Svendsen also are on the Packer roster, but they played for the Gophers before Van Every's time.

"Yes, it'll seem strange playing against Buhler, Uram, and the rest, but that's part of the game, and I'll be out there to help accomplish victory for the All-Stars," Van Every said yesterday.

Van Every skyrocketed into prominence as a sophomore at Minnesota at a time when the Gopher ranks already were star-studded with such gridiron greats as Uram, Rudy Gmitro, Wilbur Moore, and Vic Spadaccini. But in his opening game with North Dakota he played less than 10 minutes, carried the ball five times, and scored two touchdowns on runs of 58 and 76 yards, respectively.

Then, halfway thru the Michigan game, Uram suffered a broken wrist, and Van took over. In the second half he scored one touchdown and intercepted three passes. He was a sensation from that point on and wound up the season with a 12 yard average.

He's Their Key Man.

For the last two years he has been the key man in the Gopher back field, doing most of the ball carrying as well as the passing. Bierman classed him as the best passer in the Western conference last year. His greatest thrill was throwing the touchdown pass which beat Michigan, 7 to 6, in 1938.

Van can play both left and right half and fill in at full back if occasion demands. Weighing 195 pounds and standing an even 6 feet, he has the perfect back field physical makeup.

Shostrom, Maul Win Over Park Tennis Favorites

Cincinnati, O., Aug. 22 (AP).—William Maul, sixth seeded Detroiter, gave the national public parks tennis tournament its second upset today by defeating top seeded William Anderson of Los Angeles in a quarter-finals match, 6-4, 4-6, 7-5, 4-6, 9-7. Earlier, Charles Shostrom of Chicago eliminated second seeded Jerry Crowthers of Los Angeles, 6-0, 6-1, 7-9, 7-5.

In the Wake of the News

[Continued from first sport page.]

Recompense.

A sky that's blue can turn to gray
By something that we chance to say;
And cloudy skies may turn to blue
At some small thing we chance to do.

A letter written right today
May ease the heart of one away,
And change his skies from somber hue
To happiest and brightest blue.

A kindly word, a friendly deed,
Especially for one in need,
Will bring you joy and cheer, no end,
And, best of all, a steadfast friend.

—Tessie, the Duchess.

* *

Thinkogram.

It may seem paradoxical, but the dumbest people sometimes are the greatest gossips. —Maurice Lazare.

* *

Plane Education.

BOY, 10, KILLED
BY A RUNAWAY
PLANE ON TOUR
—Tribune headline.

Ya know, Arch, it wasn't until I glimpsed the above headline that I realized what really marvelous inventions we have in this age.

—Laffin' Luke.

* *

And the W. C. T. U. Titters.

Jim Farley, a Coca Cola salesman, takes over the Yankees from the Ruppert brewery estate.

—Bud Farischon.

* *

Pet Peeve.

Waitresses who serve half and half coffee—½ in the cup and ½ in the saucer. —Jim Dennis.

* *

At Least It Will Be Cool.

From the Rockford Morning Star: "Later in the day the new Mr. and Mrs. Johnson will leave on a wedding trip to Wisconsin. For traveling the bride will wear accessories."

—V. L. M.

* *

Encyclopedia Americana.

Magician: A man who makes your parlor rug into an ash tray.

—Stormy.

* *

Yes, Yes, We've Been Waiting.

I've just learned that a polyvinylbutyral is blended with polyvinyl acetate and plasticized with triethyleneglycol dipelargonate and think it's high time you knew it, too.

—Prof. Butyl Ricinoleate Jr.

* *

Not So Dumbbell Pome.

His voice is not silky,
This mighty man Willkie.
But his speeches don't flop,
'Cause his words pack a wallop.
—Confuseus.

* *

Famous Last Words.

Is that so? The Packers haven't a chance.—Paul Larmer.

Go ahead, step on it. Nobody ever comes down these side streets.—Little Elmer.

Shut the door. What are you trying to do, let all the flies in?—Cecelia, the one whose mother knows she's out.

O, he's going steady now.—Solly of Sollitt.

America's Dairyland.

From the Wisconsin State Journal, Madison: "A war refugee's dairy reaches Madison uncensored." Shades of Webster! In Wisconsin they spell it their own way. —Sally G. W.

* *

Keeping Up with Brown.

The man who really gets my goat
Is inoffensive Neighbor Brown.
He never borrows but will lend,
And yet somehow he gets me down.

He's always puttering around,
His place is too blamed spic and span;
You'd think he really liked to work—
A most peculiar sort of man.

If on the porch I would relax,
The busy Mr. Brown appears,
And I must watch him trim the lawn
Around the edges with the shears.

The pleasure of a round of golf
Is shattered ere I slip away,
By Brown who's painting his garage
Upon a sunny summer day.

By day and night the frau prates on
In praise of the obnoxious Brown—
I'll never know one moment's peace
Until this guy moves out of town.
B. L. Bruce.

Ten Years Ago Today—The Cubs whipped New York and led the league by four games. . . . Gene Sarazen won the Western Open with 278. . . . The Cubs purchased Jesse Petty, left handed pitcher, from Newark. .

BAR TEN FROSH FROM FOOTBALL ON COAST TEAMS

Los Angeles, Cal., Aug. 22 [Special].—Ten former southwestern area high school football stars who would have entered Pacific coast conference schools this fall were ruled ineligible to participate on the football teams of the University of Southern California, the University of California at Los Angeles, and the University of California at Berkeley, the office of Edwin Atherton, newly appointed conference commissioner, ruled tonight.

The three institutions were charged with violating conference rules regarding proselyting in inducing the 10 players to enroll. The ruling emphasized that the schools and not the individuals affected were at fault. The men may enter the schools named for scholastic purposes, but will be unable to compete in conference football at those particular schools.

Most noteworthy case affected was that of John Petrovich, star half back of the Alhambra High school team of last year, Southern California champions. Petrovich first signified intentions of enroling at U. C. L. A.; then withdrew his application and filed for entrance to J. S. C. C. Friends contended that Bruin enthusiasts had misrepresented the type of engineering course the Alhambra athlete would have been able to obtain at the Westwood school.

Aron Matched with Mamakos at Marigold

Steve Mamakos, high ranking welterweight of Washington, D. C., last night was matched to meet Milt Aron in a 10 round bout in Marigold outdoor arena Sept. 9. Aron will open training Monday when he will return from a rest at Hudson lake, Ind.

Billy Soose, rangy Farrell, Pa., middleweight, yesterday collected $2,011.60 for his 10 round nontitle victory over Champion Tony Zale in Mills stadium on Wednesday. The purse was 20 per cent of the net receipts of $10,054. Zale was paid 30 per cent, or $3,007.40. Promoter Bill Rand said he was satisfied with the gate altho the best he did was break even. Sam Pian and Art Winch, managers of the champion, blamed insufficient rest between fights for Zale's disappointing showing. As a result, Zale will be given a five weeks' vacation.

Pian said plans for a 15 round return encounter with the championship at stake have not been discussed. He doesn't know when Zale will put the title on the block. Paul Moss, manager of Soose, yesterday conferred with Promoter Rand about featuring Billy in the Chicago Stadium's first show of the fall season on Sept. 20.

Amateur shows will be held tonight in Rainbo Fronton, Clark street and Lawrence avenue; Madison-Cicero outdoor arena, 4820 Madison street; Parichy stadium, Harlem avenue and Harrison street, and Northwest stadium, 4043 North Cicero avenue.

Pete Lello, a leading lightweight contender, will come back from a sojourn at Stone lake, Wis., today for a 10 round secondary feature against Young Kid McCoy of Detroit.

There will be four matches of eight rounds in the Marigold arena Monday. These bring together Elza Thompson, Indianapolis heavyweight, and Henry Wacker; Floyd Hagen, Minneapolis lightweight, and Johnny Pleasant; Eddie Scott, Detroit 135 pounder, and Eddie Dempsey, and Don Siegel, heavyweight, also of Detroit, and Fred Washington.—F. M.

PROBABLE MAJOR LEAGUE PITCHERS IN GAMES TODAY

New York, Aug. 23 (AP).—Probable pitchers in the major leagues tomorrow:

NATIONAL LEAGUE.

New York at Pittsburgh—Hubbell [9-6], or Lohrman [9-9] vs. Bucher [7-8].
Brooklyn at Chicago—Hamlin [7-6] vs. French [12-10].
Boston at Cincinnati—Tobin [2-1] vs. Derringer [16-11] or Turner [9-6].
Philadelphia at St. Louis—Higbe [10-14] vs. Bowman [4-4].

AMERICAN LEAGUE.

Cleveland at New York—Smith [13-5] vs. Sundra [2-5].
Detroit at Boston—Bridges [7-8] vs. Fleming [0-0].
St. Louis at Philadelphia—Kennedy [9-12] and Vaughan [1-5].
Chicago at Washington—Dietrich [5-4] vs. Masterson [3-9].

2 TEAMS UPSET IN BROOKLINE'S QUARTER-FINALS

Riggs and Van Horn Lose to Southern Pair.

Brookline, Mass., Aug. 22 (AP).—The even tempo of the national doubles tennis tournament at Longwood was interrupted today when unseeded teams crashed the semi-finals in both the men's and women's divisions.

Russell Bobbitt of Atlanta and Frank Gurnsey of Orlando, Fla., eliminated the second seeded Bobby Riggs of Chicago and Welby Van Horn of Los Angeles, 6-2, 7-5, 3-6, 8-6.

Mrs. John Van Ryn of Austin, Tex., and Dorothy Bundy of Santa Monica ousted another No. 2 team, Margaret Osborne of San Francisco and Pauline Betz of Beverly Hills, Cal., 6-4, 6-4.

Other Leaders Victors.

Form, however, prevailed in the other matches. Top-seeded Frank Parker of Beverly Hills, Cal., and Don McNeill of Oklahoma City won over William Reedy and Kenneth Bartelt of Los Angeles, 6-3, 6-4, 7-5.

Third-seeded Jack Kramer of Montabello, Cal., and Ted Schroeder of Los Angeles outlasted Charles Mattmann of Los Angeles and Robert Harman of Berkeley, Cal., 4-6, 6-3, 12-10, 6-4, while the No. 4 tandem, Gardnar Mulloy of Coral Gables, Fla., and Henry Prusoff of Seattle overcame Joe Hunt of Annapolis, Md., and Ted Olewine of Los Angeles, 6-4, 4-6, 6-4, 6-1.

Defending Champions Alice Marble and Sarah Palfrey showed the way into the semi-finals, erasing Emily Lincoln of Brookline and Catherine Malcolm of Los Angeles, 6-3, 6-2.

Jacobs, Arnold Beaten.

The other women's matches ended with Patricia Canning of Los Angeles and Virginia Wolfenden of San Francisco romping thru Mrs. Dorothy Andrus of Stamford, Conn., and Mme. Sylvia Henrotin of France for a 6-1, 6-2 triumph, and the British Wightman cup stars, Valerie Scott and Mary Hardwick, beating determined Helen Jacobs of Berkeley, Cal., and Mary Arnold of Los Angeles thru a stirring match, 6-4, 4-6, 6-2.

The nearest to an overturn in the mixed doubles came when Mrs. Van Ryn and Wilmer Allison of Austin, Tex., gained a 6-4, 6-4 victory over Miss Hardwick and Mattmann.

Tomorrow's semi-final pairings:

Parker and McNeill vs. Kramer and Schroeder; Bobbitt and Gurnsey vs. Mulloy and Prusoff; Miss Marble and Miss Palfrey vs. Miss Canning and Miss Wolfenden; Miss Scott and Miss Hardwick vs. Mrs. Van Ryn and Miss Bundy.

LEW JENKINS AND FRIEND INJURED IN AUTO SMASHUP

Sparta, Tenn., Aug. 22 (AP).—Lew Jenkins of Sweetwater, Tex., recognized in New York as lightweight champion, was injured, but not seriously, today when his automobile crashed into a tree near here. The Texan, who was accompanied by Dan Doran, a Canadian welterweight, received emergency treatment for a cut on the head and wrenched back and side and proceeded to Knoxville for a hospital checkup.

Doran, who Jenkins said was driving the car, suffered a fractured jaw and lacerations on the nose, chin, and leg.

The two fighters were en route from Sweetwater, where Jenkins had been visiting his mother, to Philadelphia where the champion is scheduled to meet Bob Montgomery Sept. 9.

END PIN SEASON.

Goldammer's 20th Century Major Summer Bowling league will end its 14 week season tonight with three teams, Clinco Lacquers, Wass & Schraeder, and Old Orchards, battling for the title.

WERBER'S HOMER FOR REDS IN 9TH BEATS BEES, 3-2

Bucky Walters Hurls 17th Victory of Season.

Cincinnati, O., Aug. 22 (AP).—Bill Werber hit his 12th home run of the season in the ninth inning today and won the Cincinnati Reds a 3 to 2 victory over the Boston Bees. The result gave Bucky Walters his long awaited 17th triumph. Manager Casey Stengel of the Bees filed a protest, contending Eddie Miller's high foul that fell into the boxes in the fourth was scooped up by Werber from a fan's lap. Bill insisted he caught it; Umpire George Dunn agreed with Bill, and Casey was chased from the field.

The Reds scored two runs in the third and the Bees tied it up in the sixth when Max West hit his fourth homer of the year with Gene Moore on base. Score:

BOSTON.	Ab	R	H	P	A	CINCINNATI.	Ab	R	H	P	A
Moore.rf	4	1	1	2	0	Werber.3b	5	1	2	2	5
Cooney.cf	4	0	0	2	0	Frey.2b	3	1	1	5	7
Rowell.2b	4	0	2	0	2	F.M'C'k.1b	3	1	1	11	0
West.1b	4	1	1	12	0	Lomb'rdi.c	3	0	1	4	1
Ross.lf	3	0	2	2	0	G'dman.rf	4	0	0	2	0
Miller.ss	3	0	0	4	3	Craft.cf	4	0	2	1	0
Sisti.3b	4	0	1	1	2	M.M'ck.lf	4	0	2	1	0
Masi.c	3	0	0	1	0	Myers.ss	3	0	0	1	3
*Hassett	0	0	0	0	0	Walters.p	4	0	0	0	0
Berres.c	0	0	0	0	0						
Strinvch.p	2	0	0	0	1						
	31	2	7	†24	8		33	3	9	27	16

*Batted for Masi in ninth. †None out when winning run scored.

Boston	000	002	000	—2
Cincinnati	002	000	001	—3

Runs batted in—West [2], Werber, Craft [2]. Two base hits—Ross, Werber. Home runs—West, Werber. Sacrifice—Miller. Double play—Myers to Frey to F. McCormick. Left on bases—Boston, 7; Cincinnati, 10. Bases on balls—Strincevich, 3; Walters, 4. Struck out—Strincevich, 1; Walters, 2. Hit by pitcher—Strincevich [Lombardi]. Wild pitch—Strincevich. Umpires—Dunn, Magerkurth, and Stewart. Time—1:50. Attendance—5,179 [plus 6,000 girls].

PIRATES, GIANTS SPLIT.

Pittsburgh, Pa., Aug. 22 (AP).—The Giants split a double header with the Pittsburgh Pirates today, winning the opener, 5 to 4, thanks to Mickey Witek's 12th inning single that scored Mel Ott, and folding up in the second game, 4 to 0. Truett [Rip] Sewell yielded only five hits in the second game. Elbie Fletcher hit a homer with two on in the sixth for the Pirates. Scores:

NEW YORK.	Ab	R	H	P	A	PITTSBURGH.	Ab	R	H	P	A
Rucker.cf	6	1	3	6	0	P.W'ner.rf	6	0	0	1	0
Seeds.cf	0	0	0	1	0	Lanning.p	0	0	0	0	0
Moore.lf	6	0	1	2	0	M'F'den.p	0	0	0	0	0
Dem'ree.rf	4	0	1	3	0	Lanahan.p	0	0	0	0	0
McC'thy.1b	6	1	1	16	2	Garms.3b	6	0	1	3	4
Danning.c	6	0	1	1	0	Fl'cher.1b	5	0	0	14	0
Ott.3b	5	2	3	1	4	V'ghan.ss	6	1	2	3	10
Cuc'llo.2b	5	0	3	2	4	VanR'ys.lf	6	0	2	1	0
Witek.ss	6	0	3	3	6	Gustine.2b	5	0	0	4	4
Gumbert.p	3	1	1	1	1	DiM'gio.cf	4	3	4	3	0
Lynn.p	0	0	0	0	0	Davis.c	6	0	1	6	0
Joiner.p	1	0	0	0	1	Klinger.p	3	0	1	0	1
Dean.p	0	0	0	0	0	*Bowman	1	0	1	0	0
						†Handley	0	0	0	0	0
						M.Br'wn.p	0	0	0	0	0
						Elliott.rf	0	0	0	1	0
	48	5	17	36	18		‡49	4	12	36	19

*Batted for Klinger in seventh. †Ran for Bowman in seventh. ‡L. Waner batted for Lanning in eleventh.

New York	010	012	000	001	—5
Pittsburgh	011	010	100	000	—4

Errors—Garms, Witek [2]. Runs batted in—Ott, DiMaggio [3], Danning, Moore, P. Waner, Demaree, Witek. Two base hits—Danning, Van Robays. Home runs—Ott, DiMaggio [2]. Stolen bases—Garms, Vaughan, DiMaggio. Sacrifices—Demaree, Cuccinello, Moore, Dean. Double plays—Klinger to Vaughan to Fletcher; Vaughan to Fletcher [2]; Cuccinello to Danning to McCarthy. Left on bases—New York, 15; Pittsburgh, 18. Bases on balls—Klinger, 3; Gumbert, 5; Lynn, 1; Joiner, 2; Dean, 1; Lanahan, 1. Struck out—Klinger, 3; Lanning, 2. Hits—Klinger, 12 in 7 innings; M. Brown, 1 in 2; Gumbert, 11 in 8⅔; Lynn, 0 in 0; Joiner, 1 in 1⅓; Lanning, 1 in 2; Dean, 0 in 2; MacFayden, 3 in ⅔; Lanahan, 0 in ⅓. Wild pitch—Joiner. Winning pitcher—Dean. Losing pitcher—MacFayden. Umpires—Goetz, Pinelli, and Reardon. Time—3:05.

SECOND GAME.

NEW YORK.	Ab	R	H	P	A	PITTSBURGH.	Ab	R	H	P	A
Rucker.cf	4	0	0	1	0	Garms.3b	4	1	1	1	1
Moore.lf	4	0	1	1	0	Elliott.rf	3	2	2	0	0
Dem'ree.rf	4	0	2	1	0	Fletc'er.1b	4	1	2	17	0
McC'hy.1b	3	0	0	10	1	Vaugh'n.ss	4	0	1	5	8
Ott.3b	3	0	0	1	2	V'Rob's.lf	3	0	0	1	0
Cuc'ello.2b	3	0	1	2	2	Gustine.2b	2	0	0	0	6
Witek.ss	3	0	0	4	4	D'Mag'o.cf	1	0	0	1	0
O'Dea.c	2	0	1	3	1	Davis.c	3	0	0	2	2
Melton.p	1	0	0	1	0	Sewell.p	3	0	1	0	1
	*28	0	5	24	10		27	4	7	27	18

*Young batted for Melton in ninth.

New York	000	000	000	—0
Pittsburgh	100	003	00*	—4

Errors—Gustine. Runs batted in—Vaughan, Fletcher [3]. Two base hit—Moore. Home run—Fletcher. Stolen base—Elliott. Sacrifice—Melton. Double plays—Gustine to Vaughan to Fletcher [4]; Ott to McCarthy; Melton to Witek to McCarthy; Cuccinello to Witek to McCarthy. Left on bases—New York, 3; Pittsburgh, 3. Bases on balls—Melton, 4; Sewell, 1. Struck out—Melton, 2; Sewell, 3. Umpires—Pinelli, Reardon, and Goetz. Time—1:40. Attendance—12,523 [plus 8,236 women].

CARDS WIN 7TH STRAIGHT.

St. Louis, Mo., Aug. 22 (AP).—Morton Cooper limited the Philadelphia Phillies to six hits today as the St. Louis Cardinals won their seventh straight victory, 9 to 0. Johnny Mize hit his 36th home run of the year in the first inning with two on base. Score:

PHILADELPHIA.	Ab	R	H	P	A	ST. LOUIS.	Ab	R	H	P	A
May.3b	4	0	1	2	5	S.M'tin.3b	3	1	0	3	1
Schulte.2b	4	0	0	1	1	G'ridge.3b	1	0	0	0	0
Klein.rf	3	0	1	3	1	Moore.cf	4	3	3	2	0
Rizzo.cf	4	0	0	0	0	Hopp.cf	0	1	0	0	0
Mazzera.lf	4	0	0	1	0	S'grter.rf	4	2	2	0	0
Bragan.ss	3	0	1	3	2	Mize.1b	5	1	2	4	1
Mo'chak.ss	1	0	0	0	0	Koy.lf	4	0	2	4	0
Mahan.1b	4	0	2	8	0	Padgett.c	0	0	0	2	0
Millies.c	4	0	0	6	0	Owen.c	3	0	0	4	0
Frye.p	0	0	0	0	0	Orengo.2b	4	0	2	4	1
Smoll.p	3	0	1	0	1	Marion.ss	4	1	0	4	0
						Cooper.p	3	1	1	0	0
	34	0	6	24	10		35	9	12	27	3

Philadelphia	000	000	000	—0
St. Louis	400	004	01*	—9

Errors—Cooper, Bragan. Runs batted in—Moore [2], Mize [4], Slaughter [3]. Two base hits—Moore, Slaughter. Three base hit—Slaughter. Home run—Mize. Stolen bases—Koy [2]. Double play—Klein to Mahan. Left on bases—Philadelphia, 8; St. Louis, 7. Bases on balls—Frye, 4; Cooper, 1. Struck out—Smoll, 2; Cooper, 5. Hits—Frye, 4 in 2-3 inning; Smoll, 8 in 7 1-3. Hit by pitcher—Smoll [Hopp]. Wild pitch—Cooper. Losing pitcher—Frye. Umpires—Sears, Jorda and Barr. Time—1:40. Attendance—2,136.

Yankees Crush Indians, 15-2; Take 3d Place

New York, Aug. 22 (AP).—The Yankees turned loose a nine run second inning, their biggest scoring spree of the season, today for a 15 to 2 victory over the Cleveland Indians. The victory moved the world champions into third place in the American league standings. The uprising also produced a near free-for-all when Lefty Al Milnar took exceptions to remarks by Coach Earl Combs of the Yanks. The entire squads of both clubs milled around first base until Umpire Steve Basil broke it up.

CLEVELAND.	Ab	R	H	P	A	NEW YORK.	Ab	R	H	P	A
Chap'n.lf	4	0	0	1	0	Gordon.2b	5	2	1	1	2
W'herly.cf	4	1	1	4	0	Rolfe.3b	4	2	2	1	2
B'dreau.ss	3	0	1	1	1	Henrich.rf	4	3	1	2	0
Petess.ss	1	0	1	0	0	D'M'gio.cf	5	2	3	4	0
Trosky.1b	2	0	0	4	1	Selkirk.lf	3	2	1	1	0
Grimes.1b	2	0	0	5	0	Dickey.c	5	2	2	2	1
Bell.rf	3	1	1	0	0	D'gren.1b	4	0	0	12	1
C'bell.rf	1	0	0	0	0	Crosetti.ss	4	2	1	4	4
Keltner.3b	3	0	1	0	1	Russo.p	3	0	1	0	2
Hale.3b	1	0	0	0	1						
Mack.2b	2	0	1	2	1						
Hemsley.c	1	0	0	2	1						
Pytlak.c	2	0	0	5	0						
Milnar.p	1	0	0	0	1						
Eis'stat.p	0	0	0	0	1						
Zuber.p	3	0	0	0	1						
	32	2	6	24	9		37	15	12	27	12

Cleveland	100	100	000	— 2
New York	191	004	00*	—15

Errors—Milnar, Mack, Chapman. Runs batted in—Weatherly, Henrich, Crosetti, Russo, Gordon [2], DiMaggio [6], Dickey [3], Bell, Selkirk. Two base hits—Crosetti, DiMaggio, Selkirk. Home runs—Weatherly, Henrich, DiMaggio, Dickey, Bell. Sacrifice—Russo. Double play—Crosetti to Dahlgren. Left on bases—New York, 3; Cleveland, 4. Bases on balls—Milnar, 2; Zuber, 2; Russo, 1. Struck out—Russo, 3; Zuber, 4. Hits—Milnar, 6 in 1 2-3 innings; Eisenstat, 0 in 1-3; Zuber, 6 in 6. Losing pitcher—Milnar. Umpires—Summers, Basil, Grieve, and Rommel. Time—1:50. Attendance, 12,732.

TIGERS TRIUMPH IN 10TH.

Boston, Mass., Aug. 22 (AP).—Relief Pitcher Freddie Hutchinson hurled shut-out ball after replacing Buck Newsom in the second inning today and drove in the winning run as the second place Detroit Tigers topped the Boston Red Sox, 9 to 8, in 10 innings, ending the Tigers' six game losing streak. Hutchinson allowed only four hits in the eight and one-third innings he pitched.

DETROIT.	Ab	R	H	P	A	BOSTON.	Ab	R	H	P	A
Fox.rf	5	1	1	3	0	DiMag'o.cf	5	1	1	2	0
M'C'sky.cf	6	2	2	2	0	Cramer.rf	5	0	0	3	0
Higgins.3b	4	1	1	2	4	Foxx.c	4	1	0	4	1
Gr'b'rg.lf	4	1	1	3	0	Willia's.lf	5	2	3	3	0
York.1b	4	0	1	13	0	Cronin.ss	4	2	3	0	4
Meyer.2b	5	1	2	1	4	Doerr.2b	5	1	3	1	1
Tebb'tts.c	3	1	1	5	1	Finney.1b	3	0	0	15	1
Bartell.ss	4	1	1	1	4	Gelbert.3b	4	0	0	1	6
Newsom.p	1	0	0	0	0	Johns'n.p	2	1	0	1	1
Hutch'n.p	4	1	2	0	2	Galeho'e.p	0	0	0	0	0
						Bagby.p	2	0	0	0	2
	40	9	12	30	15		*41	8	10	30	16

*Spence batted for Gelbert and Peacock for Bagby in 10th.

Detroit	112	400	000	1	—9
Boston	350	000	000	0	—8

Errors—Fox, Higgins, Meyer, Williams, Cronin. Runs batted in—McCosky [3], Higgins, Greenberg, York, Meyer, Newsom, Hutchinson, Cronin [3], Doerr [3], Williams [2]. Two base hits—Greenberg, Meyer, Tebbetts, DiMaggio, Williams, Doerr. Three base hits—McCosky [2], Cronin. Home runs—Cronin, Doerr. Sacrifice—Tebbetts. Left on bases—Detroit, 8; Boston, 7. Bases on balls—Newsom, 3; Hutchinson, 1; Johnson, 3; Galehouse, 1; Bagby, 2. Struck out—Newsom, 2; Hutchinson, 3; Johnson, 1; Bagby, 2. Hits—Newsom, 6 in 1 2-3 innings; Bagby, 5 in 7; Hutchinson, 4 in 8 1-3; Johnson, 5 in 3 [none out in fourth]; Galehouse, 2 in 0 [none out in fourth]. Winning pitcher—Hutchinson. Losing pitcher—Bagby. Umpires—Hubbard, Pipgras, and Moriarty. Time, 2:32. Attendance, 6,600.

BROWNS TROUNCE A's.

Philadelphia, Pa., Aug. 22 (AP).—Led by Johnny Berardino, who got five hits in five trips to the plate, the St. Louis Browns pounded out 18 hits tonight to beat the Athletics, 8 to 4.

ST. LOUIS.	Ab	R	H	P	A	PHILADELPHIA.	Ab	R	H	P	A
Heffner.2b	5	0	2	1	4	Ga'bein.3b	5	1	2	0	2
Grace.rf	5	1	2	3	0	Moses.rf	4	1	0	3	0
Radcliff.lf	5	1	1	6	0	S.Ch'p'n.cf	3	1	1	3	0
Judnich.cf	5	1	1	5	0	W.Miles.lf	4	0	2	4	0
Clift.3b	4	1	1	0	2	Siebert.1b	4	0	1	9	2
McQn'n.1b	4	1	3	8	1	Hayes.c	3	1	1	5	0
Ber'dino.ss	5	2	5	2	2	McCoy.2b	3	0	0	2	4
Susce.c	4	1	2	1	0	B'ncato.ss	3	0	0	1	2
Harris.p	4	0	1	1	0	*Simmons	1	0	1	0	0
						†F.C'pm'n	0	0	0	0	0
						Babich.p	2	0	0	0	2
						Dean.p	2	0	0	0	0
	41	8	18	27	9		34	4	8	27	12

*Batted for Brancato in ninth. †Ran for Simmons in ninth.

St. Louis	000	031	103	—8
Philadelphia	100	002	001	—4

Runs batted in—W. Miles, Judnich, Clift [2], Harris, S. Chapman, Siebert, Susce, Berardino, Heffner [2], Simmons. Two base hits—McQuinn [2], Judnich, Gantenbein, S. Chapman, Siebert, W. Miles, Hayes. Three base hits—W. Miles, Heffner. Sacrifices—Heffner, Susce, McQuinn. Stolen base—Clift. Double play—Heffner to Berardino to McQuinn. Left on bases—St. Louis, 12; Philadelphia, 6. Bases on balls—Harris, 3; Babich, 2; Dean, 1. Struck out—Harris, 1; Babich, 1; Dean, 2. Hits—Babich, 11 in 5 2-3 innings; Dean, 7 in 3 1-3. Losing pitcher—Babich. Umpires—Ormsby, Quinn, and Geisel. Time—2:32. Attendance—8,154.

Minor Leagues

AMERICAN ASSOCIATION.

	W.	L.	Pct.		W.	L.	Pct.
Kas. City	80	44	.645	St. Paul	59	65	.476
Minn'polis	70	50	.583	Ind'napolis	53	70	.431
Columbus	72	53	.576	Toledo	53	71	.427
Louisville	61	4[illegible]	.575	Milwaukee	45	75	.375

YESTERDAY'S RESULTS.

AMERICAN ASSOCIATION.
Milwaukee, 10; Louisville, 9 [11 innings].
Kansas City, 2-4; Indianapolis, 0-3.
Columbus, 7-5; Minneapolis, 4-3.
St. Paul, 1; Toledo, 0.

PACIFIC COAST LEAGUE.
Hollywood, 3; Oakland, 0.
San Diego, 8; Portland, 4.

THREE EYE LEAGUE.
Decatur, 10; Waterloo, 5.
Evansville, 3; Clinton, 2.
Cedar Rapids, 2; Springfield, 0.
Moline, 6; Madison, 5.

INTERNATIONAL LEAGUE.
Jersey City at Buffalo, rain.
Newark, 4; Toronto, 3.
Montreal, 6; Baltimore, 4.
Rochester, 5-2; Syracuse, 1-1.

SOUTHERN ASSOCIATION.
Nashville, 8; Knoxville, 4.
New Orleans, 6; Birmingham, 5.
Only games scheduled.

EASTERN LEAGUE.
Binghamton, 5; Hartford, 2.
Springfield 1-1; Albany, 0-2.

NORTHERN LEAGUE.
Winnipeg, 21-5; Duluth, 0-8.
Grand Forks, 5; Eau Claire, 0.
Wausau, 2-9; Fargo Moorhead, 1-4.
Superior, 2; Crookston, 1.

TEXAS LEAGUE.
Houston, 5; Fort Worth, 4.
San Antonio, 3; Oklahoma City, 2.
Beaumont, 1-3; Dallas, 0-2.
Tulsa, 2-1; Shreveport, 1-6.

WESTERN ASSOCIATION.
Springfield, 7; Muskogee, 5.
Forst Smith, 7; Joplin, 1.
St. Joseph, 1; Salina, 0.
Topeka at Hutchinson, rain.

MICHIGAN STATE LEAGUE.
Muskegon, 9; St. Joseph, 6.
Grand Rapids, 4; Saginaw, 2.

OLSEN'S TWO HIT PITCHING WINS FOR CUBS, 5 TO 0

Dodgers Get Both Singles in Seventh Inning.

[Continued from first sport page.]

Vern simply settled down and made Cookie Lavagetto foul to Al Todd.

Vern Wins His Game Early.

Olsen scored the first run of the game, and by that token the winning run. He opened with the first of his two singles and got to second while Hack was reaching first during the course of a juggling act by Dolph Camilli. Vern and Stan advanced when Phelps threw the ball into center field in an attempt to catch Olsen napping. Bill Herman then came thru with his second hit in 28 times at bat, a single to right which scored Olsen and Hack.

The Cubs rounded out the day's scoring in the fourth. Jim Gleeson, who struck out three times during the game, picked the fourth as the right time to single. Jim got home on a triple by Al Todd and Todd scored on a single by Mattick. Mattick moved up on Olsen's sacrifice and scored on Hack's single.

After Hack had stolen second and Herman had walked, Ed Head replaced Wyatt and Zeke Bonura popped out.

In the fifth the Dodgers made the second of their three mild threats of the afternoon. With one out Vosmik was safe on a throwing error by Hack, after which Pete Coscarart was hit by a pitched ball. Herman, Mattick, and Bonura then reeled off a very rapid double play.

Luke Hamlin, winner of seven and loser of six, will pitch for the Dodgers this afternoon, in the middle of the three game Brooklyn-Chicago series. Larry French, winner of a dozen and loser of 10, has the Cub assignment.

Nearly Perfect

VERN OLSEN.

SENATORS CALL OFF SOX GAME AFTER LIGHT RAIN

Postponement Sets Up Two Contests Tomorrow.

BY IRVING VAUGHAN.

[Chicago Tribune Press Service.]

Washington, D. C., Aug. 22.—Owing to a shower, coupled with the inclination of the Washington club to fix up a double header if at all possible, the White Sox weren't able to take up their chores with the Senators this afternoon. At about one minute before starting time the rain came and the ground crew must have gone on strike immediately. At any rate, nobody even approached the rolled up tarpaulin, which made about 1,000 spectators suspect that a bargain bill was in the making. They were correct. It will be played Saturday.

Before the calling off became official the umpires had to do their little act. Bill McGowan and Lou Kolls, after a 10 minute wait, during which the rain moved on, strolled forth in all their dignity. After trying to find some mud around first base, they told each other a funny story and then announced the home club's weighty decision.

Jack Knott to Pitch.

Jack Knott had completed his warming up exercises today before the shower arrived, but he won't be called back tomorrow. Instead, Manager Jim Dykes will go thru with the original Bill Dietrich assignment, saving Knott to team up with Eddie Smith for the Saturday double header. Employing Dietrich involves considerable risk because he hasn't completed a game for so long that the statisticians can't locate the date, but his manager keeps on hoping for a surprise. Dietrich will draw either Ken Chase or Walter Masterson as an opponent.

Jack Hayes, who was started at second base yesterday for the first time this season, was very much elated over the results. Altho his right eye is of no practical use because of a cataract, he had no trouble following a pitched ball. The fact that he made two of the five hits off Bill Beckman of the Athletics indicates he wasn't imagining things. Incidentally, Hayes is now the most photographed of all big leaguers. All the camera guys clamor for shots in which he is wearing his protective headgear.

Tackle Yankees Next.

After the Sox finish here Saturday with the double header, they'll move over to New York for another double header on Sunday and a single game on Monday. Thence to Boston for Wednesday and Thursday games and from there back to Chicago.

Billy Webb, former coach and now head of the Sox farm system, was expected to accompany Dykes' boys on this trip, and after waiting this long, the manager finally made inquiry of the Chicago office today as to the whereabouts of his former lieutenant. Dykes learned that Webb had been called down to Jonesboro, Ark., on farm business.

To Introduce MEISTER BRÄU Beer to Buyers of 15¢ Beers and Imported Beers . . .

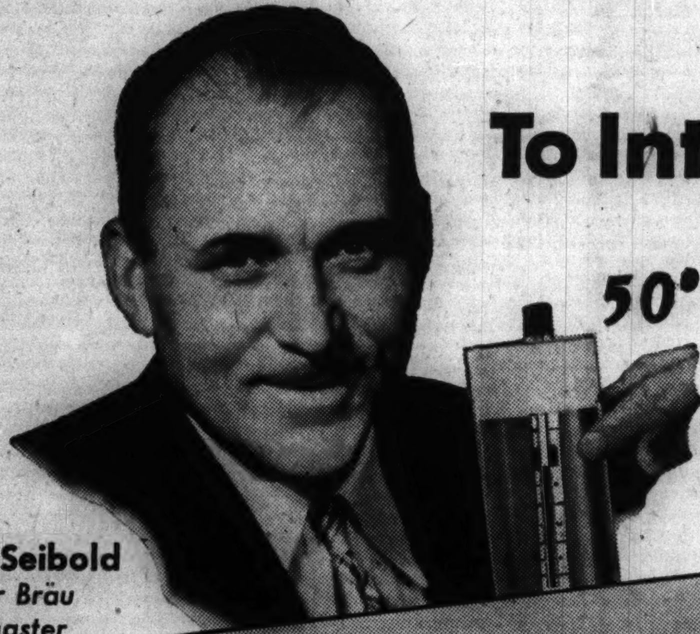

Richard Seibold
Meister Bräu
Brewmaster

★ ★ ★
For One Week Only!
Phone or Stop While Offer Lasts

I Would Like You to Try 4 Bottles
So we make this LIBERAL OFFER
Pay Only 5¢ EACH
. . . for the first 4 bottles you drink out of our HANDY CASE OF 12
We will call for the other 8 if you're not convinced this is the finest beer you've tasted regardless of price.

Offer good only in Chicago and Illinois within 50 mile radius

Retailers now making this SPECIAL OFFER

Taste and Compare with Any Other Beer—Regardless of Price

Make Test at 50 DEGREES—the temperature where beer flavor is undisguised by over-chilling

● We know there are thousands of people who really want to do what thousands already have done—compare flavors like an expert, and find out which beer offers the most in taste delights.

To induce everybody to get the truth on beer flavors for themselves we make this astonishing introductory offer—the most liberal offer anyone can make.

Please accept our offer. Compare Meister Bräu with any beer at any price. Compare at 50 Degrees—where true flavor shows up . . . undisguised by over-chilling. It's the test brewing experts use to judge beer quality.

We could add sugars or syrups to our brew very easily. But we'll never do it! And we'll continue to bottle Meister Bräu with only natural draft beer carbonation created in the brew itself. Thousands of beer lovers have found out why we are so particular about the way we brew Meister Bräu, and you will too, when you do the "50-DEGREES" Test.

So ask your retailer for this special "Taste and Compare" offer. Or phone him. But do it today! Offer is for one week only. Don't miss it!

Peter Hand Brewery Company, Chicago.

HOW TO ACCEPT
Buy one case of 12 bottles of MEISTER BRÄU Beer at 92¢ (plus bottle deposit)
Drink 4 bottles
If you don't agree this is the finest beer you've ever tasted, telephone the brewery and we will pick up the remaining 8 bottles—and give you a refund of 72¢.

If your retailer can't supply you
PHONE LINCOLN 4906 from 9 A. M. until 12 Midnight
for prompt delivery from retailer nearest you.

PETER HAND BREWERY CO. CHICAGO ILL.
Meister Bräu
"THE BEER"

92¢
FULL 12 oz. STEINIES
For home consumption only . . . CASH and CARRY or HOME DELIVERY!

Cream of Kentucky
THE "DOUBLE-RICH" BOURBON MAKES YOUR JULEP "DOUBLE-RICH"
STRAIGHT BOURBON WHISKEY, 90 PROOF • SCHENLEY DISTILLERS CORP., N. Y. C.

WASHINGTON PK. FUTURITY FANS HUNT OUTSIDERS

Recent Luck Causes Them to Avoid Favorite.

Probable Field

AL ROBERTSON has been substituted for the injured Johnny Adams as the jockey for Cleaveland Putnam's Swain in tomorrow's Washington Park Futurity. The probable field follows:

Horse—	Wt.	Jockey.	Prob. odds.
Swain	122	A. Robertson	2-1
*Valdina Groom	117	J. E. Oros	5-1
*Valdina Myth	116	N. Pariso	5-1
Silvestra	114	J. Richard	6-1
Good Turn	117	B. James	3-1
Big Stakes	117	C. Corbett	7-2
Porter's Cap	117	No boy	10-1
To a Tee	117	No boy	25-1

*Valdina farm entry.

BY HOWARD BARRY.

The $40,000 Washington Park Futurity, which will be run tomorrow, will give Chicago's horse racing fans a chance to renew their game of trying to beat a favorite. It's a pastime at which they've been remarkably successful. Those who like to play outsiders have been cashing tickets at the end of one important stake after another.

The horse every one will be shooting at tomorrow will be Cleaveland Putnam's Swain. This roan son of Ladysman won impressively in the rich Arlington Futurity, beating some of the best juveniles in the country. In his only start since then, a tuneup last Monday, he showed that he is still as sharp as ever.

Two Come from East.

Two horses have come out from the east in the hope of beating him. These are Alfred G. Vanderbilt's Good Turn and Arnold Hanger's Big Stakes. The former's most important achievement was a victory in the Sanford stakes at Saratoga and the latter has Empire City's Wakefield handicap to his credit.

Charles S. Howard's Porter's Cap, Woolford Farm's Silvestra, John Marsch's To a Tee and the Valdina farm pair, Valdina Groom and Valdina Myth, complete the probable field of eight.

Jockey Johnny Adams, who had the mount on Swain in his Arlington Futurity victory and who rode Howard's Mioland home on top in Washington Park's American Derby, is definitely out of tomorrow's race because of injuries he incurred in a fall on Wednesday. He is not expected to be ready to ride for a week. Al Robertson has been engaged to come from the east and handle Swain.

Porter's Cap Won Twice.

Valdina Groom is the only horse in tomorrow's field which ran against Swain in the Arlington event. The Valdina colt gave a good performance on that occasion, finishing second while many highly regarded juveniles trailed him. In last Monday's test he ran fourth to Swain while his stablemate, Valdina Myth, was running a dead heat with Silvestra for second place.

Porter's Cap has started only twice, but has won both of those. These performances were delivered against undistinguished company at Hollywood Park. To a Tee also has been to the post only twice. In his first start on Tuesday of last week he ran sixth, but he came back again on Saturday to win an allowance event at six furlongs. His competition on that occasion was not impressive.

Before betting on Swain, many of those who like to shop around for odds will remember that the favorite has been beaten in seven important stakes since the Arlington meeting opened. When Advocator ran second to Technician in the Arlington Inaugural handicap, he set a style for favorites.

Another Long Shot.

Inscoelda came in fourth behind the 76 to 1 shot, Shine O'Night in the Matron stakes.

De Kalb ran second to Misty Isle in the Hyde Park, after which Misty Isle, racing at less than even money, finished second to Blue Delight in the Lassie. Bimelech came in third to Sirocco in the Classic. Attention was sixth to Swain in the Futurity.

After moving over to Washington Park, the favorites continued to fall. Sirocco was beaten by Mioland in the American Derby. Thus in seven out of ten stakes the public choices were beaten. The three exceptions occurred when Advocator won the Stars and Stripes handicap, Roman won the Chicago Handicap and Busy Morn won the Beverly handicap.

St. Louis Beats Sumter, S.C., 5 to 2, in Legion Tourney

Rock Hill, S. C., Aug. 22 (AP).—St. Louis defeated Sumter, S. C., 5 to 2, today in the fourth game of the southeastern Legion baseball tournament. Neither team's record in this series previously had been marred by a loss.

Grand Circuit

AT SPRINGFIELD, ILL.

CLAIMING PACE FOR ILLINOIS OWNED, ONE HALF MILE TRACK HORSES—Purse $600:

Miss Sigrid, b. m., by Cold Cash [Livingstone]	3	2	1
Sanetta Volo, br. m., by San Guy [Amundsen]	4	1	2
Czar Bingo, b. g., by Czar Peter [Rumley]	1	3	3
Earl Silk, blk. g., [Leonard]	2	4	4

Times, 2:09½, 2:08, 2:09. [Fourth heat canceled by consent of heat winners.]

2:18 TROT—Purse $1,000:

Renown, br. h., by Protector, [Parshall]	4	1	1
Wayward Hanover, b. g., [Thomas]	1	3	3
Luckyette, b. g., [Mrs. Burright]	2	2	4
Playdale, br. h., [Recor]	3	4	2

Times, 2:06, 2:04¾, 2:04½.

GOV. HORNER CLASSIC—2:11 PACE — Purse $1,500:

Hi Pat, br. g., by Pat Harvester [Fitzpatrick]	1	1	1
Atlantic Hanover, br. g., [Thomas]	2	2	2
Dazzle Direct, b. g., [Parshall]	3	3	4
Gil: Hanover, ch. s., [C. Lacey]	4	4	3

Times, 2:01¼, 2:01¾, 2:03.

2:14 TROT—Purse $1,000:

Javanale, ch. g., by Abbedale [Palin]	1	2	1
Gentleman Jim, b. c., [Parshall]	2	1	2
Baroness Lee, br. m., [Fitzpatrick]	5	3	4
Steward, b. c., [T. Berry]	3	5	6
Donwyn, b. g., [Funderburk]	6	7	3
Onondaga, b. g., [C. Lacey]	4	4	5
Doctor Ed, b. g., [Carmichael]	7	6	7

Times, 2:03¼, 2:04½, 2:03½.

WASHINGTON PARK CHART

[Copyright: 1940: By the Cecilia company.]

AUGUST 22, 1940.

Daily Doubles

WASHINGTON.

Lucky Major and Speedy Booger......$195.40

ROCKINGHAM.

Flash Flash and Pari Sucre............$77.00

DADE PARK.

Bijou and Iostar $23.40

ROCKINGHAM PARK RESULTS.

FIRST RACE—Purse $800, claiming, 3 year olds, 6 furlongs:

Flash Flash, 108 [Ross]	12.60	7.40	4.40
Merry Onig, 103 [Con'ly]		18.60	8.00
Magnetism, 113 [Lynch]			4.00

Time, 1:13 3-5. Vignette, The Loom, Pompeys Folly, Smilin Jack, Lady Mowlee, Watertown, Pluto and Coast to Coast ran.

SECOND RACE—Purse $800, claiming, maiden, 2 year olds, 6 furlongs:

Pari Sucre, 118 [Rosen]	13.00	6.00	4.80
Rose B., 110 [Bates]		14.20	8.00
Amazonian, 110 [Suttle]			3.40

Time, 1:13 2-5. Charm Bracelet, Basila, Overflowing, Hidina, Bolinvar, Bobby Pin, Beauty Time, Punkdrunk and Bende ran.

WASHINGTON PARK ODDS & JOCKEYS

FIRST RACE—Claiming, 2 year olds, 6 furlongs:

Horse.	P.P.	Wt.	Jockey.	Odds.
Texas Way	7	110	S. Brooks	15-1
Miss Grief	5	107	R. Bohn	12-1
Pop Over	1	118	G. Wallace	15-1
Gounod	13	114	J. Richard	15-1
Amos Greenock	11	116	J. McCoy	20-1
Free Miss	8	102	W. Eads	20-1
Ceepeetee	10	112	A. Snider	20-1
Larkalong	18	112	A. Craig	20-1
Prince Braemer	12	116	J. E. Oros	30-1
Royal Polly	17	102	W. Eads	30-1
Onemore	14	117	A. Craig	3-1
Yawl	16	120	J. Ashcroft	4-1
Starkee	2	115	H. Lemmons	6-1
Chocolate Maid	9	111	J. Richard	6-1
Aljack	3	109	D. Madden	8-1
Cordicay	4	106	D. Madden	10-1
Sunday Punch	15	114	R. Bohn	10-1
Art of War	6	116	W. Garner	15-1

SECOND RACE—Claiming, 3 year olds, 6 furlongs:

Horse.	P.P.	Wt.	Jockey.	Odds.
Friar's Scout	9	102	V. Bush	10-1
Siganar	11	113	No boy	15-1
Blue Harmony	2	98	D. Madden	15-1
Cantata	4	102	H. Lemmons	20-1
Trim Stepper	6	107	P. Keiper	20-1
Light Lark	13	107	A. Snider	20-1
Little Long	3	105	W. Mason	30-1
Syl's Betty	8	107	No boy	4-1
Wise Ally	5	107	W. Eads	5-2
Flying Bonnet	7	110	G. South	5-1
Nadine Omar	1	102	B. Thompson	6-1
Molest	10	105	W. Emery	8-1
Duck Stans	12	103	B. Vander't	10-1

THIRD RACE—Claiming, 3 year olds, 6 furlongs:

Horse.	P.P.	Wt.	Jockey.	Odds.
Rescued	8	98	No boy	20-1
Donnagina	7	103	L.C.Haskell	20-1
Barograph	10	108	A. Craig	20-1
Illinois Tom	13	108	A. Snider	20-1
Hill's Palm	11	116	R. Bohn	20-1
Nickajack	12	112	O. Laidley	20-1
Stray Chord	2	100	No boy	30-1
Designer	1	117	J. Richard	4-5
Strength	5	117	J. E. Oros	4-1
Ever After	6	98	W. Emery	8-1
Maninthemoon	3	110	W. Emery	10-1
Valdina Jack	9	116	N. Pariso	15-1
Hadmore	4	112	S. Brooks	15-1

FOURTH RACE—Claiming, 4 year olds and up, 7 furlongs:

Horse.	P.P.	Wt.	Jockey.	Odds.
Goshen	9	115	J. Marinelli	10-1
Wingspread	4	115	N. Merritt	10-1
Say Judge	3	110	No Boy	15-1
Melodist	2	110	A. Craig	12-1
Diabroom	8	115	J. Ashcroft	20-1
La Joya	11	112	W. Garner	20-1
Star Wagon	6	115	O. Laidley	20-1
Mighty Miss	108	108	A. Snider	2-1
Lazarus	12	110	W. Eads	6-1
Delta Dan	7	115	J. E. Oros	4-1
Flying Jack	1	108	L. C. Haskell	8-1
Santo Domingo	5	113	R. Bohn	10-1

FIFTH RACE—Maiden three year olds and over, 7 furlongs:

Horse.	P.P.	Wt.	Jockey.	Odds.
Jerry Gee	3	110	Raymond	30-1
Mighty Proud	5	110	P. Ryan	30-1
Fair Jule	6	105	V. Bush	30-1
Valroma	7	105	No Boy	30-1
Lady Jean	10	110	A. Snider	30-1
Turkey Hash	11	105	D. Madden	30-1
Chuck o'Lantern	13	115	J. McCoy	30-1
Litchfield	2	110	B. Thompson	2-1
Sidetrack	1	115	R. Bohn	5-2
Wauchula	12	115	A. Craig	3-1
Pinnacle Light	4	105	W. Eads	8-1
Diafano	8	115	J. Richard	10-1
Estrellita	9	105	H. Lemmons	15-1

SIXTH RACE—Claiming, 3 year olds, 1⅛ miles:

Horse.	P.P.	Wt.	Jockey.	Odds.
Haste On	10	113	No Boy	12-1
Virginia Rose	6	108	A. Snider	8-1
Blue Play	11	115	No Boy	15-1
Gay Hour	8	108	L.C.Haskell	15-1
War Vision	3	110	W. Eads	20-1
Nopaloso Roi	4	108	No Boy	20-1
Formal Dress	7	110	No Boy	20-1
Amnesty	9	105	B. Thompson	3-1
Doorbell	5	108	W. Emery	5-1
Rahanee	1	103	No Boy	8-1
City Talk	2	118	J. Richard	10-1
Hadalad	12	113	No Boy	6-1
Little Abner	13	110	D. Madden	8-1

SEVENTH RACE—Claiming, 3 year olds and up, 1¼ miles:

Horse.	P.P.	Wt.	Jockey.	Odds.
First Port	12	110	H. Lemm'ns	20-1
Long Face	2	110	H. Lemm'ns	30-1
Shasta Lark	7	115	J. Marinelli	30-1
Tacheone	8	106	No boy	30-1
Colorist	10	115	R. Montg'ry	30-1
Master Time	13	115	No boy	30-1
Flying Jay	14	115	No boy	30-1
Miss Apprehend	16	110	S. Brooks	30-1
Yantis	1	113	D. Madden	5-2
Beau Insco	6	115	J. E. Oros	5-2
Ahead	5	118	G. South	6-1
Rosselli	4	110	B. Thompson	8-1
Count Tetrarch	15	115	No boy	6-1
Midshipman	11	110	B. Thom's'n	10-1
Stumptown	9	115	J. E. Oros	15-1
Alpenglow	8	110	J. McCoy	20-1

EIGHTH RACE—Claiming, 3 year olds and up, 1¼ miles:

Horse.	P.P.	Wt.	Jockey.	Odds.
Utica	4	115	R. Bohn	15-1
Kantar Beau	14	102	W. Eads	15-1
Our Teddy	15	110	S. Parise	20-1
Belton	8	110	H. West	20-1
Residue	2	104	W. Garner	20-1
Gram	5	94	D. Madden	30-1
Ice Queen	16	105	No boy	30-1
Your Buddy	6	110	W. Emery	5-2
Palamede	11	110	No boy	4-1
Cross Ruff	3	115	R. Montgo'ry	6-1
Extended	1	115	N. Pariso	8-1
Sir Ajax	9	118	G. South	8-1
Camaraderie	10	113	H. Lemmons	8-1
Mardromel	7	110	J. F. Oros	10-1
Tristrap	13	110	No boy	10-1
Mon Reve	12	115	R. Howell	15-1

TODAY'S SELECTIONS

WASHINGTON PARK, HOMEWOOD, ILL.
[Fast.]

1—Yawl, Pop Over, Amos Greenock.
2—Siganar, Duck Stans, Wise Ally.
3—Designer, Stray Chord, Barograph.
4—MIGHTY MISS, Diabroom, Say Judge.
5—Wauchula, Diafano, Pinnacle Light.
6—Doorbell, Amnesty, Formal Dress.
7—Midshipman, Yantis, Ahead.
8—Cross Ruff, Utica, Palamede.

SARATOGA, N. Y.
[Fast.]

1—Miss Thirteen, My One, Chance Run.
2—NIJINSKI, Ginobi, Cee Joe.
3—Wheatley entry [Nile Queen-Battlefront], Sungalla, Fair Twink.
4—Gold Teddy, Iron Shot, Strombus.
5—Redlin, Dr. Whinny, Armor Bearer.
6—Zenana, Early Settler, Deep End.
7—Wildmute, Hide, Blare.

DADE PARK, HENDERSON, KY.
[Fast.]

1—Norie, Beaver Lake, Gildas Lass.
2—Reigh Me, Nowo, Red Mist.
3—Ashore, Single L., Moorish.
4—Odd Star, Shirley G., Maystick.
5—Wise Greenock, Snow Flower, My Red.
6—MANHUNT, Crout Au Pot, Plucky Byrd.
7—Housewife, Mistucky, Isarunner.

ROCKINGHAM PARK, SALEM, N. H.
[Fast.]

1—IRISH MIRTH, Swing Queen, Michillinda.
2—Knowing, Hunting Home, Ouragan.
3—Foggy Day, James N., Mixwell.
4—Weaving Thru, French Horn, Connoisseur.
5—Whiskolo, Mahdi, Malinda B.
6—Barbed Retort, Cave Hill, Canape.
7—Ariel Cape, Moody, Dan's Folly.
8—Pradis, Slump, Chancer.

RIVER DOWNS, CINCINNATI.
[Fast.]

1—Young Ebony, Tarpon, Miss Frakes.
2—Empress Hills, Cape Race, Dolaway.
3—TRANSVIEW, Blagden, Ina Dear.
4—Ladislas, Edward A., Whichwise.
5—Kantaka, Ada W., Candescent.
6—Don Moss, Aranmore, Miss Bonnie.
7—Tomoca, Geo. Krehbiel, Nancy's Son.
8—Miss Chatham, Good Memory, Bay Stout.

RIVER DOWNS ENTRIES.

FIRST RACE—Purse $500, claiming, 3 year olds and up, 6 furlongs:

Rare Thunder	111	*Verakee	101
Twinker	104	Miss Frances	105
Flightaway	100	Tarpon	117
Valet	111	*Young Ebony	106
*Nan Stein	101		

SECOND RACE—Purse $500, claiming, 3 year olds and up, 6 furlongs:

Cape Race	117	Pepper	111
Clean Sweep	90	Dolaway	106
Empress Hills	112	Sanders	111
*Headin' Home	106	Chanceful	111
Countess Flora	106		

THIRD RACE—Purse $500, claiming, 3 year olds and up, 6 furlongs:

Dovie Lou	106	*Sure Cloud	106
Captain Henry	111	*La Ha Carolyn	101
Midas	111	*Fritz	114
Bladgen	111	*Ina Dear	104

YOUNG TRIUMPHS IN PARK RIDGE'S ANNUAL PLAE DAE

Cards 154; Whyte, Bowen Tie for 2d with 159.

A. O. Young of Park Ridge posted a 36 hole score of 78—76—154 to capture first place in Park Ridge's twenty-first annual Plae Dae yesterday. A field of 200 competed. George Whyte and Ray Bowen tied for second place with 79—80—159 and 82—77—159, respectively.

N. O. Olson won the 36 hole low net prize with 164—20—144. Other leading net shooters were R. S. Bradshaw, 161—16—145; Joe Meisinger, 175—30—145, and Walter Mullady, 174—28—146.

Charles Berry shot a 76 to take low gross honors for the morning, while A. L. Anderson, a guest, won low net with 90—26—64. J. C. Cormack won low gross in the afternoon with 80. Low net was won by W. B. Armel, 92—30—62. Leading prize winners:

Low gross, 36 holes—Dr. A. O. Young, 154, and Ray Bowen, 159.

Low net, 36 holes—N. O. Olson, 164—20—144; R. S. Bradshaw, 161—16—145; Joe Meisinger, 175—30—145, and Walter Mullady, 174—28—146.

Low gross, forenoon—Charles Berry, 76, and George K. Whyte, 79.

Low net—A. L. Anderson, 90—26—64; W. C. Senne, 84—14—70; Joe Camp, 87—16—71, and E. W. Gorton, 85—13—72.

Low gross, afternoon—J. C. Cormack, 80, and P. H. Oliver, 80.

Low net—W. B. Armel, 92—30—62; G. S. Devine, 87—17—70; J. R. Rustin, 80—9—71, and H. L. Fairfield, 93—17—76.

Two guests dominated the low gross scoring at 18 holes yesterday in the thirteenth annual Hookey day at Twin Orchard. They were Hank Spiegel, who scored a 33—37—75, and E. A. Schulman, who trailed Spiegel by two strokes, with 38—39—77. Carl Keeshin was the low scratch club member with 39—40—79.

Other low gross shooters included H. J. Belgrade, 39—40—79; Allan Himelblau, 39—41—80; Dave Joseph, 42—38—80; Sam Alpert, 41—39—80, and William Jacobson, 41—39—80.

Phil Schaefer led the handicap with a net score of 98—31—67. Jim Canoff, posting 98—30—68, was second, while Carl Keeshin, 79—10—69; Samuel Orner, 84—15—69, and Lou Jaffee, 101—32—69, were deadlocked for third place.

A record field of more than 200 competed for 25 prizes in the low gross, low net, and blind bogey events. Leading scores:

Phil Schaefer, 98—31—67; Jim Canoff, 98—30—68; Carl Keeshin, 79—10—69; Samuel Orner, 84—15—69; Lou Jaffee, 101—32—69; Allan Himelblau, 80—10—70; J. B. Epstein, 88—18—70; Joe Seagel, 85—14—71; Ben L. Smith, 97—26—71; Roland Johnston, 77—5—72; H. J. Belgrade, 79—7—72; Buster Silverman, 80—8—72; Art Slavin, 83—11—72; S. H. Rosen, 86—14—72; Charles Keeshin, 87—15—72; Lou Lustig, 108—36—72; Jim Silvers, 108—36—72.

Edgewood Valley captured the season title in the southwest section of the Chicago District Golf association at Aurora yesterday, scoring 13 points which, altho good enough for only fourth place in the day's competition, boosted its season total to 93 points. Acacia finished second with 88½ points.

Aurora and Acacia turned in the high team totals for the day, tying for first with 15 points. Ridge Country club was third with 14, Edgewood fourth with 13, and La Grange and Butterfield tied for last with 12 points.

Final point totals for the season follows:

Edgewood Valley, 93; Acacia, 88½; Ridge, 83; Aurora, 78½; La Grange, 76; Butterfield, 67.

Oak Park Country club, leader in the West District Golf league, yesterday was defeated by Westward Ho, 19½ to 7½, in the weekly matches at the Elmhurst Golf club. The victory moved up Westward Ho to within a point of a first place tie with Oak Park. Hinsdale beat Medinah, 16 to 11; Brookwood and Riverside tied, 13½ to 13½, and Elmhurst triumphed over Glen Oak, 17 to 10. George Reed of Riverside won low gross, shooting a 74.

Georgian's 295 Captures Title in United Open Golf

Hugh Smith of Thomasville, Ga., won the national open championship of the United Golfers association over the Palos Park forest preserve course yesterday by negotiating the 72 holes of medal play in 295. The open tournament was the first section of a three part golf show to be concluded. The national amateur and women's national moved thru the semi-finals with the titles to be decided in 36 hole matches today. Smith's cards:

Par—Out	443	443	345—34
Par—In	453	343	445—35—69

MORNING ROUND.

Smith—Out	433	453	345—34
Smith—In	464	344	445—38—72

AFTERNOON ROUND.

Smith—Out	453	543	345—36
Smith—In	446	343	345—36—72—144—295

Other leading scores in the open tournament, with previous totals given first, follow:

Clyde Martin, Atlanta	150	72	75	297
Zeke Hartsfield, Atlanta	147	76	79	302
Sam Davis, New Orleans	157	75	70	303
Alton Smith, Atlanta	155	76	73	304
Willie Haze, Chicago	149	81	75	305
Edison Marshall, Indianapolis	154	74	78	306
Eddie Roby, Atlanta	154	77	77	308
Robert Seymour, Detroit	153	77	78	308
Calvin Searles, New Orleans	158	78	73	309

Dr. Remus Robinson of Detroit and Put Holmes of Atlanta will fight it out for the amateur championship as a result of the outcome of the semi-finals. Dr. Robinson, who won the amateur title in 1938, defeated Carl Chandler of Atlanta, 2 up, while Holmes won from Maxie Young, 17 year old Gary, Ind., player, 3 and 2.

The final match in the women's tournament will have a familiar appearance as Mrs. Geneva Wilson of Chicago and Mrs. Lucy Williams of Indianapolis tee off. Mrs. Wilson, the defending champion, and Mrs. Williams have been finalists in four previous championship matches, each winning twice. Mrs. Wilson yesterday eliminated Mrs. Cleo Ball of Chicago, 4 and 3, and Mrs. Williams won over Mrs. Marie Jones of Detroit, 2 up.

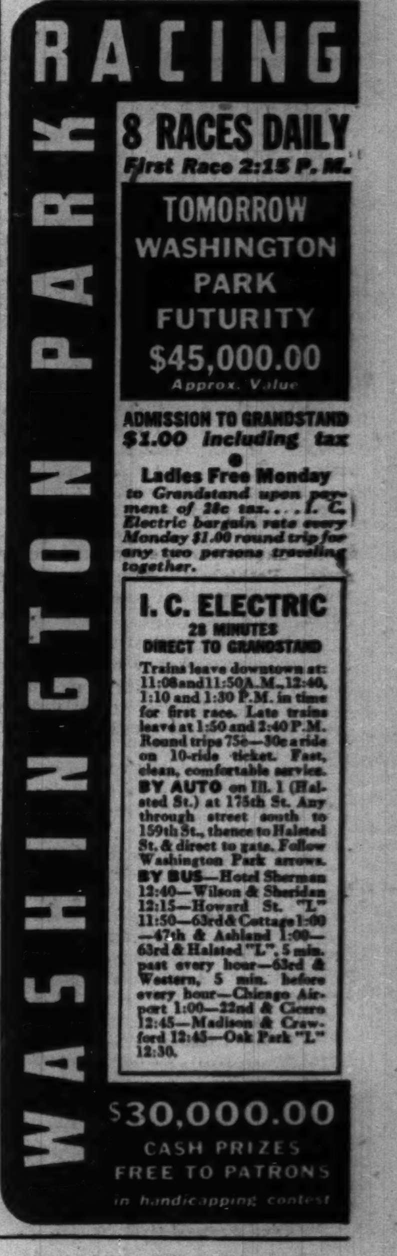

Chicago Daily Tribune
THE WORLD'S GREATEST NEWSPAPER
FRIDAY, AUGUST 23, 1940.

NEW DEAL PUTS ON PRESSURE TO SPEED DEFENSE

Seeks Court Ruling to Curb Profits.

BY JOHN FISHER.
[Chicago Tribune Press Service.]

Washington, D. C., Aug. 22.—Tangled in their own red tape of restrictions surrounding contracts, New Deal officials today decided to use pressure tactics in an effort to speed the national defense program, which thus far has not made appreciable progress.

These developments occurred while the house ways and means committee continued discussion of an amortization and excess profits tax bill which has been blamed largely for delaying defense contracts:

1. The department of justice requested a ruling from the United States Supreme court on the rights of the government to force industry to fill defense contracts without "inordinate profits."

2. The New Deal shock trooper in the senate, Claude Pepper of Florida, announced he is preparing a senate resolution which, if adopted, would allow the government to take over national defense industries when the government and the industries are unable to agree on terms.

House Approves Requisition.

3. The house passed and sent to the senate a bill authorizing President Roosevelt to requisition machine tools which have been denied export licenses and which are awaiting shipment abroad.

The administration resurrected two old law suits in an effort to obtain a decision which it could use to force manufacturers to expedite construction of armament and other necessities in the present situation.

Charging the Bethlehem Shipbuilding corporation sought "exorbitant" profits on certain world war contracts for construction of naval vessels, Solicitor General Francis Biddle asked the Supreme court of the United States to review two cases involving the corporation. In both instances, lower courts entered decisions adverse to the government.

His petition described the contracts under which the ships were built "to be so unconscionable and to have given Bethlehem such inordinate profits that a court should not enforce them."

Termed of National Concern.

"The government is now engaged in a program of military and naval armament comparable to or greater than that undertaken in 1917 and 1918," the petition said. "It is, therefore, of immediate national concern that there should be an authoritative determination of the extent to which the country's needs should place it at the mercy of its contractors.

"In times of national emergency the men charged with preparing the nation's defenses have no time for haggling with a contractor who refuses to perform his indispensable functions unless he be assured an exorbitant profit.

"The government cannot agree that the law sanctions, as obtained in good conscience, profits amounting to more than 27 per cent of the cost of constructing the vessels under the contracts, when those profits were secured without the slightest risk of loss and were coerced by the threat of withholding an essential service from the government in wartime."

Asks Review of Decisions.

The two court cases involving contracts under which Bethlehem Shipbuilding constructed vessels during the world war were lost by the government in federal district court decisions entered in 1925 and 1926 and sustained by the Circuit Court of Appeals. Biddle is now seeking a review of these decisions.

In one of the cases the corporation sought to collect $7,500,000 from the government, and in the other the government attempted to recover money already paid the corporation. The total involved is about $13,365,000.

Biddle's petition asserted the government was forced to accept Bethlehem's contract terms on the ship construction projects because the corporation's facilities were the largest in the world and indispensable to this government's prosecution of the world war.

Bonus Arrangement Made.

The contracts provided that Bethlehem was to be paid the cost of the vessels, plus a fixed profit of about 10 per cent of the estimated cost, plus a further "bonus for savings." This bonus was to have amounted to one-half of the sum by which the actual cost fell below the estimated cost.

Biddle's petition charged the corporation had inflated its cost estimates and alleged Bethlehem, under the contracts, would receive more than 25 million dollars' profit for work which cost about 93 millions.

Members of the house ways and means committee reported that dissension within the committee over the proposed excess profits tax had grown to the point where "anything can happen." Several points in the proposal were reported the subject of criticism.

[How defense plant costs would cut companies' tax bills is explained on page 27, column 3.]

Pepper, often chosen as administration spokesman in the senate, and one of the most outspoken proponents of this country's involvement in the present European war, said that his resolution to allow the government to take over defense indus-

[Continued on page 28, column 8.]

Sets Out Rules for U. S. Plane Plant Building

Washington, D. C., Aug. 22 (AP).—R. N. Elliott, acting controler general, laid down rules today to guide the war department in writing contracts for the erection at government expense of new factories in which private manufacturers would build airplanes on army contract.

R. N. Elliott.

Interpreting four different defense acts passed in June and July, Elliott said:

1. The contracts may provide for paying regular prices for the airplanes and separate instalments to reimburse manufacturers for building new factories. This will make it unnecessary to pad airplane prices to take care of the factory costs.

Permit Plant Purchase.

2. The contracts may provide that after the airplanes have been built that a board of arbitrators shall decide how much the manufacturer should pay if he later wants to buy the factory from the government.

3. Such contracts can not obligate the government to pay the manufacturer for maintenance of a factory built at government expense after the airplanes have been built and the factory is idle.

4. The contracts can not bind the government against using the plants for "commercial" purposes after the military airplane contracts are completed.

No "First Purchase" Rights.

5. The manufacturer who builds a factory at government expense must not be promised first right to buy the factory when the government offers it for sale after the completion of the airplane contract.

Secretary of War Henry L. Stimson, in a letter to the controler general asking for the ruling which was made public today, indicated that it will be applied to all defense contracts involving plant expansions by industry and amortization of these plants at government expense.

Altho the ruling spoke only in terms of aircraft contracts, other defense contracts will follow the same pattern if they involve a government guarantee that the cost of additional plant will be returned to the contractor, Stimson's letter indicated.

FINES ARE LEVIED ON PAPER BOX TRUST CHARGES

New York, Aug. 22 (AP).—Three defendants in the government's antitrust case against the National Container association and 64 others pleaded nolo contendere today and were fined a total of $14,000 by Federal Judge Gaston L. Porterie.

The firm of Stevenson, Jordan & Harrison, trade association manager, was fined $10,000, and Charles R. Stevenson, its president, and Charles H. Ferris, an employé, $2,000 each. By their pleas, they accepted the judgment of the court without actually admitting guilt.

Frank H. Elmore Jr., special assistant to the attorney general, said the association had controled 65 per cent of the corrugated paper and paper box output of the country, amounting to about $180,000,000 annually.

Judge Porterie signed a consent decree in the case of the Kraft Paper association and 38 co-defendants which prohibits them from violating antitrust laws and from all acts allegedly constituting attempts to monopolize trade. Investigators said the group manufactured and distributed about 85 per cent of the wrapping paper used in the United States—a $200,000,000 a year item.

FREIGHT TRAFFIC SECOND HIGHEST FOR THIS YEAR

Loadings of revenue freight last week were the second largest for any week so far this year, totaling 743,121 cars, the Association of American Railroads reported yesterday.

Sizable gains in shipments of coal, miscellaneous freight and live stock boosted loadings during the week 16,145 cars over the preceding week and 73,328 cars above the corresponding week in 1939.

Loadings have turned upward in the last two weeks after several declines following the week ended July 19. Freight traffic reached its peak in 1940 during the week ended June 29.

Loadings of the various commodities compare as follows:

	Week ended Aug. 17.	—Change from— Preceding week.	Year ago.
Misc. freight	285,607	+3,125	+26,430
L. c. l. mdse.	149,891	+ 256	— 3,482
Coal	135,272	+9,375	+20,748
Grain and prod.	43,348	+1,962	— 617
Live stock	12,833	+2,085	+ 267
Forest prod.	36,355	— 15	+ 4,894
Ore	69,206	— 969	+21,202
Coke	10,609	+ 326	+ 3,796

NEW YORK DROP LOWERS CHECK CLEARING TOTAL

New York, Aug. 22 (AP).—Reduced turnover at New York accounted for another decline in bank clearings in the week ended Aug. 21 from the figure of the corresponding period a year ago, Dun & Bradstreet reported today. Check transactions for 23 leading cities amounted to $4,568,968,000, down 4.3 per cent from the $4,773,473,000 a year ago. Compared with the preceding week, however, there was a gain of $165,800,000.

New York clearings totaled $2,333,012,000, a drop of 14.7 per cent from last year. The 22 other cities accounted for $2,235,956,000, which topped last year by 9.3 per cent.

Chicago clearings were $294,000,000 against $302,600,000 last year.

New Car Sales in the First 6 Months of 1940 and 1939

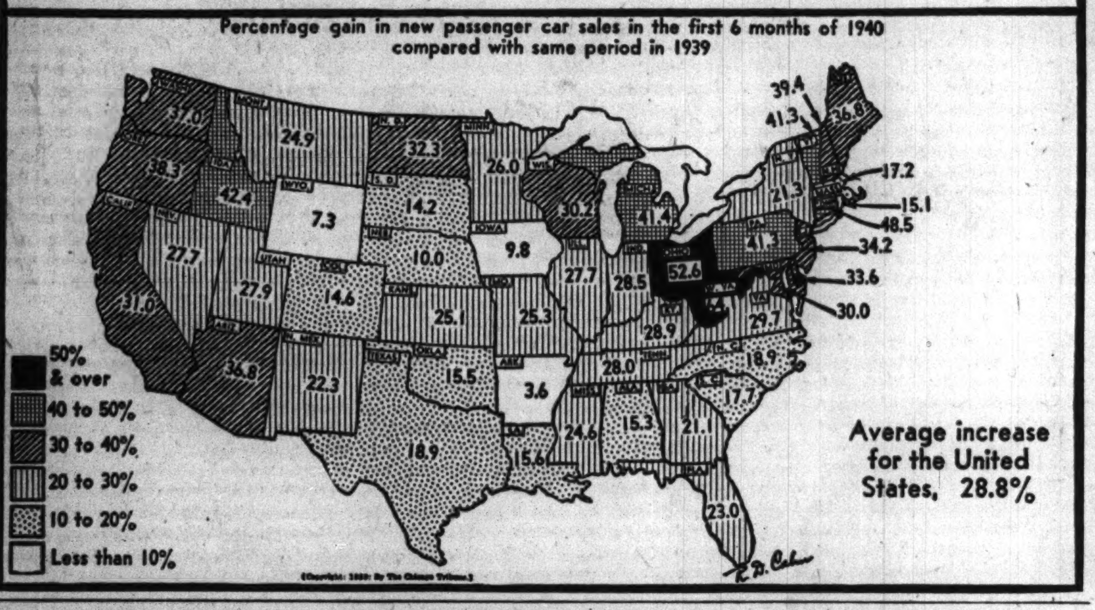

Nash Spends 7 Millions on Its Low Price Car

BY PHILIP HAMPSON.
[Chicago Tribune Press Service.]

Detroit, Mich., Aug. 22.—The Nash-Kelvinator corporation has spent $7,000,000 in developing and preparing for the manufacture of the new car with which it will invade the low price field. It plans to spend several millions more during the next year in exploiting it, officials of the company declared here today. Details of all its 1941 line of automobiles will be made public in a few weeks.

George W. Mason.

George W. Mason, president, declared that the automobile business outlook appears most favorable, as American industry moves at top speed giving employment to millions.

Over 25 Miles a Gallon.

Nash's new car, on which it pins high hopes, is the product of more than three years of engineering planning, Mason asserted. It has an overall length of 194 inches, seats nearly five feet wide and a body in the popular "torpedo" type. Its engine is said to deliver between 25 and 30 miles to a gallon of gasoline.

Nash-Kelvinator has had a successful year in all its lines, selling more than 300,000 electrical refrigerators, Mason stated. He said that to date Nash-Kelvinator has not been given any defense orders, but is hopeful of obtaining business from the government which it can handle in its Racine, Wis., plant.

Boost Advertising Quotas.

Charles W. Nash, one of the pioneers of the automobile industry and chairman of the board of Nash-Kelvinator, said he was convinced that the company's new car will be accepted by the public.

"There is a definite place in the industry for the independent manufacturer," said Nash, who has been connected with the automobile industry for more than thirty years. "He can develop new ideas which keep the industry on its toes."

W. A. Blees, general sales manager, said Nash will try for 125,000 cars in the 1941 models but hopes to do better. He said that the newspaper advertising schedule for the coming months has been increased 58 per cent over last year.

SEEK $3,800,000 FOR BONNEVILLE DAM FACLIITIES

Washington, D. C., Aug. 22 (AP).—The budget bureau asked congress today to appropriate $3,800,000 for installation of distribution and other facilities at the Bonneville dam project in connection with the national defense program.

A house deficiency appropriations subcommittee started immediate consideration of the proposal and in a closed session heard Dr. Paul J. Raver, Bonneville administrator, urge its approval.

Informed persons said he told the subcommittee the money was needed to make cheap power quickly available for development of new metallurgical industries and to provide additional energy for the plant of the Aluminum Company of America at Vancouver, Wash. The plant is to start production Sept. 1.

OFFER BIG ISSUE OF CLINCHFIELD RAILWAY BONDS

A group headed by Morgan Stanley & Co. is offering today $22,150,000 of Carolina, Clinchfield and Ohio railway 25 year first mortgage 4 per cent bonds. The price is 102½.

At a special meeting yesterday at Bristol, Va., stockholders approved creation of a new bonded indebtedness not exceeding $50,000,000 and also approved creation of a new mortgage on the company's property.

The action was taken in connection with the program for redemption of the road's outstanding debt.

NEXT YEAR'S HARVEST GOALS AWAIT EFFECT OF WAR BLOCKADES

Washington, D. C., Aug. 22 (AP).—The department of agriculture has decided to await developments in Europe's food blockade before establishing production goals for agriculture next year.

Secretary Wallace approved the framework for 1941 crop control programs, but for most major crops he left for later decision the acreage which the AAA will recommend for planting.

Should Great Britain maintain present bars against shipment of agricultural products to continental Europe there would be little need, officials said, of expanding American production beyond present levels. Should Germany's new blockade of the British Isles prove effective it might be advisable, officials said, to ask farmers to seed less next year.

Thus, 1941 planting goals for cotton, corn, tobacco, and other basic crops may not be set until late in November or early December. Next year's wheat goal was set some weeks ago because the bulk of the crop is planted in fall. Farmers were asked to plan 62,000,000 acres, or about the same seeded for this year's crop.

30 DESTROYERS MAY BE BUILT AT SAN FRANCISCO

Washington, D. C., Aug. 22 (AP).—Navy plans to build 30 destroyers at San Francisco were made known today by Representative Welch [R., Cal.], who said that an actual start on the program hinged on acquisition of a 32 acre tract adjacent to the Union Iron Works plant of the Bethlehem Shipbuilding company. Welch said the destroyers would cost 9 million dollars each, a total of 270 millions.

A dispute with the Columbia Steel corporation, owner of the property, over the purchase price of the 32 acres was the only present obstacle, Welch said, to acquisition of the land needed by Bethlehem to undertake such a large order.

He and Mayor Angelo J. Rossi of San Francisco discussed the situation today with Rear Admiral W. B. Woodson, the navy's judge advocate general, and were told, Welch said, that condemnation proceedings likely would be initiated if a price could not be agreed upon.

Admiral Woodson said Bethlehem had offered Columbia $500,000 for the property but that Columbia had placed its valuation at $2,500,000.

LIMIT INCOME TAX CREDIT ON LOSS IN STAPLES

[Chicago Tribune Press Service.]

Washington, D. C., Aug. 22.—The United States board of tax appeals ruled today that losses sustained in commodity futures trading where delivery has been taken are deductible for income tax purposes only to the extent of $2,000.

The board ruled upon an attempt by the treasury department to collect addditional income taxes of $760 and $43,262 for the calendar years 1936 and 1937, respectively, from George W. Covington of Hazelhurst, Miss., president of the Mississippi Cottonseed Products company.

The board held that where delivery is made on commodity futures it obviously amounts to purchase and sale of property and therefore must be regarded as an exchange of capital assets and subject to the $2,000 limitation on losses imposed by the revenue act of 1936.

DU PONT POWDER PLANT WORK TO START IN A WEEK

Charlestown, Ind., Aug. 22 [Special].—Fourteen miles of wire fencing to inclose the projected $25,000,000 government powder plant at Charlestown was unloaded today. Tomorrow bids will be opened on construction of 10 large brick and tile warehouse rooms [each 66 by 100 feet] at the United States quartermaster depot here.

"Dirt will be flying within a week on the powder plant project," said Harry Miller of Wilmington, Del., head of the legal department of E. I. du Pont de Nemours & Co., which will build the plant on a cost plus, fixed fee basis and will operate it for the government.

Indiana employment officials, seeking to head off an influx of job hunters, issued a warning that job seekers in other areas should consult public employment agencies before starting to Charlestown.

Defense Work Lifts Building Contract Total

New York, Aug. 22 (AP).—Another group of large defense contracts boosted engineering construction awards during the week ended Tuesday to $128,449,000, the second highest of the year to date, Engineering News-Record reported today.

The total was almost three times as large as that of the preceding week and more than double the corresponding week a year ago.

Public construction awards also were the second highest of the year, rising 292 per cent above the week before and 230 per cent above a year ago.

Private Awards Below 1939.

Private contracts were 9 per cent larger than those of the preceding week, but 33 per cent smaller than the same week last year.

Largest projects contracted for during the week were a $25,000,000 smokeless powder plant for the war department at Bradford, Va., a $20,000,000 tank plant, also for the war department at Detroit, Mich., and $18,013,000 for a fleet operating base at San Pedro, Cal.

Total to Date Up 4 Per Cent.

Comparison of the week's awards follow:

	Latest Week	Previous week	Year ago
Private	$19,014,000	$17,364,000	$28,248,000
State and muni'pal	29,599,000	19,944,000	29,500,000
Federal	79,836,000	7,997,000	3,702,000
Total	128,449,000	45,305,000	61,450,000

Total construction for the year to date is $2,077,277,000, or 4 per cent above the comparable 34 week 1939 period. Private awards are up 18 per cent compared with last year. As a result of the defense spending, public construction is now practically equal to the volume reported a year ago. Federal work, 165 per cent above 1939, is responsible for the public volume's spurt.

WAR RISK RATES ARE STILL BELOW AVERAGE OF 1917

LONDON, Aug. 22 (AP).—War risk shipping insurance rates, increased Monday to 20 per cent of valuation in certain areas, still are lower on the whole than those during the world war, insurance men said today.

The maximum of 20 per cent, it was said, is not based on the assumption that one ship of each five which travels thru the areas is lost, but on the ship's route, its armament and type of cargo.

The maximum rate applies to cargoes shipped between one small area of England and Eire [Ireland], northern Ireland, and parts of America, west Africa north of the equator, and the Canary Islands, and on voyages to Australasia and the orient, not via the Mediterranean.

Insurance officials declined to disclose the English area, but it probably is the Dover passage in the channel.

ILLINOIS CENTRAL JULY OPERATING INCOME DECLINES

The Illinois Central system yesterday reported net railway operating income for July of $523,706, a decrease of $489,096 from the same month in 1939. Net railway operating income for the first seven months of the year was $6,433,915, or a drop of $407,758 from the same period a year ago.

Earnings of railroads reporting yesterday follow:

July Net Income.		
Hudson & Manhat.	$*116,944	$ 116,536
Nickle Plate	131,636	*36,217
Pere Marqt.	*147,568	*236,532
Seven Months Net Income.		
Hudson & Manhat.	*565,900	*592,110
Nickel Plate	629,529	*208,162
Pere Marqt.	195,787	*893,282
July Net Operating Income.		
Erie	1,070,502	568,700
Illinois Cent.	523,706	1,012,802
Union Pac.	1,542,329	1,217,336
7 Months Net Operating Income.		
Erie	6,208,612	4,768,392
Illinois Cent.	6,433,915	6,841,673
Union Pac.	7,838,849	5,708,243

*Net loss.

Close Subscription Books on Utility Bond Offering

Subscription books were closed yesterday on the issue of $6,000,000 of Northwestern Public Service company 4 per cent 30 year bonds placed on the market during the day by Halsey, Stuart & Co., A. C. Allyn & Co., and associates. The bonds were priced at 102½.

CHICAGO STOCK BOARD NAMES ODD LOT AGENTS

Acts as New York's Ban Draws Near.

The attempt of the New York Stock exchange to stop other exchanges from trading in its stock list was countered yesterday by the Chicago Stock exchange with the appointment of 13 Chicago stock brokerage firms and 18 individual members to act as specialists and odd-lot agents in stocks listed on the New York board.

The newly appointed specialists, odd-lot dealers and agents will start to function Aug. 29. They will replace in these activities eight other members of the Chicago exchange who are also members of the New York exchange.

Eight Firms Resign.

The eight firms resigned recently as odd-lot dealers and specialists on the Chicago board when the New York Stock exchange prohibited its members after Sept. 1 from dealing on any other exchanges in any securities also listed on the New York board.

The new specialists and odd-lot dealers are not members of the New York exchange and therefore not subject to its rule.

The decision of the Chicago exchange to continue to provide trading facilities in 73 stocks also listed in New York and add four or five others to its optional odd lot system came as a challenge to the New York Stock exchange.

[The optional odd lot system permits brokers to execute on the local exchange their customers' orders for round lots of 100 shares or odd lots of less than that number in a special list of stocks from the New York board. In this list an order for 50 shares can also be executed as a round lot without having to pay the usual differential of 1/8 point away from the next full lot transaction.]

Half of Total Trade Involved.

A rift between the Chicago and New York markets developed early this year as the latter took steps to halt the drift of trading to other markets. About half of the Chicago exchange's volume is in the stocks listed dually here and in New York.

Chicago exchange officials asked no postponement of the effective date of the ban as was requested by the Boston exchange. They said the optional odd lot system would continue to function despite the obstacles raised by the New York market.

Chicago officials said that the new odd-lot dealers would probably tend to increase trading on the local market because, not being members of the New York exchange, they would be inclined to cover or hedge their dealings locally.

The optional odd lot system has attracted a substantial amount of trading because in many instances it enables the public to avoid paying the high New York transfer tax on securities sales.

New Specialists Listed.

The thirteen new specialists and odd lot dealers on the Chicago Stock exchange are Morton D. Cahn, Fred W. Fairman & Co., Norman Freehling & Co., Fuller, Cruttenden & Co., Kissilove & Feinberg, Langill & Co., Irving E. Meyerhoff, Frank E. McDonald & Co., E. F. Molloy, R. H. Smart & Co., Smith Brothers & Co.,

[Continued on page 27, column 4.]

East Chicago May Get Huge Chemical Plant

BY AL CHASE.

Union Carbide and Carbon corporation yesterday took options on 100 acres in East Chicago as the site for what is said will be one of the world's largest chemical plants, to cost many million dollars. Mayor Frank Migas of East Chicago, who announced the transaction, said a major chemical plant is to be built if certain switch track and pipe conduit franchises to serve the proposed project are granted.

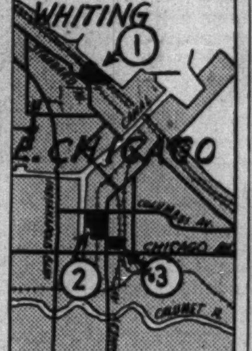

Map shows [1] site of Carbide and Carbon Chemicals plant; [2] new site under option, and [3] Linde Air Products plant.

The property under option is L shaped and is bounded roughly by Columbus avenue on the north, by the Indiana Harbor ship canal on the west, by the Green Engineering company property on the south, and by Kennedy avenue on the east.

Calls Announcement Premature.

When the canal is made navigable south of Columbus avenue the new chemical plant site will have waterway facilities.

Robert W. White, secretary and treasurer of the Union Carbide and Carbon corporation, and vice president of the Carbide and Carbon Chemicals corporation, which, it is understood, will build and operate the proposed new chemical plant, said that the statement by Mayor Migas was premature. He said the securing of the options was "merely routine."

He said the contemplated plant had nothing to do with the national defense program.

Selection of the site followed four months of investigation of various sites in the Calumet steel area by Carbide officials.

Two Concerns Give Options.

The options were obtained from the Buckeye Steel Casting company, of Columbus, O., and the Philadelphia Land and Improvement company, by Col. Walter J. Riley, president of the First Natinal bank and the Union National bank, of East Chicago, and C. A. Westberg.

The Carbide and Carbon Chemicals corporation already operates one of the world's biggest chemical plants in Whiting. It was built in 1935 on a 40 acre tract, between the Standard Oil company of Indiana plant and Lake Michigan, at a cost of several millions. It employs 400 persons. It makes synthetic organic chemicals from petroleum.

Another Carbide subsidiary, the Linde Air Products company, has a plant diagonally southeast of the site just optioned. Oxygen and other gases are made by the liquefaction of air.

Air Lines Set Passenger Traffic Record in July

Air lines of the United States flew 101,881,075 revenue passenger miles in July—an all-time record, the Air Transport Association of America reported yesterday. In June, the previous record month, the figure was 101,172,222 revenue passenger miles. The July total was 54.32 per cent higher than July, 1939, and the total of 554,958,250 for the first seven months of 1940 was 61.15 per cent above the same period last year.

BIG COMPANIES EXPAND PLANTS, RAISE PAY ROLLS

R. C. A. and Aircraft Firm Hire More.

Announcements of plant expansions, increased employment, rising pay rolls, and placements of additional private and government orders were included in yesterday's industrial news.

Radio Corporation of America officials announced the company will double the floor space of its Indianapolis, Ind., plant for production of phonograph and radio parts, and also will increase its pay roll $3,000,000 annually. The amount of floor space to be added is 400,000 square feet.

Consolidated Aircraft corporation disclosed that it is preparing to build another factory building, to cost $800,000. The company recently completed additions costing $2,500,000. Officials said its backlog of unfilled orders now exceed $120,000,000.

Employment at Peak.

Hiring additional workers yesterday, Consolidated raised its employment list to 9,485, the largest number ever employed by the company.

Start of construction on a gasoline processing unit at Cleveland, O., part of a $1,000,000 equipment program for refineries in three cities, was reported by Standard Oil Company of Ohio. The company's plants at Lima, O., and Latonia, Ky., as well as the one at Cleveland, will be provided with cracking units and additional storage tanks under the program.

White Motor company, truck manufacturer which is busy on government contracts for 2,132 armored scout cars costing about $11,000,000, has increased its employment rolls to 3,100, the highest since 1929, according to the Dow-Jones news agency.

The dispatch said production of the scout cars is scheduled to reach 300 a month by January.

Reveal Curtiss-Wright Plans.

Details concerning the uses to which Curtiss-Wright corporation will put the $51,000,000 granted as a loan by the Reconstruction Finance corporation were made known. About $34,000,000 will be used to acquire sites and build factories or additions at St. Louis, Mo.; Buffalo, N. Y., and Columbus, O. Of the rest, $15,000,000 will be drawn on for working capital, and about $2,000,000 will be set aside for subcontractors supplying parts for planes to be built for the government.

An Associated Press dispatch said the plant at St. Louis will be expanded to six times its present size, employing 8,000 to 10,000 men. Employment there at present totals 1,300.

It was understood that the RFC loan to Curtiss-Wright was made in contemplation of war and navy department orders for at least 3,791 airplanes, with an option for that many more.

Orders 8 Locomotives.

An order for 8 freight locomotives, costing a total of about $2,000,000 and said to be among the largest ever built, was received by Baldwin Locomotive works. The Duluth, Missabe and Iron Range Railway company, largest iron ore carrier in the United States and controlled by United States Steel corporation, placed the order. Baldwin also received from the navy department a contract amounting to $3,134,000, for gun equipment.

[Continued on page 27, column 2.]

WOTTA LIFE! WOTTA LIFE!

Reprinted from The Tribune's collection of Gaar Williams cartoons

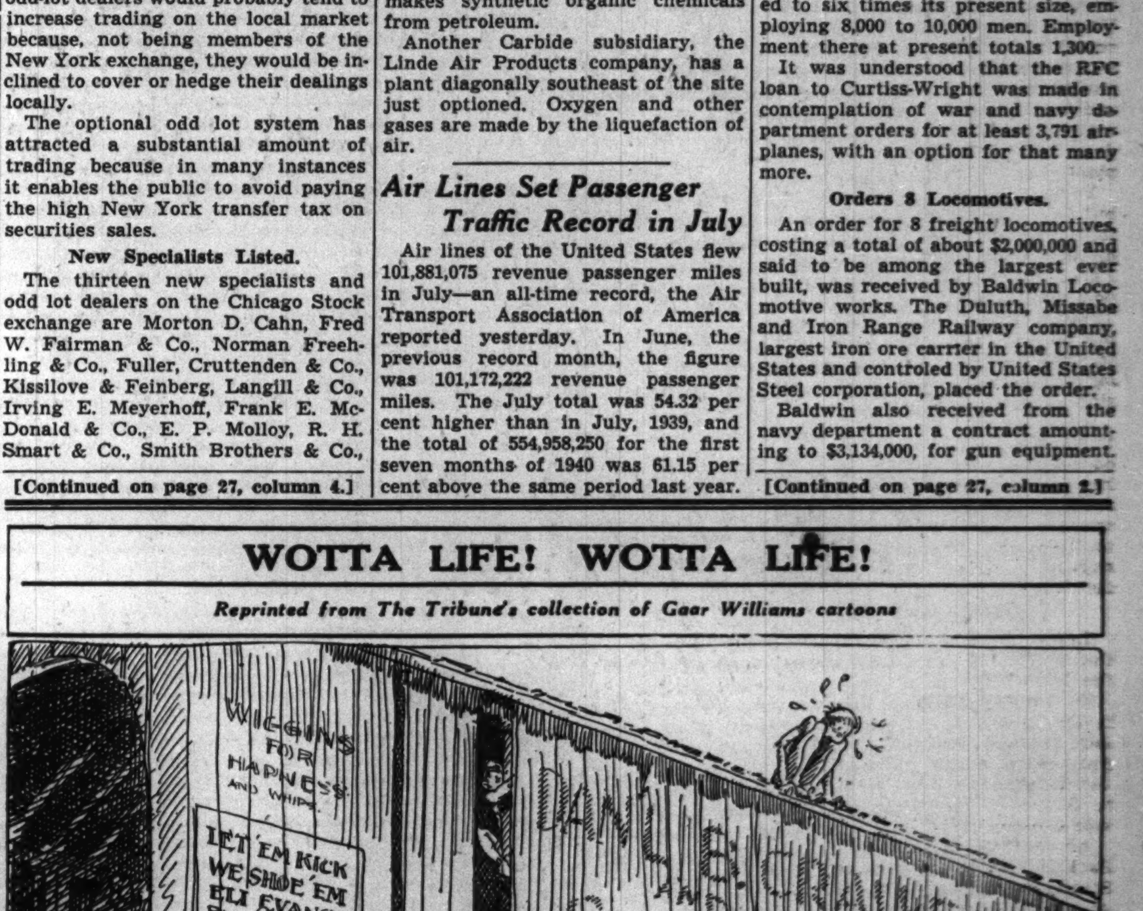

Now available! Limited edition of 25 selected Gaar Williams cartoons from the series "Among the Folks in History." Each printed separately on fine paper, suitable for framing, and gathered in an attractive loose leaf portfolio with a foreword by John T. McCutcheon. Price, 25 cents; by mail, 32 cents. On sale at the Chicago Tribune Public Service Offices, 1 South Dearborn street and Tribune Tower.

Stocks, Bonds

New York Stocks.

New York, Aug. 22 (AP).—The stock market made it five advances in a row today. Gains, running to 2 or more points for favorities, were trimmed near the close but the Associated Press average of 60 stocks was up .4 of a point at 42.7. Since the comeback started Aug. 17, the composite has risen 1.7 points.

While slowdowns were frequent thruout the session, intermittent upward flurries raised the volume to 422,180 shares, largest since Aug. 13 when heavy selling broke prices. Yesterday's turnover amounted to 360,310 shares.

Brokers attributed extension of the rally partly to growing hopes that the British have a better than even chance of repelling the Germans. Lengthening of the conflict, of course, would mean widening purchases of military materials from abroad. In addition, the huge domestic defense program still was a stimulating factor for a wide assortment of industrial issues.

Many traders, at the same time, stayed out of the market because of fears the lull in Hitler's attack might be either a prelude to a stronger attack or indicate that a peace move is going on behind the scenes. The matter of taxes remained as a market handicap, it was suggested.

Prominent on the advance were Canadian securities which again seemingly reflected progress of negotiations for a closer defensive accord between the Dominion and the United States. Gainers here included Canadian Pacific, Dome Mines, McIntyre Porcupine, and International Nickel.

Elsewhere improvement was held by Bethlehem Steel, Chrysler, Sears Roebuck, United Aircraft, American Telephone, Westinghouse, Du Pont, Dow Chemical, Union Carbide, Southern Railway, International Paper preferred, Butte Copper, American Smelting, and Electric Power and Light preferred.

New York Bonds.

New York, Aug. 22 (AP).—Canadian government and corporate issues climbed 2⅛ to 7 points more in the bond market today after gaining yesterday. Canada 3s of '68 and 3s of '67 rose 4½ each to close at 81½ and 81 respectively. The 4s of '60 gained 3 at 90½. Between 2 and 3 higher were the 5s of '52 at 99¾ and the 2½s of '45 at 89.

Canadian National railway 4½s of '56 added 7¾ at 89¼, while the 4s of '51 rose at 2½ at 89½. Canadian Pacific 5s of '44 gained 4¾ at 97½, and the 4½s of '60 closed at 67, up 4.

Danish loans led sharp improvement in some European loans. The 5½s of '55 shot upward 10⅛ to 43 and the 4½s of '62 rose 2⅛ at 42⅛.

Domestic rail, utility, and industrial loans were generally higher and transactions rose to $4,308,000, face value, the largest volume since Aug. 13.

United States government loans showed gains ranging to 12-32ds of a point.

Chicago Stocks.

Middle West, Commonwealth Edison, United States Steel, General Motors, and Marshall Field, with gains ranging from ⅜ to ⅞ point, led an advance on the Chicago Stock exchange yesterday. Trading expanded to 18,000 shares.

Bank Stocks.

First National shares, selling ex dividend, declined 4 points yesterday in Chicago bank stock trading. Continental Illinois gained 1½ points and Chicago Title a point. Other leading issues were unchanged.

CHICAGO.

[Nominal quotations.]

	—Yesterday— Bid.	Ask.	—Aug. 21— Bid.	Ask.
Amer Nat	185	195	185	195
Chicago Title.	104	107	103	106
City Nat	95	99	95	99
Cont Ill	76½	78½	75	77
First Nat	210	214	214	218
Harris Trust..	290	297	290	297
Northern Tr..	482	492	482	492
NEW YORK.				
Bankers Trust	49	51	48⅝	50⅝
Bk Manhattan	15	16½	15	16½
Cent Hanover.	87	90	86	89
Chase	28⅝	30¼	29	30½
Chemical	41¼	43¾	40⅝	42⅝
First Nat	1,690	1,730	1,685	1,725
Guaranty	260	265	259	264
Irving	10⅝	11⅝	10⅝	11⅝
Mfrs Trust ..	34	36	33⅝	35⅝
Nat City	24	25½	23⅝	25¼
New York Tr	101	104	100	103
OTHER BANKS.				
Bank America	34⅝	36⅝	34	36
1st Nat Boston	42¼	44¼	42	44

WHAT STOCKS DID

[Thursday, August 22, 1940.]

NEW YORK STOCKS.

TRIBUNE AVERAGES.

	25 indust.	25 rails.	50 stks.
High	166.26	20.12	93.19
Low	165.26	19.98	92.62
Close	165.93	20.09	93.01
Net change	—1.51	+0.24	+0.88

ASSOCIATED PRESS AVERAGES.

	30 indust.	15 rails.	15 utils.	60 stks.
Net change..	+0.6	+0.3	+0.1	+0.4
Thursday ...	60.0	15.8	35.5	42.7
Previous day	59.4	15.5	35.4	42.3
Month ago .	57.5	15.2	35.4	41.3
Year ago ..	64.3	16.6	36.8	45.3
1940 high ..	74.2	20.5	40.6	52.2
1940 low ..	52.3	13.6	30.9	37.0
1939 high..	77.6	23.8	40.6	53.9
1939 low ..	58.8	15.7	33.7	41.6

60 Stock Range Since 1927.

	1937-'38	1932-'36	1927-'29
High	75.3	72.8	157.7
Low	33.7	16.9	61.8

DOW-JONES AVERAGES.

	30 indust.	20 rails.	15 utils.	65 stks.
Opening	125.93	26.27	22.05	42.64
11 a. m.	125.68	26.83	21.95	42.51
12 noon	126.28	27.01	22.00	42.72
1 p. m.	126.24	26.98	21.95	42.69
2 p. m.	126.38	27.05	22.19	42.80
High	126.97	27.13	22.35	43.00
Low	125.62	26.94	21.95	42.54
Close	126.46	27.09	22.28	42.85
Net chge...	+1.39	+0.30	+0.31	+0.48

Transactions.

[In stocks used in Dow-Jones averages.]

Industrials	64,700
Railroads	28,600
Utilities	27,700
Total	121,000

TRADING FIGURES.

	Thur.	Wed.
Advances	360	403
Declines	78	66
Unchanged	160	124
Total issues	598	593
New 1940 highs	4	1
New 1940 lows	1	1

CHICAGO STOCKS.

TRADING FIGURES.

	Thur.	Wed.
Advances	41	42
Declines	16	12
Unchanged	25	15
Total issues	82	69
Share volume	18,000	12,000

LONDON AVERAGES.

[London Financial Times.]

	Close.	Net change.
Industrials	78.5	+0.2
Railroads	30.3	+0.3

NEW YORK STOCK TRANSACTIONS

Thursday, August 22, 1940.
Shares sold today.............. 442,180
Year ago.......................1,293,660

Thursday, August 22, 1940.
Total sales 1940 to date......139,545,635
Total sales 1939 to date......146,891,422

[The figure in brackets after name of stock is annual dividend rate.]

—1940— High.	Low.	Description, div. rate, $s—	Sales in 100s.	Open.	High.	Low.	Close.	Net chge.
		A						
52½	34½	Acme Stl [3]	1	47	47	47	47	+ 1½
9	4¼	Adams Exp [.15e]	11	5¼	5¼	4⅞	4⅞—	⅛
19⅛	12⅛	Addressog [.95e]..	1	13¼	13⅛	13⅛	13⅛+	⅛
58⅛	36½	Air Reduction [1a]	2	41	41	40⅝	40⅝	....
⅝	⅜	Air-Wal El Appl..	1	⅝	⅝	⅝	⅝+	⅛
7	4	Alaska Juneau[.60]	14	4⅝	4⅞	4⅝	4⅞+	⅛
1⅛	⅝	Alleghany Corp ...	9	[illegible]	[illegible]	⅞	[illegible]	[illegible]
12½	4¼	Do pfd xw	1	8	8	8	8	+ 1⅛
14⅝	5⅝	Do pfd $30 ww.	4	9¼	9¼	9¼	9¼+	⅛
26½	15½	AllegLudStl [.50e]	6	21⅝	21⅝	21¼	21¼+	⅛
31⅛	17⅝	Consol Aircr	5	22	22	22	22	....
9⅝	4⅝	Cons Copper [.15e]	16	5½	5⅝	5⅝	5⅝+	¼
32⅞	23	Cons Edison [2]..	7	28¼	28⅝	28	28⅛+	⅛
1⅛	⅝	Consol Film Ind...	1	⅞	⅞	⅞	⅞+	⅛
4½	2¼	Cons Laundries....	23	2⅝	2⅞	2⅝	2⅞+	⅛
8⅛	5⅛	Consol Oil [.80]..	21	6⅛	6¼	6	6⅛—	⅛
4½	2⅝	Consoln Coal	11	3	3	3	3	....
18⅛	8⅝	Do pfd	3	13⅛	13⅛	13¼	13⅛+	⅛
19⅛	9	ContainCorp [.75e]	3	13½	13⅝	13½	13⅝+	⅛
15⅝	7¼	Cont Bak A	1	8½	8½	8½	8½+	⅛
1⅝	⅜	Do B	3	⅞	⅞	⅞	⅞	....
49¼	33	Cont Can [1.50e].	1	38⅛	38⅛	38⅛	38⅛—	¼
40⅞	27⅞	Cont Ins [1.60a]..	2	34¼	34⅛	34⅛	34⅛—	⅛
43½	26	Clev Gr Br [.80e]	2	34⅛	34⅛	34	34	....
41½	25¼	Clim Molyb [1.20]	8	27⅝	27⅝	26¼	27⅛+	⅜
45½	25⅛	Cl Peabody [1.50e]	1	33⅜	33⅜	33⅜	33⅜+	⅛
131	99½	Coca-Cola [2.25e].	1	105½	105½	105½	105½	....
20	10⅛	Colg-Palm-P [.50].	2	10⅜	10⅜	10⅜	10⅜—	⅛
5⅝	2	†Col & Sou 1st pf..0.30		2⅝	2⅝	2⅝	2⅝	....
26⅝	16	*Col Brct A [1.35e]	2	20	20	20	20 +	⅛
7⅛	4¼	Colum G&E [.20e]	29	5⅝	5⅝	5⅝	5⅝+	⅛
93½	67½	Do pfd A [6]....	1	79	79	79	79	....
48	27⅝	Coml Credit [3]...	3	31	31¼	31	31¼	1
56	32	Coml Invest Tr [4]	6	38½	38⅝	38⅛	38½+	½
16⅝	8	Coml Solvents	8	9¼	9⅝	9¼	9⅝+	¼
1⅝	⅝	Comwlth & South.	20	1¼	1⅜	1¼	1¼—	⅛
73¼	42	Do pfd [3]......	2	58	59⅝	58	59⅝+	1⅝
33	25⅞	Comwlth Ed [1.80]	12	30½	30⅝	30⅜	30⅝+	⅛
24⅝	14	Congoleum-Nai [1]	3	16¼	16½	16¼	16½+	⅝
12⅞	6½	Interlake Iron	8	7½	7⅝	7½	7⅝	....
38	18⅛	Int Agr pr pfd.....	1	21⅞	21⅞	21⅞	21⅞—	⅛
191½	136	Int Bus Mach [6a]	2	140	141	140	141 +	1
62⅝	38	Int Harvest [1.60].	2	45	45⅛	45	45⅛+	1⅝
5⅝	1⅝	Int Hydro-Elec A..	2	2½	2½	2½	2½+	⅛
14½	5¼	Int Mer Marine	12	6	6	5⅞	6 +	⅛
7	3½	Int Mining [.30e]..	2	4	4	3⅞	3⅞—	⅛
38⅝	19⅝	Int Nick Can [2]..	86	24⅝	27	24⅝	26½+	1⅞
133	109	Do pfd [7].......	3	124	125	124	125 +	4½
21¼	10⅛	Int Paper & Pow...	86	15¼	15⅝	14⅞	15⅛—	⅛
73	40½	Do pfd [2.50e]..	57	57	58⅜	56⅝	58½+	1½
56¼	37	†InRC A pf[4.50k]0.30		38⅜	39⅞	38⅜	39⅞+	1⅝
4⅝	1⅝	Int Tel & Tel......	29	2½	2⅝	2½	2½	....
10⅝	4⅝	Interst Dept Strs...	1	6¼	6¼	6¼	6¼+	¼
		J						
77½	44	Johns-Man [1.50e].	1	59⅝	59⅝	59⅝	59⅝+	⅛
		K						
17⅝	8½	Kelsey-Hayes Wh A	16	13⅝	13⅝	12⅝	12⅝—	⅝
9⅞	4⅝	Do B	6	6⅝	6½	6	6 —	⅝
38⅝	24½	Kennec Cop[1.75e].	25	27	27⅝	27	27¼+	¼
14⅝	10	Keystone S-W[.70e]	1	13	13	13	13	....
26	19⅛	Kresge S S [1.20a]	7	23⅝	23⅝	23⅝	23⅝+	⅛
4	2	Kresge Dept Stores	3	2⅞	2⅞	2⅝	2⅝	....
34⅛	23½	Kroger Grocery [2]	6	29⅝	30⅝	29⅝	30⅝+	1
		L						
16⅝	12	Lambert [1.125e]..	1	12⅝	12⅝	12⅝	12⅝+	⅛
1⅝	⅝	Lehigh Val Coal...	3	⅞	⅞	⅞	⅞	....
4⅝	2	Do pfd	2	3	3	3	3 +	⅛
15⅝	9	Purity Bak [.75e]	1	10⅝	10⅝	10⅝	10⅝	....
		R						
7¼	4¼	Rad Crp Am [.20e]	25	4⅝	4⅝	[illegible]	4⅝+	¼
69	48½	Do cv pfd [3.50]	1	55	55	55	55 +	½
3	2½	Radio-Keith-Orph ..	6	2½	2½	2½	2½	....
23	15⅛	Rayb-Man [.75e]..	1	18½	18½	18½	18½+	1
29⅝	13½	Rayonier Inc	7	16¼	16⅝	16	16⅝+	1¼
17½	9⅝	Reading Co [1]...	1	13½	13½	13½	13½+	½
26⅝	19⅝	Do 1st pfd......	1	23	23	23	23 +	½
10⅛	6	Rem Rand [.80e].	7	7⅞	8¼	7⅞	8¼+	⅝
57⅝	37⅝	Do pf ww [4.50]	3	51	51	51	51	....
2	1	Reo Motors ct....	6	1⅛	1⅛	1⅛	1⅛	....
23⅞	14	Repub Steel	52	17¼	17⅛	17¼	17¼—	⅛
95⅝	70½	†Docvp[10.50k].0.20		94½	94½	94½	94½+	1½
14⅝	7¼	Revere Cppr & Br	4	9	9⅛	9	9⅛+	½
30⅝	17½	Do A	1	18	18	18	18 +	½
15⅝	8¼	Reynolds Metals...	4	11¼	11⅛	11¼	11¼+	⅛
11⅛	6⅛	Reynolds Spring...	31	10⅛	10⅛	9⅝	9⅝+	⅛
44	32	RynldsTbB [1.50e]	5	35	35	35	35	....
8⅝	5⅛	Richf Oil [.50g]..	3	8	8	8	8 —	⅛
12	3⅛	Roan A Crp [.32e]	10	3⅝	4	3⅝	4 +	⅝
22⅛	11½	Ruberoid [.30e]....	3	13⅛	14	13⅞	14 +	⅛
		S						
53	34	Sfew Strs [2.25e]	5	43¾	44	43⅝	44 +	½
111½	96	†Do 5% pf [5].1.70		105⅛	106	105⅛	106 +	⅝
42	26	St Jos Lead [1a]	4	29⅞	30⅛	29⅞	30⅛+	1
⅛	⅛	St L-San Fran pfd	1	[illegible]	[illegible]	[illegible]	[illegible]	[illegible]
31⅛	17	Savage Arms [1e]	7	24⅞	25⅛	24⅞	25 +	⅞
14⅝	7½	Schenley Distill....	5	9⅝	9⅞	9⅝	9⅝	....
48¼	26¼	Yngst Sh&T [.75e].	26	31⅝	[illegible]	[illegible]	[illegible]	[illegible]
93⅝	80	Do pfd [5.50]...	1	86	[illegible]	[illegible]	[illegible]	[illegible]
28½	12½	Youngst Stl Dr [1e]	2	17½	[illegible]	[illegible]	[illegible]	[illegible]
		Z						
17⅝	8⅝	Zenith Radio [1e]	7	13	[illegible]	[illegible]	[illegible]	[illegible]

†Unit of trading, 10 shares. Rates of dividends in the foregoing table are annual disbursements based on the last quarterly or semi-annual declaration. Unless otherwise noted, special or extra dividends are not included. *Ex dividend. xr—Ex rights. a—Also extra or extras. e—Declared or paid so far this year. f—Payable in stock. g—Paid last year. h—Cash or stock. k—Accumulated dividends paid or declared this year. d—Accumulated dividends paid last year.

Sales to 11 a. m., 90,000; to 12 noon, 260,000; to 2 p. m., 350,000; total sales, 442,180 shares.

WASHINGTON, D. C., Aug. 22 [Special].—Purchases by customers on Aug. 21 were 49,608 shares; sales, 58,233, including 2,315 shares sold short.

MILLERS BID UP WHEAT TO MEET FLOUR DEMAND

Renewed buying of wheat futures on the Chicago Board of Trade, attributed to mills against domestic sales of flour, lifted prices yesterday.

At no time were futures below Wednesday's finish, and, while the best prices were reduced, net gains were ½ to ¾ cent a bushel. Gains in other American markets ranged upward to ⅞ cent a bushel.

Outside interest in other grains was light. Corn finished unchanged to ⅛ cent higher and oats gained ¼ cent. Rye closed unchanged to ⅛ cent lower and soy beans were unchanged to ¼ cent higher.

Some commission house buying of wheat futures has been in evidence on declines in the last few days, induced by the discount of 8¼ to 15¼ cents a bushel on the December delivery in the leading markets as compared with the government loan basis. With mills estimated to be grinding about 40,000,000 bushels of wheat monthly, it is argued that the greater part of the wheat that is not pledged for loans soon will have been converted into flour.

INVESTING COMPANIES

[Nominal Quotations.]

The following quotations are supplied by the National Association of Security dealers which receives them from the sponsors of the different companies. The quotations represent prices of the shares based on yesterday's closing prices of the underlying securities. They are unlisted quotations.

	Bid.	Asked.
Administered Fund, Inc.	10.32	10.98
American Business Shares, Inc.	2.72	3.00
Boston Fund, Inc.	13.14	14.13
Chemical Fund	9.22	9.98
Dividend Shares, Inc.	1.01	1.11
Fidelity Fund, Inc.	15.81	17.02
Fundamental Investors, Inc.	14.57	15.84
General Investors Trust	4.42	4.81
Incorporated Investors	13.10	14.09
Massachusetts Investors Trust	17.53	18.85
New England Fund	10.28	11.08
Selected American Shares	7.55	8.24
Trusteed Industry Shares	0.70	0.78
Diversified Trustee D	5.10	5.75

BOARD OF TRADE STOCKS.

	Sales.	High.	Low.	Close.	Prev. close.
Gellman Mfg..	50	1	1	1	1¼

BOARD OF TRADE GRAIN FUTURES

[Prices, Aug. 22, 1940, in dollars per bushel.]

	Open.	High.	Low.	Close.	Prev. close.	Year ago.	Season's range High.	Low.
Wheat.								
September ..	.70⅝	.71	.70⅝	.70⅝-.70⅝	.70⅛-.70¼	.70 -.69⅞	1.11⅛	.66⅞
December	.72 -.72½	.73	.72	.72⅝-.72⅝	.71⅞-.72	.70¼-.70⅛	1.10⅝	.68⅝
May	.73⅛-.73¼	.74⅛	.73⅛	.73⅝-.73⅞	.73 -.73⅛	.70⅜-.70⅝	.78⅝	.70
Corn.								
September ..	.60⅝	.61	.60⅝	.60⅞-.61	.61	.45¼	.70	.52⅝
December	.55⅛	.55½	.55⅛	.55⅝-.55½	.55⅝-.55¼	.45¼-.45⅝	.67⅝	.53½
May	.55⅝	.56⅝	.55⅝	.56⅛-.56¼	.56⅛	.48⅛-.48¼	.61⅞	.54⅞
Oats.								
September ..	.28¼	.28⅝	.28¼	.28⅝	.28¼	.30	.36	.26⅞
December ...	.28⅝	.29¼	.28⅞	.29⅛	.28⅞	.29⅝	.34½	.27½
May	.30⅛	.30¼	.30⅛	.30¼	.30	.30⅛	.32½	.28⅝
Rye.								
September ..	.38¼	.38½	.37⅞	.37⅞	.38	.41⅝	.76⅝	.36¼
December	.41¼	.41½	.40⅝	.40⅝	.40⅞	.44⅝-.44½	.59⅝	.38⅞
May	.44⅛	.44½	.43⅝	.43⅞	.43⅞	.46½	.50¼	.42½
Soy Beans.								
October	.67½	.67½	.67½	.67½	.67½	.71⅛	.96⅞	.67
December	.68	.68	.68	.68	.67¾	.71	.77	.67¾
May	.69½	.69½	.69½	.69½	.69½	.73	.73	.69

GRAIN IN OTHER MARKETS

	Open.	High.	Low.	Close.	Prev. close.
September Wheat.					
K. C. ..	.65⅛	.65⅞	.65⅛	.65⅝	.65
Mpls. ..	.69⅝	.70¼	.69½	.69⅞	.69½
*Dul. ..	.64½	.64⅞	.64	.64⅝	.64
B A....	.64⅝	.64⅝	.61⅝	.61⅝	.64
October Wheat.					
Wpg. ..	.73⅝	.73⅝	.73⅝	.73⅝	.73⅝
B A....	.65⅞	.65⅞	.63⅝	.63⅝	.65½
Dul. ...	.36⅝	.36½	.36½	.36½	.36½
October Rye.					
Wpg. ..	.42⅛	.43¼	.41⅞	.42⅞	.41⅝
December Rye.					
Mpls. ..	.39¼	.39⅝	.38⅞	.38⅞	.39
Wpg. ..	.43¼	.43⅞	.43¼	.43⅝	.42½
May Rye.					
Mpls. ..	.42¼	.42⅛	.41⅝	.41⅝	.41½
Wpg. ..	.46⅝	.46⅝	.46⅝	.46⅝	.45¼
September Feed Barley.					
Mpls. ..	.33¼	.33¼	.33¼	.33¼	.33
October Feed Barley.					
Wpg. ..	.33¼	.34⅛	.33¼	.33⅞	.33½

December Feed Barley.

*Durum.

CASH GRAIN

Estimated receipts of cash grain at Chicago Thursday: Wheat, 61 cars; corn, 200 cars; oats, 66 cars; rye, 10 cars; barley, 59 cars; soy beans, 1 car. Range of cash grain prices per bushel in leading markets:

WHEAT.

No.	Chicago.	Kansas City.	St. Louis.
2 red...	....	67¼@70	72⅝
1 hd....	....	68¼@71⅛	....
2 hd....	72½	67½@70¼	....
3 mx...	72½	....	....
	Duluth.	**Winnipeg.**	**Minneapolis.**
1 d.n...	74⅞@75⅞	72⅝	71⅞@73⅞
2 d.n...	73⅞	69½	70⅞@71⅞
3 d.n...	71⅞@72⅞	66⅝	68⅞@69⅞
1 a.d...	66¾@67⅞	63⅝	66¾@83⅜
		Toledo.	**Omaha.**
2 red...		76@77	....
2 hd....		....	67½@68½

CORN.

	Chicago.	Kansas City.	St. Louis.
1 yel...	65¼@67¼	....	67
2 yel...	....	65@66	....
	Minneapolis.	**Omaha.**	**Peoria.**
1 yel...	62¼@62⅞	....	64¼

OATS.

	Chicago.	Kansas City.	St. Louis.
1 wh...	31 @31½	....	....
2 wh...	29½@30⅞	27⅞@29	32½
3 wh...	29¼@29⅞	26⅝@28	....
4 wh...	29 @29⅛	....	....
	Duluth.	**Omaha.**	**Minneapolis.**
3 wh...	25⅞	26½	25⅝@25⅞
	Winnipeg.	**Toledo.**	**Peoria.**
2 wh...	28⅛	33¼@34⅛	....

RYE AND FLAX.

	Rye.	Flax.
Minneapolis	39⅞@41⅞	1.47
Duluth	37⅞@38⅞	1.50

SOY BEANS.

No. 2 yellow sold at 75½c per bu, track Chicago.

FIELD SEEDS.

New field seeds, buyers' prices at Chicago per 100 lbs. quoted as follows: Timothy, standard average quality, basis clean, 90 per cent germination or better, $3.40. Alsike, $10.50@12.00. Fancy red top, $7.50@8.00.

BARLEY.

	Malting.	Feed.
Chicago	48@57	35@45
Milwaukee	47@53	35@45
Minneapolis	37@46	35@41

PRIMARY GRAIN MOVEMENT.

Receipts—	Wheat.	Corn.	Oats.
Thursday	1,888,000	732,000	489,000
Week ago	1,507,000	447,000	662,000
Year ago	1,896,000	422,000	617,000
1937	2,407,000	608,000	752,000
Shipments—			
Thursday	581,000	183,000	472,000
Week ago	590,000	112,000	237,000

OFFICIAL WEATHER FORECAST

The official forecast for today and tomorrow and yesterday's table of records follow:

INDIANA: Partly cloudy and cooler, scattered light showers in extreme south Friday; Saturday generally fair.

LOWER MICHIGAN: Generally fair Friday and Saturday; cooler in extreme southeast Friday.

UPPER MICHIGAN: Generally fair Friday and Saturday; slowly rising temperature Saturday.

WISCONSIN: Generally fair Friday and Saturday; slowly rising temperature in west and central Saturday.

IOWA: Partly cloudy Friday and Saturday; slightly cooler in south Friday, somewhat warmer in west and north Saturday.

MINNESOTA: Generally fair, slowly rising temperature west-central and extreme north Friday; Saturday partly cloudy and somewhat warmer.

NORTH DAKOTA: Partly cloudy, occasional showers or thunderstorms Saturday and in west Friday; somewhat warmer Friday. temperature west central and extreme north showers or thunderstorms Saturday and in west Friday; somewhat warmer in north Friday and in east Saturday.

NEBRASKA: Partly cloudy, occasional showers or thunderstorms in west Friday and in west and central Saturday; somewhat warmer Saturday.

OHIO: Cloudy, slightly cooler Friday; Saturday generally fair.

Place of observation. State of weather. Aug. 22, 7:30 p. m. Chicago daylight time.

Commodities

Prices in the commodities futures markets continued irregular yesterday with a slightly higher trend predominating.

Wool top futures sales attained the highest volume since late in July with the turnover aggregating 900,000 pounds. Prices advanced almost 2 cents a pound with the final sale on the October contracts made at 92.8 cents. Cash prices advanced to $1 a pound.

The monthly report of the bureau of agriculture economics forecast heavier domestic consumption as a result of government purchases in the defense program.

Sales of hide futures totaled 6,760,000 pounds. Final prices were up 0.12 to 0.18 cent a pound with the September delivery closing at 8.21 to 8.25 cents.

Cottonseed oil futures advanced more than 1-10 cent a pound. Final sale for September delivery was made at 5.57 cents.

Buyers continued active in the copper market yesterday. Wednesday sales of 7,212 tons represented the largest volume since June 11. Prices continued firm as Japan bid for export metal. Copper futures advanced 0.02 to 0.04 cent a pound with September closing at 9.67 cents.

Other metals were active, lead futures advancing 0.01 to 0.02 cent a pound, zinc closing unchanged and Straits tin finishing unchanged to ¼ cent a pound lower. Buying increased sharply in the lead market.

Closing irregular were crude rubber futures, raw silk, and world sugar futures. Rubber closed 0.07 cent a pound lower to 0.09 cent higher with Septembers finishing at 19.44 cents. Silk closed ½ cent lower to 1½ cents a pound higher with January delivery quoted at $2.41½.

FUTURES SUMMARY.

Chicago.	Close Aug. 22.	Aug. 21.	*Season's range High.	Low.
Wheat, bu..	$0.70⅝	$0.70½	$1.11⅛	$0.66⅞
Corn, bu....	.61	.61	.70	.52⅝
Oats, bu....	.28⅝	.28⅛	.36	.26⅞
Rye, bu......	.37⅞	.38	.76⅝	.36⅛
Soy beans,bu	.67½	.67½	.96⅞	.67
Lard, lb....	.0482	.0475	.0727	.0445
Cotton, lb..	.0930	.0930	.1033	.0854
Butter, lb..	.2720	.2695	.2800	.2510
Eggs, doz...	.1840	.1800	.1970	.1760
New York.				
Cocoa, lb....	.0404	.0400	.0655	.0397
Cotsd oil, lb	.0557	.0545	.0738	.0535
Coff, Sant,lb	.0532	.0525	.0654	.0511
Sugar, lb...	.0166	.0163	.0301	.0163
Rubber, lb..	.1944	.1950	.2185	.1733
Hides, lb...	.0821	.0807	.1619	.0767
Silk, lb.....	2.45	2.45	3.09	2.24½
Copper, lb..	.0967	.0965	.1141	.0910
Lead, lb....	.0470	.0469	.0520	.0455
Tin, lb......	.5060	.5045	.5610	.4695
Wool tops,lb	.9280	.9110	1.01	.8240

*Since trading in the contract started. All prices quoted are for September delivery except soy beans, cotton, eggs, and wool for October, and butter for November.

NEW YORK FUTURES.

[Yesterday's closing prices in cents per pound unless otherwise stated.]

Cocoa.

Closed .04 to .05 cent higher; September, 4.04; December, 4.21; March, 4.34; May, 4.43; July, 4.51. Sales, 312 lots.

Coffee.

Rio—Closed .02 to .05 cent higher; September, 3.72; December, 3.80; March, 3.85; May, 3.89. No sales.

Santos—Closed .07 to .08 cent higher; September, 5.32; December, 5.50; March, 5.70; May, 5.77; July, 5.84. Sales, 3,500 bags.

Cottonseed Oil.

Closed .10 to .13 cent higher; September, 5.57; October, 5.59; December, 5.70; January, 5.73; March, 5.81. Sales, 127 lots.

Hides.

Closed .12 to .18 cent higher; September, 8.21; December, 8.36; March, 8.60; June, 8.80. Sales, 169 lots.

Rubber.

Old contract—Closed .07 cent lower to .09 cent higher; September, 19.44; December, 19.16; March, 18.93; May, 18.76. Sales, 83 lots. New contract—Closed .06 cent lower to .09 cent higher; September, 19.31; December, 19.06; March, 18.83. No sales.

Silk.

Contract No. 1—Closed ½ cent higher to 1½ cents lower. August and September, $2.45; October, $2.44½; November, $2.44; December, $2.42½; January, $2.41½; February, $2.40; March, $2.39. Sales, 3 lots.

Sugar.

Contract No. 3 [domestic]—Closed unchanged to .02 cent higher. September, 1.66; January, 1.74; March, 1.78; May, 1.81; July, 1.85. Sales, 17,950 tons.

Contract No. 4 [world]—Closed .005 cent higher to .005 cent lower. September, 0.70; December, 0.74; March, 0.78; May, 0.81; July, 0.83. Sales, 2,950 tons.

Wool Tops.

Closed 1.6 to 2.1 cent higher. October, 92.8; December, 90.3; March, 88.4; May, 86.7.

Metals.

Copper—Closed .02 to .04 cent higher. September, 9.67; December, 9.74; March, 9.76; May, 9.77; July, 9.78. Sales, 45 lots.

Lead—Closed .01 to .02 cent higher. September, 4.70; January, 4.77; March, 4.80; May, 4.82. Sales, 2 lots.

Tin [straits]—Closed unchanged to .25 lower. August, 50.50; September, 50.35; October, 50.20; November, 50.15; December, 50.10. Sales, 1 lot.

Standard—Closed unchanged to .25 cent lower. August, 50.25; September, 50.10; October, 49.95; November, 49.90; December thru July, 49.85. No sales.

Zinc—Closed unchanged. September thru December, 6.50; January, 6.25; March, 6.10. Sales, 2 lots.

CHICAGO FUTURES.

CHICAGO BOARD OF TRADE.

Lard.

[Per 100 pounds.]

	Open.	High.	Low.	Close.	Prev. close.
Sept.	$4.80	$4.87	$4.80	$4.82	$4.75
October	4.95	5.00	4.95	4.95	4.87
December	5.10	5.17	5.10	5.15	5.07
January	5.22	5.27	5.22	5.25	5.17
March	6.17	6.17	6.17	6.17	6.10
May	6.35	6.40	6.32	6.33	6.30
Clear Bellies.					
Sept.	$7.05	$7.05	$7.05	$7.05	$7.05
October	7.15	7.15	7.15	7.15	7.10

CHICAGO MERCANTILE EXCHANGE.

Butter.

[Cents per pound.]

Stg. stands.—	Open.	High.	Low.	Close.	Prev. close.
November	26.95	27.20	26.95	27.20	26.95
December	27.10	27.15	27.10	27.15	27.10

Eggs.

[Cents per dozen.]

Refr. stands.—	Open.	High.	Low.	Close.	Prev. close.
October	17.95	18.10	17.95	18.10	18.00
November	18.05	18.20	18.05	18.20	18.10

CASH PRICES.

[Wholesale.]

Chicago.	Aug. 22.	Aug. 21.
Butter, extra, 92 score	$ .26½	$ .26⅛
Cattle, tops, cwt	12.60	12.60
Clear bellies, lb	.07⅛	.07
Corn, No. 2 yel bu	.66¼	.65¼
Eggs, extras, doz	.17⅝	.17⅝
Hides hvy. packer, lb	.09⅝	.09⅝
Hogs, tops, cwt	7.25	7.10
Lard, cash, lb	.0675	.0475
Do leaf, lb	.06⅛	.0475
Do loose, lb	.0675	.0465
Oats, No. 2, white, bu	.30⅞	.30⅛
*Steel scrap, ton	18.75	18.75
Wheat, No. 2, hd. bu	.7200	.71⅛

* Average price Chicago and Pittsburgh.

NEW YORK. [Price per pound.]		
Antimony, Amer	$ .1450	.1450
Coffee, No. 7 Rio	.05⅛	.05⅛
Do No. 4, Santos	.06⅛	.06⅛
Copper, electrolytic	.11	.11
Do export	.0990	.0990
Cotton, Md upland	.0994	.0998
Rubber, sheet smoked rib.	.1957	.1962
Silk, Jap. cr db extr	2.53	2.53
Sugar, raw, 96 duty pd	.0265	.0265
Do refined	.0435	.0435
Tin	.5075	.5075
Wool, standard tops	1.00	.9800
Other Markets.		
Flour, Std. Pats. bbl., Mpls.	$ 4.20	$ 4.10
Lead, lb., E.St.L.	.0475	.0475
Zinc, lb., E.St.L.	.0650	.0650

COMMODITY INDEX.

The Associated Press weighted wholesale price index of 35 commodities:

Yest	Pr. day.	Wk. ago.	Mo. ago.	Yr. ago.
69.49	69.11	69.40	69.62	64.11

Range in recent years:

	1940.	1939.	1938.	'33-'37.
High	75.29	75.22	74.37	98.14
Low	68.89	63.78	63.86	41.44

[1926 average equals 100]

The Dow-Jones commodity futures index closed at 49.64, up 0.24.

CAR BODY MAKER HAS LOSS AGAIN IN JUNE QUARTER

Deficit for Nine Months Exceeds Year Ago.

Net loss of $58,162 for the June quarter of this year was reported yesterday by Hayes Manufacturing corporation, formerly Hayes Body corporation, maker of automobile bodies and miscellaneous stampings. In the corresponding period a year earlier the company had a net loss of $66,788.

Indicated net loss for the nine months ended June 30 was larger than a year earlier at $225,278, against loss of $180,004 in the nine months ended with June, 1939.

Dress Maker Earns Less.

Wentworth Manufacturing company, producer of low price cotton dresses sold largely in chain and department stores, announced that it had net income of $65,391, equal to 10 cents a common share, for the nine months ended July 31. In the corresponding period a year earlier the company earned more, $97,713, equal to 17 cents a share.

Cities Service Power and Light company, a holding company whose subsidiaries supply electric, gas or other services to communities in 14 states, reported profit of $3,584,097 for the six months ended June 30, after provision for retirements, interest, amortization, preferred dividends of subsidiaries, minority interests and federal income taxes. In the corresponding 1939 period net income was $3,387,260.

Day's Earnings Reports.

Corporation net incomes reported yesterday included the following:

	1940.	1939.
July.		
Minn Pow & L.....$	136,017 $	114,389
Mont Power	266,453	195,098
N Orleans Pub Ser..	110,366	92,085
Penn-Cen Airlines ...	43,988	13,111
Seven Months Ended July 31.		
Penn-Cen Airlines ...	166,485	18,445
Per share..........	.61	.07
Nine Months Ended July 31.		
Wentworth Mfg	65,391	97,713
Per share	.10	.17
Twelve Months Ended July 31.		
Minn Power & L....	1,423,932	1,242,505
Montana Power	3,894,987	2,947,976
N Orleans Pub Ser..	2,672,254	1,723,621
Quarter Ended June 30.		
Am Power & Light.	1,831,521	1,652,295
Compressed Ind Gases	104,557	69,448
Per share	.40	.26
Hayes Mfg	*58,162	*66,788
Kentucky Ut & subs.	471,894	394,380
North West Util.....	4,086	17,013
Nor West Ut & subs.	97,473	124,116
Six Months Ended June 30.		
Adams Oil & Gas....	25,272	*57,287
Cities Ser Pow & L..	3,584,097	3,387,260
Mid Sta Petroleum..	50,500	47,605
Park Utah Cons M..	†177,033	*†69,006
Warren Fndry&Pipe.	201,630	184,081
Per share	1.19	1.07
Nine Months Ended June 30.		
Hayes Mfg	*‡225,278.	*180,004
Twelve Months Ended June 30.		
Kentucky Util	1,919,660	1,734,326
Year Ended June 30.		
Coco-C Bottling Chi	855,783	551,889
Per share	2.04	1.31
Locke Steel Chain...	215,612	182,131
Per share..........	1.96	1.65

*Net loss. †Before depletion and taxes. ‡Indicated.

SEC ORDERS BAN ON INTERLOCKING UTILITY BOARDS

Washington, D. C., Aug. 22 (AP).—The Securities and Exchange commission advised public utility holding companies today that they must eliminate any interlocking of officers, employés, and directors of parent companies and subsidiary service companies. The latter organizations provide management, legal, sales, purchasing, and construction service to the operating companies, and are supported by assessments on the participating companies.

Joseph L. Weiner, director of the SEC public utilities division, told service company heads by letter that the commission "has concluded that effective regulation is rendered impossible where common or interlocking officers, employés, and directors are paid by both the registered holding company and the subsidiary service company." He added that the reasons for this conclusion would be disclosed soon in an opinion in a pending case.

The service companies were told to advise the commission within 30 days of what steps would be taken to eliminate any such interlocking arrangements.

Butter Output Up Last Week, but Below Year Ago

The American Butter Institute reported yesterday that 226 plants produced 8,487,995 pounds of butter during the week ended Aug. 17. This was a 3.3 per cent increase over the preceding week and a decrease of 5.8 per cent compared with the same week in 1939. Butter futures rose 0.05 to 0.25 cents a pound on the Chicago Mercantile exchange yesterday. Egg futures finished 0.10 cent higher.

People and Events

George Gammie has been appointed sales manager of the Illinois Brick company. Gammie in recent years was Chicago district manager for the Hydraulic Pressed Brick company, St. Louis.

The National Defense Advisory commission announced appointment of William L. Batt, Philadelphia industrial engineer, as deputy commissioner of the industrial materials division. Batt is president of the S. K. F. industries.

Charles W. Galloway, vice president in charge of maintenance and operation of the Baltimore and Ohio, will complete 57 years of service with the railroad this month. His grandfather was one of the line's earliest engineers and rounded out a half century of service.

William H. Bresnahan has been elected president of the Compo Shoe Machinery corporation, Boston. He succeeds the late Barnard S. Solar.

Carroll L. Wilson of Massachusetts has been nominated by President Roosevelt to be assistant director of the bureau of foreign and domestic commerce. He is now executive assistant to the director.

'RISK SO GREAT' FIRM WILL TAKE NO MORE DEFENSE CONTRACTS

Philadelphia, Pa., Aug. 22 (AP).—A Philadelphia manufacturer announced today his firm would accept no more government contracts "because the risk of loss is too great under the 8 per cent profit limitation."

Garrett F. Hom, vice president of Messinger Bearings, Inc., said the local factory now is working on an order for special bearings for navy antiaircraft guns under a subcontract from the Goss Printing company of Chicago.

The 8 per cent margin is established by the Vinson-Trammel act.

"The hazards of manufacturing, so far as our business at least is concerned," Hom said, "are such that slight spoilage will cut into an 8 per cent profit. Investment of a tremendous sum of money is required, while the risk of loss, under the present arrangements, is too great."

BIG COMPANIES EXPAND PLANTS, BOOST PAY ROLLS

R.C.A., Cons. Aircraft Add New Workers.

[Continued from page 25, column 8.]

The navy placed two other orders for gun equipment, one for $10,865,200, with Westinghouse Electric and Manufacturing company, and another for $1,242,000 with Blaw-Knox company.

The navy department awarded to Fairbanks, Morse & Co., Chicago, a $144,661 contract for Diesel engines. The company's plant at Beloit, Wis., already is at work on Diesel orders totaling more than $9,000,000. The engines will be used in submarines and tenders.

The war department announced it had awarded a total of $1,644,395 of additional contracts for construction and ordnance.

Order $700,000 Warehouse.

The principal items were: A warehouse at the Philadelphia quartermasters' depot, $700,000, to Wark & Co., Philadelphia; temporary buildings at Fort Devens, Mass., $254,548, to D. A. Sullivan & Sons, Inc., Northampton, Mass.; laundry and bakery at Mount Hope, Panama, $272,050, to McCarthy Brothers Construction company, St. Louis, and fire control equipment, $133,751, to Bausch & Lomb Optical company, Rochester, N. Y.

Army officials in Washington, D. C., said the war department is negotiating with North American Aviation, Inc., of Inglewood, Cal., for construction of a $6,500,000 plane plant at Dallas, Tex., with government money. The plant would be operated by North American Aviation under lease from the war department.

Speed Pontiac Schedules.

Speeding up of production schedules of the Pontiac division of General Motors corporation for the rest of August and for September was announced by H. J. Klingler, Pontiac president and general manager. He told members of the field organization at a showing of the 1941 models at the General Motors proving grounds at Milford, Mich., that the August schedule has been boosted to 11,735, and that the September goal is 24,539 units, about 4,000 units more than originally was planned for the two months. In August and September last year output totaled 15,800 vehicles.

Authorization since July 1 of use of $34,392,000 of WPA funds for national defense, including $7,271,000 for 58 projects approved during the first two weeks of August, was announced by Howard O. Hunter, deputy Works Projects commissioner.

The new projects involve work at army posts thruout the country, Hunter said, and construction and additions to 13 municipal airports, construction and improvement of several National Guard armories, and other defense activities.

27,128 REQUESTS FOR RELEASE OF FUNDS APPROVED

Washington, D. C., Aug. 22 (AP).—The special treasury office which controls approximately $3,500,000,000 worth of assets of invaded European countries said today that so far it has approved 27,128 and disapproved 2,586 applications for release of some of the "frozen" funds. No amounts were disclosed.

After each country was invaded or occupied by Germany President Roosevelt ordered that any assets of those countries which were in the United States could not be transferred either out of the country or to some one else in this country without treasury permission.

MONEY, GOLD, AND SILVER

NEW YORK, Aug. 22 (AP).—Bar silver, 34¾c, unchanged.

LONDON, Aug. 22 (AP).—Money, 1 pct. Discount rates: Short bills, 1 1-32d pct; 3 month bills, 1 1-32@1$\frac{1}{16}$ pct. Bar silver, 23¼d, off $\frac{1}{16}$d [equivalent 42.16 cents]. Bar gold, 168s, unchanged [equivalent $33.85]. Exchange, $4.03.

FOREIGN EXCHANGE.

[Quoted in American cents.]

	Aug. 22.	Aug. 21.	Wk. ago.	Yr. ago.
London ..	403.00	403.00	402.00	468.12½
‡Do ..	¶404.00	404.00	404.00	....
Paris	§	§	§	2.65¶
Italy	5.05	5.05	5.05	5.26½
Belgium .	§	§	§	16.95½
Switzerld.	22.79	22.80	22.80	22.58½
Holland .	§	§	§	53.55
Denmark	§	§	§	20.91
Sweden ..	23.87	23.87	23.86	24.14½
Norway .	§	§	§	23.53
Germany	*40.00	*40.00	*40.05	40.05
†Do ...	18.25	18.25	18.25	....
Greece ...	.68	.68	.68	.85¾
Rumania .	*.48	*.48	*.48	.72
Jugo-Slav.	*2.35	*2.35	*2.35	2.30
Finland .	*2.05	*2.05	*2.05	2.07
Canada ..	86.50	86.25	86.62½	99.98$\frac{1}{16}$
‡Do ...	90.91	90.91	90.91	....
Argentina.	22.75	22.75	22.60	23.20
‡Do ...	29.77	29.77	29.77	....
Brazil ...	5.05	5.05	5.05	6.05
Hongkong	22.87	22.65	22.26	23.20
Shanghai	5.75	5.70	5.57	7.05
Japan ...	23.48	23.48	23.48	27.31
India	30.30	30.30	30.30	35.00
Chile	3.50	3.50	3.50	3.25
Singapore	47.75	47.75	47.75	54.90
Hungary	*19.50	*19.50	*19.50	19.70
Mexico ..	*20.35	*20.35	*20.35	17.00

*Nominal. †Benevolent. ‡Official. §Not quoted. ¶Selling price; banks buy at 402c.

HAY MARKET.

Timothy, light or medium, clover mixed, alfalfa mixed, No. 1, $15.00@16.00; No. 2, $13.00@15.00; No. 3, 8.00@11.00.

HOW ARMS PLANT COST WOULD CUT FIRMS' TAX BILLS

Example of Amortization During Five Years.

Washington, D. C., Aug. 22 (AP).—Makers of guns, ships, and all other defense essentials would be entitled to tax exemption equal to the amount they spend on new plant facilities under the terms of legislation now before the house ways and means committee.

The amortization provision would work as follows:

A gun corporation finds it necessary to expend $100,000 for plant additions and machinery in order to execute its government contract.

Must Get Certification.

It would request the defense commission and the war or navy secretary, as the case might be, to certify this expansion as necessary to defense. The certification probably would be part of or attached to the concern's contract with the government.

Holding this certificate, this corporation would be permitted by the bureau of internal revenue to deduct from its taxable income for each of the next five years 20 per cent of the cost of the expansion, or $20,000 a year.

This tax credit would operate to reduce both the corporation's income tax and its excess profits tax. [The latter is part of the pending legislation which includes the amortization plan].

Deducts 1-5 of Plant Cost.

For example, after making other deductions now provided by law, such as losses and operating expenses, the concern's taxable income is $50,000. From this $20,000 could be deducted for amortization of the new plant, leaving $30,000 subject to corporation income tax.

The normal tax on this $30,000 would be 19 per cent or $5,700. In addition, there is the recently enacted defense supertax of 10 per cent [10 per cent of the normal tax], which would add another $570, making the corporation's total income tax $6,270.

The next tax to be computed would be the proposed excess profits tax. However, before starting on that the manufacturer is entitled to deduct the $6,270 corporation income tax plus a further flat exemption of $5,000 from the $30,000 subject to the excess profits levy. The deductions leave him with $18,730 subject to the additional taxes.

Based on Average Profit.

As the new excess profits bill now stands, the levy would be based on a firm's average annual earnings for the 1936-'39 period. If the earnings had averaged $30,000, the company would be entitled to an excess profits credit to that amount, and thus would have no taxes on the lesser return of $18,730.

If the profits exceeded the 1936-'39 average, the excess would be taxable at rates ranging from 25 to 40 per cent.

The legislation also provides that if the President should declare the current national emergency at an end in less than five years the taxpayer could prorate the amortization over the period of the emergency.

For instance, if the emergency were proclaimed ended at the end of three years, the taxpayer would be permitted to claim a 33 1-3 per cent credit for each of those three years. The bureau of internal revenue would be required to make adjustments on taxes already paid.

The amortization plan, as now proposed, would apply to all facilities completed after July 10, 1940.

British Railway Revenues Gain Under War Control

Washington, D. C., Aug. 22 [Special].—Net revenues of British railways under the government control established during wartime increased to 20,867,000 pounds [about $83,468,000] in the first six months of this year, a gain of 6,000,000 pounds [about $24,000,000] over the corresponding 1939 period, the department of commerce reported today. British authorities believe the full year may show a net return in excess of the minimum of 39,700,000 pounds [about $158,800,000] guaranteed by the government under the official control plan.

CHICAGO LIVE STOCK

[All prices are in dollars per 100 pounds.]

Hogs.	
*Receipts, 13,000; shipments, 2,800.	
Good to choice, 140@180 lbs...	$ 5.75@ 7.15
Good to choice, 190@210 lbs...	7.00@ 7.25
Good to choice, 220@250 lbs...	7.00@ 7.25
Good to choice, 260@325 lbs...	6.15@ 7.10
Good to choice, 350@400 lbs...	5.65@ 6.00
Light pack sows, 270@350 lbs..	5.60@ 6.00
Heavy pack sows, 350@550 lbs.	4.65@ 5.75
Pibs, common to best.........	3.25@ 5.50
Cattle.	
*Receipts, 4,500; shipments, 1,500.	
Prime streers, 1,000@1,500 lbs..	$11.75@12.60
Good to best, 700@1,000 lbs....	10.65@12.00
Poor to best, 700@1,500 lbs....	7.25@12.60
Low grade steers..............	6.25@ 7.25
Bulk of steers................	9.00@12.00
Cows, choice to prime.........	7.00@ 8.00
Cows, good to choice..........	6.25@ 7.00
Cows, fair to good............	6.00@ 6.25
Cows, common to fair.........	5.60@ 6.00
Canners and cutters...........	3.25@ 5.40
Heifers, yearlings, fair to best.	8.75@11.60
Heifers, common to fair........	6.40@ 8.75
Stockers and feeders..........	6.50@11.00
Calves, poor to best	5.00@12.00
Bulls, bologna, com to choice.	6.00@ 7.25
Bulls, beef and butcher, fair to best	6.25@ 8.50
Sheep.	
*Receipts, 4,000; shipments, 500.	
Native lambs, fair to best......	$ 8.75@ 9.85
Native lambs, common to fair.	7.25@ 8.75
Native buck lambs, fair to best	7.75@ 8.85
Native lambs, culls...........	4.75@ 7.25
W. range lambs, good to choice.	9.50@ 9.85
West range lambs, fair to good	8.75@ 9.50
Feeding lambs, best grade......	8.50@ 9.00
Ewes, light, good to choice....	3.50@ 4.00
Ewes, light, fair to good.......	3.00@ 3.50
Ewes, culls to fair............	2.50@ 3.00
Ewes, heavy, 150@250 lbs.....	3.00@ 3.50
Yearlings, wethers	4.75@ 8.25
Bucks	1.50@ 2.00
Comparative Prices.	
HOGS—Bulk of sales yesterday..	$ 5.60@ 7.20
One month ago................	5.00@ 6.45
One year ago..................	4.90@ 6.55
Top yesterday, $7.25; average, $6.40.	
CATTLE—Bulk sales yesterday..$	9.00@12.00
One month ago................	8.75@10.00
One year ago..................	8.50@ 9.60
Top yesterday, $12.60; average, $10.50.	
LAMBS—Bulk sales yesterday..$	9.25@ 9.85
One month ago................	8.75@ 8.85
One year ago..................	8.00@ 8.25
Top yesterday, $9.85; average, $9.55.	

*Receipts include 50 cattle, 3,000 hogs, and 3,000 sheep direct to packers.

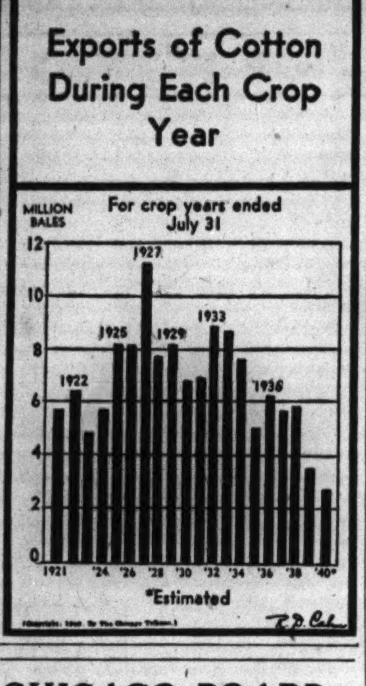

CHICAGO BOARD APPOINTS NEW ODD LOT AGENTS

Acts to Meet N.Y.S.E. Dual Listing Ban.

[Continued from page 25, column 6.]

Webster, Marsh & Co., and Weinress & Co.

The eighteen co-specialists and odd lot agents are Joseph G. Blesch, Paul M. Becker, Walter J. Buhler, Arch Doty, Chancellor Dougall, Walter Glass, Joseph Griffin, George E. Hachtmann, Francis O. McDermott, William H. Morse, Harry M. Payne, R. W. Phillips, William B. Renshaw, Frank E. Rogers, Robert F. Schenck Jr., John C. Stewart, A. E. Turner, and E. T. Wood.

The eight who were replaced were Paul H. Davis & Co., Winthrop, Mitchell & Co., James H. Oliphant & Co., Wayne, Hummer & Co., Farroll Brothers, Mitchell, Hutchins & Co., Shields & Co., and Rawson Lizars & Co.

SEC MAY ASK DELAY.

Washington, D. C., Aug. 22 [Special].—Indications that the Securities and Exchange commission would request the New York Stock exchange to postpone the effective date of enforcement of the multiple trading rule was given today by representatives of the Boston Stock exchange after a conference this morning between John E. Yerxa, president of the Boston exchange, and SEC members. The rule is scheduled to go into effect Sept. 1.

Yerxa reported to the commission that he asked the board of governors of the New York Stock exchange for a postponement in behalf of the Boston Stock exchange, and was informed by letter on Aug. 15 that the effective date could not be extended.

The SEC is expected to urge the stock exchange to delay the effective date until the commission has concluded its study of the effect of the multiple trading rule on securities distribution and the capital markets thruout the country.

HOG PRICES RISE 10 TO 25 CENTS TO NEW 1940 PEAKS

Nearly all classes of hogs rose to new 1940 peaks at the stockyards yesterday. Most sales were at prices 10 to 20 cents above Wednesday's level, and some butchers showed gains of 25 cents. Both the top and average prices rose 15 cents for the day. Top sales, at $7.25 a hundred pounds, were highest since Oct. 21. The average, at $6.40, stood highest since Nov. 11.

Production of pork was light thruout the country again, with top light cuts of fresh pork acutely scarce. Packers reported a lively demand for such kinds at some of the highest prices of the year. Top light loins sold wholesale at $21.00 a hundred pounds.

Other live stock also surged upward in the price list. Lambs advanced 25 to 40 cents.

Advances of 10 to 15 cents were made by most steers and yearlings. Heifers also sold 10 to 15 cents higher. Steady prices prevailed for most beef cows. Calves held firm.

PRODUCE MARKETS

BUTTER—Firm; receipts, 13,520 tubs. EGGS — Unsettled; receipts, 9,859 cases. POULTRY—Hens firm; others steady; receipts, 57 trucks. POTATOES—Nebraska steady; others easier; receipts, 71 cars; on team track, 163 cars. MILK—Class 1, for fluid consumption, price paid by bottlers at country collection stations, $1.965 per 100 lbs. Only wholesale prices quoted:

Wholesale Creamery Butter Prices.

	Chicago Whole milk.	Chicago Centralized.	New York.	Boston.	Philadelphia.
93 score..	27¾	....	28½	....	28½
92 score..	26¾	....	27½	28	28
91 score..	26¼	....	27	27¾	27½
90 score..	26	26½	26¾	27½	27
89 score..	25½	25½	26¼	27	26½
88 score..	25	25	25¾	....	26

Wholesale Cheese Prices.

	Chicago.	New York.	Boston.	Philadelphia.
Flats.	....	17¼-18	....	....
Twins	15 -15¼	....	16½-17	....
S.Dais.	15½-15¾	16¾-17½	16¾-17¼	16½-17
Y.Am.	....	17¼-17¾	17 -17½	....
Lghns.	15½-15¾	....	....	16½-17

U. S. Government Graded Eggs.

The local office of the United States department of agriculture report following prices in case lots per dozen paid by retailers, hotels, restaurants, and institutions:
U. S. extras, [large], white loose........30c
U. S. extras, [large], white cartons......31c

Eggs.

Extra firsts	17½@18c	Checks	12½c
Firsts	16@16½c	Storage packed—	
Current receipts	14¾c	Extras	19½c
Dirties	12¾c	Firsts	18c

Poultry.

Turkeys—		Broilers—	
Hens	14c	Colored	16c
Toms	10c	Rocks	18@18½c
Hens	15@15½c	Springs	17@19½c
Leghorn hens	11c	Ducks	10½@11½c
Roosters	10½c	Geese	10@13c

Potatoes.

Idaho	$1.40@1.70	Oregon	$1.40@1.60
Nebraska	$1.10@1.60	Minnesota	$1.00@1.15

Country Dressed Veal.

50@60 lbs.	11@11½c	90@100lbs	13½@14½c
70@80 lbs.	12@12½c	110@120 lb.	15@15½c

U. S. Engineer Office 831 U. S. Court House and Custom House, St. Louis, Mo. Sealed bids received until 10:30 A. M., September 17, 1940, for constructing and delivering at St. Louis, Mo.; Keokuk, Iowa; or Fountain City, Wisc., 16 spare lock gate units, one strongback and one service barge. Plans may be secured upon deposit of $25.00 in the form of a U. S. money order or a certified check payable to the Treasurer of the United States. Further information on application.

FOREIGN TRADE GAINS DESPITE LOST MARKETS

British Take Big Share of U. S. Exports.

Washington, D. C., Aug. 22 [Special].—United States exports and imports in the first 10 months of the European war increased materially over the comparable 1938-'39 period, the department of commerce announced today.

Despite the closing or severe restriction of markets as a result of the war, the report said, exports from September, 1939, thru June, 1940, were valued at $3,273,000,000. This was 35 per cent higher than the preceding comparable period, and 16 per cent higher than in the 1937-'38 period, when export trade was at a relatively high level.

Imports, valued at $2,097,000,000, increased 19 per cent over the preceding period, and 15 per cent over the 1937-'38 interval.

Unit Values Increase.

The rise in unit values accounted for one-fourth of the increase in exports and one-half of the increase in imports, compared with the preceding year, but for only a small part of gains over two years ago, the report said.

British empire countries absorbed a substantially increased proportion of United States exports in recent months, the report showed. The United Kingdom took 22 per cent in June, compared with an average of 14 per cent in the same month of 1938 and 1939. Canada and other British empire countries as a group accounted for 46 per cent of exports, whereas the proportion in both June, 1938, and June, 1939, was 38 per cent.

During the entire war period up to the end of June, exports to six British empire countries—United Kingdom, Ireland, Canada, British India, Australia, and Union of South Africa—rose by 36 per cent.

Latin Exports Larger.

Exports to Latin American countries comprised 20 per cent of total United States exports in the war months, and the percentage gain was larger than for any other trade region. The increase in exports to Latin America, valued at $662,000,000, was 43 per cent by comparison with the corresponding months of the preceding year, and 34 per cent compared with the average for the two preceding years.

Shipments to Germany and the German occupied areas in central Europe have been virtually nil since the outbreak of the war, and those to the northern countries and to Belgium and the Netherlands have fallen to negligible proportions.

The decline in exports to a progressively larger German controled area was offset thru June by an increase in shipments to the remaining European neutrals and to France. As a result, total exports to all European countries in June were higher in value than in the same month of 1939. For the first 10 months of the war exports to the continent of Europe [excluding the British Isles but including the Mediterranean countries of Asia and Africa] advanced to $866,000,000, or 39 per cent over their value in the corresponding period of 1938-'39.

Sears, Roebuck Will Build Large Store in Pittsburgh

Sears, Roebuck & Co., Chicago, announced plans yesterday for construction of a retail store in Pittsburgh at a cost estimated in excess of one and a half million dollars. It will be one of the largest department stores in the Sears system. The company has five retail outlets in the Pittsburgh area.

Gordon B. Hattersley. [Moffett Photo.]

Sears completed acquisition yesterday of 150,000 square feet of land comprising two and a half blocks adjoining the principal downtown shopping section of the city at a cost of approximately a half million dollars, Gordon B. Hattersley, vice president, said. The other Sears stores in Pittsburgh are located in outlying sections.

Design of the new store has not been settled but it will be a three story completely air conditioned building. The building will be the windowless type, similar to the company's Englewood store.

In addition to the department store, the company will build a super-service station with a parking lot adjoining large enough to accommodate several hundred automobiles. The new store will be opened some time next year.

Hattersley said the store represents the largest commerical building operation planned for Pittsburgh in the last ten years. A total of 26 buildings will be razed to make way for the new plant. Buildings to be torn down include the large Allegheny General hospital, the Bell Telephone building, a four floor hotel, and many smaller structures.

Railroad Asks for Bids on Equipment Trust Issue

New York, Aug. 22 (AP).—Southern Pacific company asked today for bids on $11,820,000 serial 15 year 2¼ per cent equipment trust certificates. The bids will be opened in the railroad's New York office Aug. 28. The company recently announced plans to buy new equipment.

ANOTHER WARD OFFICIAL SHIFTS TO GRANT CHAIN

Lustenberger Resigns to Join R. H. Fogler.

Louis C. Lustenberger, vice president in charge of personnel for Montgomery Ward & Co. and a recently elected director, has resigned, the company announced yesterday. Lustenberger has accepted an executive position with the W. T. Grant company in New York. He is the fifth Ward officer to go with the New York chain store organization in recent months.

Lustenberger will be succeeded by Frank C. Heidenger, former assistant regional manager on the Pacific coast, as personnel manager of Ward's.

Fogler Now Heads Chain.

Raymond H. Fogler, who was president and a director of Montgomery Ward until his resignation last April, is now president of W. T. Grant.

Sewell L. Avery, chairman and president of Montgomery Ward, said of Lustenberger's resignation: "Fogler was able to offer more than we could. But the move has absolutely no major significance as far as the company is concerned. When people leave the company we give them the privilege of making whatever statements are issued. We are sorry to lose Lustenberger."

Termed an Advancement.

Associates of Lustenberger said the move was "definitely a step up" and that Lustenberger could not afford to pass it. The four men who have followed Fogler to W. T. Grant were all brought into the Montgomery Ward organization at about the same time as Fogler in 1932.

This is not an Offering Circular. The offer of these Bonds is made only by means of the Offering Circular. This is published on behalf of only those of the undersigned who are registered dealers in securities in this State.

$22,150,000

Carolina, Clinchfield and Ohio Railway

First Mortgage 4% Bonds, Series A

Principal, Interest and Sinking Fund Payments Unconditionally Guaranteed, by Endorsement, Jointly and Severally by
ATLANTIC COAST LINE RAILROAD COMPANY and
LOUISVILLE AND NASHVILLE RAILROAD COMPANY, Lessees.

Dated September 1, 1940 — *Due September 1, 1965*

Interest payable March 1 and September 1

Semi-annual noncumulative sinking fund of $110,750 to be applied to the purchase or redemption of these Bonds.

Redeemable at the option of the Railway, as a whole or in part, on any interest date upon 45 days' notice at the following prices and accrued interest: to and including September 1, 1945, at 107½%; thereafter to and including September 1, 1950, at 106%; thereafter to and including September 1, 1955, at 104½%; thereafter to and including September 1, 1960, at 103%; thereafter to and including September 1, 1963, at 101½%; and thereafter at any time upon 45 days' notice at 100%.

The issuance, guaranty and sale of these Bonds are subject to authorization by the Interstate Commerce Commission.

In the opinion of counsel these Bonds upon issuance will be legal investment for Savings Banks in the States of New York, New Hampshire and California.

The Railway and the Lessees have summarized as follows their letter dated August 22, 1940, describing this issue. The entire letter with Exhibits should be read prior to any purchase of these Bonds.

THE RAILWAY *The Coast Line and the L. & N. jointly and severally lease all the property of the Railway and its wholly owned railroad subsidiary. The Railway and this subsidiary own 283 miles of railroad. The lines extend from Elkhorn City, Ky., to Spartanburg, S. C., and are separately operated under the name "Clinchfield Railroad Company" (unincorporated Lessee Organization) by the Lessees. The Railway's lines form a direct trans-mountain route connecting the Central West and the Ohio Valley with the Piedmont section of the Carolinas and with the Southeast, serving Kentucky and Virginia coal fields. During 1939, coal and coke provided about 52% of the freight revenues and about 66% of the revenue freight tonnage of the Clinchfield Railroad Company.*

EARNINGS *The following summary has been prepared from the Condensed Statement of Income of the Clinchfield Railroad Company in the Offering Circular and is subject to the notes forming an integral part of that statement.*

Years Ended December 31,	Railway Operating Revenues	Railway Operating Expenses	Operating Ratio	Net Railway Operating Income	Income Available for Fixed Charges
1930	$6,015,814	$3,998,345	66.46%	$2,138,821	$2,300,401
1931	5,410,060	3,530,509	65.26	1,621,378	1,693,842
1932	4,058,976	2,670,470	65.79	1,026,720	1,060,039
1933	4,842,179	2,680,682	55.36	1,894,874	1,913,093
1934	5,204,314	2,998,826	57.62	2,043,294	2,058,346
1935	5,314,958	3,087,169	58.08	2,047,003	2,058,999
1936	6,324,863	3,500,532	55.35	2,575,949	2,587,908
1937	6,880,009	3,638,982	52.89	3,207,138	3,227,518
1938	5,900,718	3,273,385	55.47	2,237,387	2,261,432
1939	7,276,464	3,509,476	48.23	3,286,120	3,295,577
Six Months Ended June 30,					
1939	3,300,198	1,703,219	51.61	1,385,066	1,392,313
1940	4,423,548	2,004,894	45.32	2,097,996	2,103,896

Annual interest charges on the $22,150,000 new Bonds amount to $886,000. Fixed charges on Clinchfield Railroad 2¼% Equipment Trust Certificates will amount to $37,958 during 1940.

PURPOSE OF ISSUE *The net proceeds to be received by the Railway from the sale of the Bonds ($22,260,750 exclusive of accrued interest), together with funds to be provided by the Lessees to the extent required, will be used: (1) to retire on or before December 15, 1940, $8,000,000 First and Consolidated Mortgage 6% Bonds, Series A, due December 15, 1952 and (2) to pay not later than January 15, 1941, a $14,150,000 5% Promissory Note (current rate 3%), due May 27, 1943, and in connection therewith to retire a like principal amount of the First and Consolidated Mortgage 5% Bonds, Series B, due April 1, 1956, now pledged as collateral for the Note.*

SECURITY *Upon release of the First and Consolidated Mortgage, to be obtained on delivery of these Bonds, the Mortgage under which the Bonds are to be issued, in the opinion of the Railway's counsel, will be a first lien on 265 miles of railroad now owned in fee by the Railway, and a collateral first lien on the 18 miles of railroad of its railroad subsidiary. The lien will also attach to all physical property now owned by the Railway appurtenant to or used as a part of any of its lines of railroad and to equipment title to which is now vested in the Railway. Additional bonds may be issued in series ranking pari passu with the Series A Bonds but not more than $50,000,000 of bonds may be outstanding at any one time under the Mortgage. The lien of the Mortgage, sinking fund provisions and, with certain exceptions, other provisions thereof may be modified by vote of holders of 66⅔% of outstanding bonds affected.*

PURCHASE *Subject to certain terms and conditions, the Railway and the Lessees (as to the sale, acting for and on behalf of the Railway) have agreed to sell to Morgan Stanley & Co. Incorporated and the latter has agreed to purchase the Bonds at 100½% plus accrued interest to the date of delivery. Forty-five investment banking houses have agreed severally with Morgan Stanley & Co. Incorporated to sub-underwrite $18,650,000 principal amount of Bonds.*

The foregoing is merely a brief outline of certain information contained in the Offering Circular dated August 23, 1940, and is subject to the more detailed statements therein. The entire Offering Circular should be read prior to any purchase of these Bonds. Copies of such Offering Circular may be obtained from only such of the undersigned as are registered dealers in securities in this State.

Price 102½% and Accrued Interest

These Bonds are offered subject to prior sale when, as and if issued and accepted by Morgan Stanley & Co. Incorporated, and subject to the approval of Messrs. Davis Polk Wardwell Gardiner & Reed of (a) all legal proceedings in connection with their issuance, guaranty and sale, and (b) the order or orders of the Interstate Commerce Commission authorizing their issuance, guaranty and sale; and subject further to the condition that such order or orders shall have taken effect on or prior to October 5, 1940. It is expected that delivery of Bonds in temporary form will be made at the office of J. P. Morgan & Co. Incorporated against payment therefor in New York funds.

In order to facilitate the distribution of the Bonds by attempting to stabilize the price thereof, Morgan Stanley & Co. Incorporated reserves the right to purchase and sell Bonds, in the open market or otherwise, for either long or short account. This statement is not an assurance that the price of the Bonds will be stabilized, or that the stabilizing, if commenced, may not be discontinued at any time.

MORGAN STANLEY & CO.
Incorporated

HARRIMAN RIPLEY & CO. Incorporated — SMITH, BARNEY & CO. — THE FIRST BOSTON CORPORATION

BLAIR & CO., INC. — MELLON SECURITIES CORPORATION — DREXEL & CO.

W. E. HUTTON & CO. — J. J. B. HILLIARD & SON — EQUITABLE SECURITIES CORPORATION

August 23, 1940.

BUSINESS LOANS OF BANKS DROP AGAIN FOR WEEK

Reserve Members' Idle Funds Increase.

Chicago and New York banks which belong to the federal reserve system had smaller volumes of business loans outstanding Wednesday than a week earlier, the federal reserve board reported yesterday. Declines had been reported for the preceding week also.

Chicago member banks reported a total of $428,000,000 of such loans, $2,000,000 less than a week earlier but $76,000,000 more than the amount outstanding a year earlier.

New York Loans Decline.

Commercial, industrial, and agricultural loans by New York City member banks declined to $1,691,000,000, down $12,000,000 for the week but still $195,000,000 more than the volume of a year ago.

Idle lendable funds—excess reserves—of all reserve system member banks meantime climbed $30,000,000 to a total of $6,420,000,000.

Reserve Bank Reports.

Details follow:

[000,000 omitted.]

	Aug. 21, 1940.	—Change From— Aug. 14, 1940.	Aug. 23, 1940.
Federal Reserve Bank Credit.			
Total reserve bank credit	$ 2,492	—$ 3	+$ 51
Monetary gold stock	20,800	+ 111	+ 4,299
Treasury currency	3,030	+ 3	+ 127
Member bank reserve	13,419	+ 79	+ 2,590
Money in circulation	7,976	+ 32	+ 878
Treasury cash	2,291	+ 10	— 43
Treasury depisits F.R.	889	— 51	+ 165
Nonmem. dep. F. R. accts.	1,747	+ 41	+ 887
Excess reserves [est.]	6,420	+ 30	+ 1,680
All Twelve Reserve Banks.			
Gold certificates	18,486	+ 98	+ 4,319
Bills discounted	3	—	1
U. S. bonds	1,319	....	+ 408
Treasury notes	1,126	....	— 49
Treasury bills	......	....	— 335
Total U. S. government securities	2,445	....	+ 23
F. R. notes in circ.	5,309	+ 17	+ 737
U. S. treas. gen. acct.	889	— 50	+ 165
Foreign bank	867	+ 25	+ 543
Ratio of reserves [pct.]	89.3	....	+ 2.5
Member Banks in Chicago.			
Loans & invest. total	2,307	— 10	+ 171
Loans—total	604	— 4	+ 63
Com., ind. & agr. lns.	428	— 2	+ 76
Open market paper	21	....	+ 3
Loans to brokers	22	— 1	— 17
Other loans for pur. securities	60	....	— 8
Real estate loans	18	....	+ 4
Loans to banks	......	....	......
Other loans	55	— 1	+ 5
Treasury bills	310	— 7	+ 94
Treasury notes	159	....	— 85
U. S. bonds	731	— 1	+ 75
Oblig. guar. by U. S.	144	....	— 5
Other securities	359	+ 2	+ 29
Reserve with F. R.	1,177	+ 29	+ 232
Bal. with dom. banks	255	— 1	+ 33
Demand Dp.—adjusted	1,942	+ 19	+ 214
Time deposits	507	....	+ 10
U. S. gov. deposits	94	....	+ 31
Domestic banks	1,004	— 3	+ 194
Foreign banks	7	....	— 6
Member Banks in New York.			
Loans & invst.—total	9,600	+ 80	+ 1,260
Loans—total	2,751	— 3	— 75
Com., ind. and agri. loans	1,691	— 12	+ 195
Open market paper	83	+ 1	— 34
Loans to brokers	273	+ 3	— 216
Other loans for pur. securities	166	+ 2	— 17
Real estate loans	124	....	+ 6
Loans to banks	29	+ 1	— 13
Other loans	385	+ 2	+ 4
Treasury bills	343	+ 14	+ 135
Treasury notes	1,062	+ 1	+ 243
U. S. bonds	2,643	+ 3	+ 483
Oblig. guar. by U.S.	1,373	— 1	+ 232
Other securities	1,428	+ 66	+ 242
Reserve with F. R.	6,422	+ 28	+ 1,105
Bal. with dom. banks	80	+ 1	+ 4
Demand dep.—adjusted	9,732	+ 112	+ 1,781
Time deposits	710	+ 5	+ 65
U. S. gov. deposits	35	....	— 13
Domestic banks	3,629	— 6	+ 524
Foreign banks	617	— 12	+ 26

Investors' Guide

Friday, Aug. 23, 1940.

[Copyright: 1940: By The Chicago Tribune.]

GRUEN.

What company manufactures Gruen watches? How long has it been in business? Are the watches made in this country?—T. W.

Answer: The watches are manufactured by the Gruen Watch company, Cincinnati, O., which was incorporated in 1907 as successor to a business founded in 1874. Its Swiss subsidiary makes most of the movements used in the watches and the cases are manufactured in this country.

KRESGE FOUNDATION.

What is the Kresge Foundation?—R. F.

Answer: The foundation is a charitable and educational trust established in 1924 by S. S. Kresge, president of S. S. Kresge Department Stores, Inc., and chairman of Kresge company. The fund is administered by four trustees.

The trust has assets of more than 80 million dollars, including 1,500,000 common shares of S. S. Kresge company, 42,765 common shares of Kresge Department Stores, and land, leaseholds and buildings in Newark, N. J., Washington, D. C., and Detroit, Mich. The foundation has outstanding $15,750,000 in funded debt.

GOVERNMENTS.

Do you have any figures to show the variations in the yield on government bonds in the last 10 years or so?—L. W.

Answer: The average yield on long term United States government bonds compared as follows from 1929 thru 1939:

1929	....3.60 per cent	1935	....2.79 per cent
1930	....3.29 per cent	1936	....2.65 per cent
1931	....3.34 per cent	1937	....2.68 per cent
1932	....3.68 per cent	1938	....2.56 per cent
1933	....3.31 per cent	1939	....2.36 per cent
1934	....3.12 per cent		

LONG RECEIVERSHIP.

Do you know what railroad in the United States has been in receivership for the longest period?—W. O.

Answer: The Pittsburg, Shawmut & Northern Railroad company has been in receivership since 1905. The company has been under court jurisdiction longer than any other railroad still in receivership. The road operates 190 miles of track—101 miles in Pennsylvania and 89 in New York.

LAST DIVIDEND.

Has anything been paid recently on the common stock of the Lima Locomotive works?

Answer: The last dividend paid on the stock was $1.50 a share on Dec. 15, 1937.

NEW YORK BOND TRANSACTIONS

BOND AVERAGES

[Compiled by the Associated Press.]

	20 rails.	10 indust.	10 util.	10 fgn.
Net change	+0.4	......	+0.2	+0.8
Thursday	56.6	103.4	96.7	43.1
Prev. day	56.2	103.4	96.5	42.3
Month ago	56.0	102.8	96.5	37.8
Year ago	54.3	98.8	95.5	55.4
1940 high	59.9	103.6	97.5	53.5
1940 low	48.3	98.9	90.3	35.1
1939 high	64.9	102.0	97.5	64.0
1939 low	53.4	95.8	90.4	41.7

TEN LOW YIELD BONDS.

Thursday	111.3	Prev. day	111.3
Month ago	111.4	Year ago	110.9
1940 high	113.2	1940 low	108.4
1939 high	112.6	1939 low	103.6

Thursday, August 22, 1940.

Sales today, par value.........$4,308,000 Total sales 1940 to date..$1,000,294,175

Year ago.......................7,347,050 Total sales 1939 to date..1,045,555,375

UNITED STATES GOVERNMENT BONDS.

Sales in thous.	Issue—	High.	Low.	Close.	Net chge.	Closing Bid.	Closing Asked.	Yield.	Close yr. ago.
1	Treasury 3⅜s, '43-'41 Mar.	102.17	102.17	102.17	...	102.18	102.20	....	......
1	Treasury 2¾s, '47-'45 reg.	108.21	108.21	108.21—	.1	......	......	....	......
1	Treasury 4¼s, 1952-'47	119.25	119.25	119.25+	.8	119.24	119.28	1.32	......
3	Treasury 2s, 1947	105	105	105 +	.12	104.30	105.1	1.27	104.3
1	Treasury 2¾s, 1954-'51	107.9	107.9	107.9	...	107.12	107.14	1.97	......
68	Treasury 2¼s, 1956-'54	102.25	102.22	102.25+	.4	102.23	102.26	2.01	......
79	Treasury 2⅞s, 1960-'55	107.26	107.19	107.26+	.10	107.25	107.28	2.24	......
38	Treasury 2¾s, 1963-'58	106.15	106.15	106.15+	.5	106.17	106.20	2.29	105.7
10	Treasury 2¾s, 1965-'60	106.16	106.16	106.16+	.8	106.17	106.20	2.33	104.28
1	Home Own Ln 3s, 1952-'44	107	107	107 +	.2	107.2	107.4	1.02	106.24
107	New York City Bond 3s, '80	96¼	95⅞	96¼	...	......	......	....	......

UNITED STATES TREASURY NOTES.

[Quoted by C. F. Childs & Co.]

[Fractional parts of quotations are in 32ds of 1 point.]

Series and maturity—	Bid.	Asked.	Yield.	Series and maturity—	Bid.	Asked.	Yield.
C 1½s, Dec. 15, '40	101.10	101.12	*59-64	A 1⅛s, June 15, '43	102	102.2	.39
A 1½s, Mar. 15, '41	101.16	101.18	*47-64	C 1s, Sept. 15, '43	101.19	101.21	.45
B 1⅜s, June 15, '41	101.16	101.18	*29-64	B 1⅛s, Dec. 15, '43	102.6	102.8	.44
C 1¼s, Dec. 15, '41	101.25	101.27	*7-32	B 1s, Mar. 15, '44	101.18	101.20	.54
A 1¾s, Mar. 15, '42	102.23	102.25	*2-32	A ¾s, June 15, '44	100.18	100.20	.58
B 2s, Sept. 15, '42	104.1	104.3	.01	C 1s, Sept. 15, '44	101.16	101.20	.59
C 1¾s, Dec. 15, '42	103.23	103.25	.11	A ¾s, Mar. 15, '45	100.4	100.6	.71

*Premium in excess of zero yield to maturity or first callable date.

UNITED STATES TREASURY STATEMENT.

[Chicago Tribune Press Service.]

WASHINGTON, D. C., Aug. 22.—The following is a statement of the condition of the United States treasury on Aug. 20, 1940:

Income to date this year	$ 681,585,400	Public works agencies	$ 249,048,200
Income to date last year	622,363,600	Veterans' administration	88,264,700
Increase	$ 59,221,800	Deficit this year	605,706,800
Departmental, including relief	$ 136,175,700	Deficit last year	810,842,100
Agriculture	177,880,700	Decrease	$ 195,135,300
Navy	163,664,000	Public debt this year	$43,874,172,000
Army	175,869,000	Public debt last year	40,861,001,700
Interest on public debt	34,921,800	Increase	$ 3,013,170,300
Loan agencies	519,700		
Security agencies	136,996,600		

DOMESTIC.

Only the first rows of this list were transcribed:

Sales in thous.		High.	Low.	Close.	Net chge.
3	†§AbitP&P 5s '53	43	42½	42½+	1½
20	Allegh cv 5s '44	88	88	88	....
5	do cv 5s '49	73½	73	73½+	2⅜
28	‡do 5s '50 st	44⅜	44	44 +	½
4	Allegh Val 4s '42	104½	104½	104½	....

Only this part of the middle domestic bond list was transcribed:

Sales in thous.		High.	Low.	Close.	Net chge.
5	MWPaPS 4½s'60	110	109⅞	109⅞—	⅛
1	do 6s '65	111	111	111 +	⅜
4	Mont P 3⅜s '66	101½	101½	101½+	¼
4	Mor&Essex 5s'55	37⅞	37	37⅞+	⅞
9	do 4½s '55	32	31⅜	31⅜—	⅛
4	Nash C&SL 4s'78	66	66	66 +	1⅛
21	Nat D 3⅜s '51	106¼	106	106¼+	¼
18	Nat Dist 3½s'49	104⅜	104	104⅜+	⅛
3	Natl Steel 3s '65	105	105	105 +	⅛
2	†N Eng RR 4s'45	38	38	38 —	½
2	NO P S 5s'52A	104	104	104 —	½
13	do 5s '55B	104¾	104	104¾+	¾
1	†NO T&M 5½s'54	33	33	33	....
1	†do 5s '54B	30½	30½	30½+	½
36	NYC rfg 5s2013	58	56¾	57¾+	1
69	do 4½s 2013A	52⅛	51¼	52⅛+	⅝
25	do cn 4s '98	57	56½	57 +	½
10	do 3¾s '46	82	82	82	....
5	do cv 3¼s '52	57¼	57	57¼+	1¼
9	NYC&HR 3½s'97	80	80	80 +	¾
1	NYC L S 3½s'98	59	59	59 +	1¼
19	NYCh&StL 6s'41	80½	80¼	80½	....
10	do 5½s '74A	65¼	65	65 +	1¼

FOREIGN BONDS.

Only this part of the foreign bond list was transcribed:

Sales in thous.		High.	Low.	Close.	Net chge.
1	†GerCAB 6s'60Jul	16	16	16	....
1	GerCAgL 6½s'58	15½	15½	15½+	1
11	†GerGov 5½s'65	17¼	16¾	16¾—	⅛
11	†do 7s '49	21¼	21	21	....
17	GtCElPJ 6½s'50	81	81	81 —	¼
5	Haiti 6s '52	67	67	67 +	2
1	†ItalPubU 7s'52	30	30	30	....
8	Italy 7s 1951	49	48⅝	49 +	⅝
7	Japan 6½s '54	83	82½	82½—	¼
1	do 5½s '65	59⅞	59⅞	59⅞—	⅛
4	LombardEl 7s'52	44	44	44 +	4
4	MilanCity 6½s'52	31½	31	31 —	¾
1	†Montevid 7s'52	53	53	53 +	½
2	Norway 4¼s'65	47½	47½	47½+	1½
2	do 4s '63	45¾	45¼	45¾+	¾
10	Orient Dev 6s '53	56¾	56	56¾+	1½
5	do 5½s '58	52	52	52	....
5	‡Panama 5½s'53	101	101	101	....
2	†Peru 1st 6s '60	6¼	6¼	6¼	....
5	‡Pol4½s '63 asd	4¼	4¼	4¼	....
16	†Por Aleg8s'61	9½	9⅜	9½—	1
1	†do 7½s '66	9	9	9 +	½
6	†Prague 7½s '52	9	9	9 —	2½
...					
3	†‡do 8s '36	20¾	20¾	20¾	....
39	†do 7s '40	39	39	38 —	⅝
33	†do 6s '68	11½	11½	11½+	⅝
8	Shinsu E 6½s'52	63	62½	62½—	1
4	Tokyo Cty5½s'61	54⅞	54½	54½—	½
8	Tokyo ElLt6s'53	56⅜	56	56 —	⅛
1	UjigaEl P 7s'45	82½	82½	82½—	17
7	Ur aj3¾s4s4⅛s'79	41⅝	41⅛	41⅝—	⅝
1	Vnt PrMBk7s'52	29½	29½	29½+	5½

xin—Ex-Interest. ct—Certificates. †Selling flat on account of default of principal or interest or both. ‡Selling flat for reasons other than default. §Matured bonds. Negotiability impaired pending investigation.

COTTON

Hedging pressure on cotton increased yesterday and there was also selling by brokers with Memphis connections. The market was firm early, in sympathy with securities and commodities, but weakened late in the session. Closing trades were unchanged to .06 cent a pound lower.

English cotton interests are reported as greatly dissatisfied with the allocation of ocean freight room to take out 50,000 bales of American cotton in September. It is estimated that United Kingdom mills are using about 135,000 bales of American cotton a month.

Spot cotton closed unchanged to .07 cent lower, with New Orleans, 9.80 cents; New York, 9.74 cents; Houston, 9.15 cents, and Galveston at 9.14 cents a pound. Prices follow:

Chicago Board of Trade.

	Open.	High.	Low.	Close.	Prev. close.
October	9.30	9.30	9.30	9.30	9.30
December	9.28	9.28	9.28	9.28	9.31
March	9.20	9.20	9.20	9.20	9.18

New Orleans Cotton Exchange.

	Open.	High.	Low.	Close.	Prev. close.
October	9.31	9.31	9.25	9.27	9.30
December	9.27	9.28	9.23	9.26	9.30
January	9.17	9.17	9.17	9.17	9.19
March	9.19	9.19	9.15	9.16	9.17
May	8.97	8.97	8.97	8.97	9.01
July	8.81	8.81	8.76	8.76	8.79

New York Cotton Exchange.

	Open.	High.	Low.	Close.	Prev. close.
October	9.29	9.29	9.24	9.24	9.28
December	9.26	9.26	9.21	9.22	9.28
January	9.19	9.19	9.14	9.14	9.19
March	9.18	9.18	9.13	9.13	9.18
May	9.00	9.00	8.95	8.95	9.01
July	8.80	8.80	8.75	8.75	8.81

BENTON HARBOR FRUIT PRICES.

BENTON HARBOR, Mich., Aug. 22 [Special].—Tomatoes, 12 qts, No. 1, 30@35c; No. 2, 10@15c. Cantaloupes, 9 in. crates, 50@60c; larger, $1.05@1.15. Apples, bu. Duchess, 2½ in., 90c@$1; 2¼ in., 75@85c; Wealthys, 2½ in., $1.35@1.40. Peaches, bu. Rochesters, Golden Jubilees, 2 in., $1.50@1.75; 1¾ in., $1.30@1.35. Pears, bu. Clapps, 2 in., 80c@$1; 2¼ in., $1@1.25.

CHICAGO STOCKS

Thursday, August 22, 1940.

Shares sold today........18,000 Total sales 1940 to date........4,386,000

Year ago.................37,000 Total sales 1939 to date........4,879,000

Only the first rows of this list were transcribed:

—1940— High.	Low.	Description, div. rate, $s—	Sales.	Open.	High.
51½	34⅞	‡Acme Steel [3]	107	46⅞	46⅞
11	8⅜	Allied Prod [1]	50	11	11
37⅝	22¼	Allis-Ch Mfg [.50e]	50	32⅜	32⅜
174¼	146	Am Tel & Tel [9]	50	160⅝	160⅝
7⅝	4	Armour & Co	900	4¼	4¼
4⅞	2½	Avia & Trans	100	2½	2½
11½	8⅝	Barlow&See A [1.20]	50	9	9
12	7½	Belden Mfg [.65e]	50	10	10
5⅝	3½	Belmont Radio [.60]	100	4	4
36¼	24½	Bendix Av [1.75e]	150	30¼	30¼
25⅞	13½	Borg-Warner [.50e]	350	17¼	17¼
4⅝	2½	Burd Piston Ring	100	2⅞	3
7½	4½	Butler Bros [.15e]	350	4¼	4¼
19	11⅜	‡Campbell Wy [.90e]	5	12⅜	12⅜
88½	71	Cen Ill P S p [3.50k]	80	79⅝	79⅝

*Ex dividend. †Ex rights. ‡Odd lots. a—Also extra or extras. d—Accumulated dividend paid or declared this year. e—Declared or paid so far this year. f—Payable in stock. g—Paid last year. h—Cash or stock. k—Accumulated dividend paid or declared this year.

NEW YORK CURB

Thursday, August 22, 1940.

Shares sold today........83,000 Total sales 1940 to date........29,482,000

Year ago.................184,100 Total sales 1939 to date........24,717,451

FOREIGN BONDS.

Only the last rows of this list were transcribed:

Sales in thous.		High.	Low.	Close.	Net chge.
2	IsarcoHyE 7s '52	36	36	36	+ 1
5	PiedH-E 6½s'60A	34	34	34	— 1
3	Stinnes4s'46 2d st	38	37	38	+ 3
8	TerniEl 6½s '53	30	29	30	+ 1½
2	UnitElSvc 7s '56	30⅝	30⅝	30⅝+	⅝

*Ex dividend. †Fully listed. All others are dealt in on the unlisted trading basis. §Matured bonds; negotiability impaired during investigation. xr—Ex rights. xin—Ex interest. ur—Under rule. ww—With warrants.

COTTONSEED OIL

Following are Chicago Board of Trade prices on cottonseed oil, in cents per pound:

	High.	Low.	Close.	Prev. close.
September	5.44	5.41	*5.44	*5.41
October	5.45	5.43	*5.45	*5.41
December	...	....	*5.56	*5.50
January	...	....	*5.60	*5.52
March	5.67	5.63	*5.67	*5.62
May	5.69	5.66	*5.69	*5.65

*Bid.

FARMERS' WOES INCREASE UNDER 7 YEARS OF AAA

Suffer Market Losses, Low Hog Prices.

Seven years ago today, on Aug. 23, 1933, the first of the 6,188,717 pigs and 222,149 bred sows were killed by the AAA, opening the vast New Deal program to control pork production, stabilize prices, and increase the income of hog raisers. On this anniversary hog raisers, packers, other live stock interests, and Washington planners are weighing the results of the program, counting benefits against losses.

Officials of the Agricultural Adjustment Administration assure farmers that their benefits far outweigh the losses, if any, resulting from the drive to control production. However, files of the department of agriculture are full of data which refute these claims.

Prices Far Below Average.

The government's own files disclose such information as the following:

1. During the last 7 years hog raisers and feeders have been paid the lowest prices since prior to the last world war. The average price per 100 pounds during 1933 and 1939, inclusive, was 13 per cent under the average of the seven preceding years.

2. Total returns to farmers from the sale of hogs during the seven years fell 33 per cent below the total during the 1926-'32 period.

3. The total number of hogs butchered was 11 per cent smaller than before the AAA régime and the smallest since 1914.

Shift to Cotton Belt.

4. A vast shift occurred in hog raising from the corn belt to the cotton belt. Northern states raised 19 per cent fewer hogs during the seven years, and southern states increased output 16 per cent.

5. Exports of pork and lard were the smallest on government records, which include more than 50 years. Imports of pork were the largest known.

6. Instead of stability, sharp fluctuations occurred in production and prices, upsetting normal operations of the industry. Production went from a "surplus" to a famine basis, and back again. The suddenness of changes has never been equaled.

Packers under federal inspection paid an average of $9.92 a hundred pounds for hogs during the last seven years, compared with $11.53 during the 1926-'32 period.

South Gains; North Loses.

Surveys conducted by the government showed that 16 southern states saved a total of 99,164,000 pigs during the seven years, an increase of 16,107,000 head, or 16 per cent over the seven preceding years. On northern farms, 429,505,000 pigs were saved, a decline of 85,184,000, or 19 per cent, from the 1926-'32 period. New packing plants were opened in the south. Some plants in the north closed as volume decreased.

NEW DEAL PUTS ON PRESSURE TO SPEED DEFENSE

Seeks Court Assistance in Curbing Profits.

[Continued from page 25, column 1.]

tries will not be formally offered the senate until the conscription fight is settled.

Pepper said his resolution probably would provide for assumption by the government of a majority stock interest in manufacturing companies at "a fair price."

Plants would continue to be operated by private individuals, he said. His plan would be a substitute for the wealth conscription measure of Senator Josh Lee [D., Okla.], which was voted down yesterday by the senate 54 to 23.

Consider Enforcing Priorities.

The government has also been considering enforcing priorities on government defense orders. Under recent powers granted by congress the President has authority to direct that army and navy contracts shall take priority over all deliveries for private account or for export. The defense commission said that it favors continuance of a voluntary system until it appears that more authoritative measures are required.

The machine tool bill passed today by the house provides that the President shall determine the price to be paid for requisitioned tools. In the event the owner refuses to accept the President's price the bill provides that he shall be paid 50 per cent of it and shall be entitled to sue for the remainder of the fair market value.

J. J. CAVANAGH ADDRESSES GAS DEALERS' GROUP

Gasoline stations and motor clubs can benefit mutually thru coöperation, J. J. Cavanagh, vice president of the Chicago Motor club, told delegates to the eighth annual convention of the National Association of Petroleum Retailers yesterday.

Speaking at the Hotel La Salle, Cavanagh cited the success of such coöperation in Chicago, where the motor club and the association are working for passage of an ordinance restricting misleading gasoline signs. He said 250 business and civic organizations have supported the proposal.

M. E. Holland of Racine, Wis., was reëlected president of the association.

Day by Day on the Farm

By BOB BECKER

Quail Gets a Call

Aug. 22, 1940.

ONE very cheerful Bob White quail may be heard nearly every morning on the Du Page county farm. This bird usually is found at the edge of a cornfield in the center of the farm. We heard his cheerful whistle the other morning when we were sitting on a fence watching the Chinese pheasants and the peafowl eating grain mash near their pens. There were about 10 of the pheasants around the feed and in the clover which grows along the fence row. While we were intent on the handsome pheasants this little quail kept up a continuous whistling, and by answering his calls we had some fun with him for several minutes.

The farm has several coveys of quail this year. The boys discovered the birds while working in the fields and are able to tell just where to expect each group of birds. The increase in quail reminded us of the arguments that raged several years ago on whether pheasants would drive quail from a farm.

No Serious Competition.

All evidence that may be gathered on the Du Page county acreage shows that there is no serious competition between these two species. There is food and cover enough for both, and they thrive on the farm winter and summer.

Readers have been writing to ask about the blackneck pheasants which were hatched in an incubator this spring and now are running wild on the farm. Some of these letters ask why conservation departments do not raise these blacknecks inasmuch as they are slightly larger than the common ringnecks.

Arthur MacArthur, Janesville, Wis., was one of the first American game breeders to experiment with the blackneck pheasant. Several years ago he imported birds of this strain from England. The chicks now living on the Du Page county farm have been raised from stock brought from England in 1939. MacArthur says the blackneck is the largest of the game pheasants, averaging several ounces heavier than the common ringneck.

Hens Much Darker.

We looked at hundreds of adult blacknecks in March and they looked considerably larger than the ringneck. They have black eyes, and the hens are much darker than ringneck hens, giving them added protection in the coverts.

The conservation department of the state of Wisconsin has bought a stock of blackneck pheasants and plans to experiment with the species. In future years they may liberate them as game birds. However, not many states have shown a great deal of interest in this variety despite its size and beauty.

The Chinese pheasant, another species being raised on the Du Page county farm this season, has been the subject of numerous experiments and is highly recommended as a game bird and an aid to the farmer. One pheasant authority refers to the Chinese variety as "the English sparrow of the game world," meaning that it is shrewd, prolific, and thrives under ordinary conditions.

Species Very Hardy.

Altho not as large as the common ringneck variety, the Chinese pheasant is very hardy and can withstand winter weather in all parts of the United States. It does not thrive well in spruce or pine forests, however.

The farm is raising a number of birds of both of these species as an experiment. They are not being confined to pens. As soon as they want to go into the fields, gardens, and woods they are free to do so. If the blacknecks interbreed with the ringnecks a larger and heavier race of birds will develop on the farm and also on the farmlands around it.

FARM LANDS

Illinois.

WITH FAMILY FARM.
New 6 rm. area home; near large new public school, just outside city limits; occupy now, compl. at leisure; paved quiet road, electric in, some trees, includes large garden farm, clean high grade community; little N. W. of Cicero-av. and 95th-st. Price $1,375; $195 cash; $16 monthly. ADDRESS G D 319, TRIBUNE.

10 ACRES of black loam soil—About 800 ft. west of Western-av. on S. S. paved 147th-st., with large 5 rm. mod. brk. bung.; attic for 3 extra rms.; hot water ht.; 3 car br. gar.; poultry houses; garden, flowers, shrubbery, fruit trees. Sell 9 acres to builders and almost clean up improvements. Estate of Vanderwyk; on premises or Argile of McClun's, 217 W. 63d-st. Went. 1844.

FOR SALE—120 A. near Woodstock. Good soil, 7 room house, dairy barn, silo, poultry house. Shady yard, some fruit, timber, pasture, ¼ mi. to cement hwy. $60.00 per A. McHenry County Land Co., Woodstock, Ills. Phone 211.

138 AC., 4 mi. Crystal Lake—Gently rolling some timber; lge. barn; silo; good 7 rm. hse.; cement hiway completed this fall past farm. Good tran. to loop, pr. $15,000. Many other farms, $60 UP. ENGEL, Campe & Co. 4701 N. Western. Lon. 1239.

FOR SALE—5 acres; wooded; with mod. 6 room home; 1 mile from Lake Geneva; price $4,500; terms can be arranged.; Wonderful buy. George B. Huffman, Woodstock, Ill. Phone 211.

205 AC. gently rolling, fertile soil; good bldgs.; on hiway, 30 miles N. W. of loop; $110 per acre; finest estate loc. S. R. Rappold, 4964 Milwaukee. KIL. 3361.

Illinois.

600 ACRES improved stock and grain farm, 60 miles south; $25 per acre, terms. Info. Mr. Bates, 10654 S. Michigan. Pull. 4787.

Michigan.

FOR SALE—160 ACRES, ALGONQUIN, Ill., 40 miles out; A1 land and bldgs., stock, tools, crops, 20 cows. Price $140 per acre. Cash and small trade. Address G P 146, Tribune.

GENTLEMAN'S FARM 40 ACRES. Fruit and grain; 8 room mod. house; h. w. ht.; caretaker's 4 rm. house; 6 miles southeast Benton Harbor. Midway 8974.

60 AC.—Nice loc., close lake, S. Mich.; lots fruit, 20 a. timb.; 7 rms., elec., barn, etc. $2,000, $600 dn. Roessler, 140 S. Dearborn.

120 ACRES Improved road; 85 A. cleared. Timber, orchard; barn, house. $2,500, $250 cash, $25 m. Erwn Tinney Co., Fremont, Mich.

EDGE NICE TOWN—S. W. MICH.; GOOD 6 rm. house; elec. lts.; gar.; large lot; only $1,000; ½ cash. Address G P 338, Tribune.

Indiana.

$35 CASH and a little work, bal. only $23 per mo. secures beau., modern home on restricted, wooded tract; 24 miles Chicago; convenient walk to lake. To inspect take U. S. 41 S. thru. St. John to No. 8, then east 2 mi. to 2d crossroad, then S. 1¾ mi. to PON & CO.'S Woodland Estates Log Cabin office, or phone Pullman 4000. Be sure to take these directions with you.

40 ACRES—Borders river; gd. land, gd. 6 rm. hse., barn, poultry hse., timber, elec. in. $3,200, terms. Address L G 222, Tribune.

Miscellaneous.

INDEPENDENCE security freedom for sale! Big 64 page farm catalog, 10 states, free. United, 7-E South Dearborn. State 7975.

GILLETTE FAILS TO VOTE DIVIDEND AFTER 23 YEARS

Usual Payment Ordered on Its Preferred.

For the first time in 23 years, directors of the Gillette Safety Razor company yesterday failed to declare a dividend on the common stock.

At the meeting in Boston, Mass., the directors voted the regular quarterly dividend of $1.25 a share on the preferred stock, but took no action on the common payment which is normally due at this time. The preferred payment will be made Nov. 1 to stock of record Oct. 1.

While the company offered no explanation of the action, taxes and a substantial loss of foreign trade, which comprises about two-thirds of the total business, have cut heavily into profits.

Payments Reduced Before.

In the last several quarters the company has made payments of 15 cents on the common. The rate has been reduced in recent years. In 1936 $1.25 a share was paid; in 1937, $1 a share; in 1938, 70 cents a share, and in 1939, 60 cents.

The present company was organized in 1917 and the predecessor company also had a long continuous dividend record.

Earnings have been steadily declining in recent years. The company earned $1.72 a share in 1936, $1.50 a share in 1937, 72 cents a share in 1938, 89 cents in 1939, and 29 cents in the first half of 1940.

Anaconda Votes 50 Cents.

Among other dividend actions yesterday directors of Anaconda Copper Mining company voted a dividend of 50 cents on the common stock, payable Sept. 23 to holders of record Sept. 3. The distribution amounts to about $4,337,000. A similar payment was made on June 24.

Dividend actions announced yesterday, with payment and record dates, follow:

Usual Payments.

Stock, rate, period—	Payable.	Stock of record.
Am Hide & L pfd, 75c q	Sept. 30	Sept. 20
Am Home Prod, 20c m	Oct. 1	Sept. 16
Cluett, Peabody, 50c q	Sept. 25	Sept. 13
Cons Gas [Balt] 90c q	Oct. 1	Sept. 14
Fam Players Canada, 25c q	Sept. 27	Sept. 17
Fifth Av Coach, 50c q	Sept. 26	Sept. 13
Gen Ry Sig pfd, $1.50 q	Oct. 1	Sept. 10
Gillette S Raz pfd, $1.25 q	Nov. 1	Oct. 1
Grp No 1 Oil, $50 q	Sept. 30	Sept. 10
Haloid Co, 25c q	Oct. 1	Sept. 14
Natl Dairy Prod 20c q	Oct. 1	Sept. 4
McCrory Stores, 25c q	Sept. 30	Sept. 18
Nat Battery, 75c q	Nov. 1	Oct. 28
Do pfd, 55c q	Oct. 1	Sept. 20
NYC Omnibus, 75c q	Sept. 26	Sept. 13
Okla G&E 6% pfd, $1.50 q	Sept. 16	Aug. 31
Do 7% pfd, $1.75 q	Sept. 16	Aug. 31
Omnibus Corp, 30c q	Sept. 30	Sept. 13
Peter Fox Brew, 25c q	Oct. 1	Sept. 14
Do pfd, 15c q	Oct. 1	Sept. 14
Texon Oil & Land, 10c q	Sept. 30	Sept. 10
Thatcher Mfg, 25c q	Oct. 1	Sept. 14
Union Pac RR, $1.50 q	Oct. 1	Sept. 3
Wagner Elect, 50c q	Sept. 20	Sept. 3
Interim Payments.		
*Anaconda Copper, 50c	Sept. 23	Sept. 3
*Motor Prod, 50c	Oct. 1	Sept. 16
Scranton Lace, 50c	Sept. 30	Sept. 10
[In two previous quarters paid 25c a share; a year ago, 75c.]		
Arrearage Payments.		
East G&F 4½% p p, $2.25	Oct. 1	Sept. 16
[Leaves arrearage of $1.12½ per share.]		

*Paid same in previous quarter.

WANT AD INDEX

TO PLACE A WANT AD CALL SUPERIOR 0100 —Ask for a Want Ad-Viser or call at Want Ad Offices, Tribune Tower and 1 South Dearborn

	Page.	Col.
Air Conditioning	32	8
Apartments—See To Rent.		
Auction Sales	29	2
Automobiles—		
Auto House Trailers	33	7
Auto Service, Gasoline, Oils	33	8
Autos, Trucks To Rent	32	8
Loans	33	7
Repairing and Accessories	33	7
Tires	33	8
Trucks	33	8
Used Automobiles—For Sale	33	1
Wanted	33	8
Barter and Exchange	32	6
Bar and Store Fixtures	31	8
Bicycles and Motorcycles	32	8
Board and Lodging	30	5
Boats, Yachts, Etc.	30	3
Building Material [Paints, etc.]	30	3
Business Opportunities—		
Business Equipment	31	8
Businesses for Sale	31	7
Business Service	31	8
Concessions, Locations and Leases	31	8
Distributors	31	8
Job Lots	31	8
Manufacturing	31	8
Partnerships and Investments	31	8
Wanted	31	8
Business Personals	29	2
Business Directory	32	6
Cameras and Optical Goods	32	6
Cemeteries	16	6
Clothing, Furs, etc.	29	2
Coal, Fuel Oil, Wood	29	2
Collections	29	6
Dancing Schools	32	6
Death Notices	16	6
Dogs, Cats, and Pets	30	3
Dressmaking and Millinery Schools	30	1
Employment Agencies—Men	29	4
Employment Agencies—Women	29	8
Employment Agencies—Women	30	1
Financial Service	32	8
Undertakers	16	7
Help Wanted—Men	29	3
Help Wanted—Women	29	7
Hotels and Apartment Hotels	30	5
Home Furnishings and Furniture	31	5
Home Furnishings Wanted	31	8
Household Appliances	32	8
Houses—See Real Estate and To Rent—		
Jewelry, Old Gold, etc.	29	2
Loans—Personal and Business	32	6
Lost and Found	29	2
Machinery and Equipment	29	2
Mausoleums and Monuments	16	6
Mortgages [See Real Estate Loans]	32	6
Motorcycles and Bicycles	32	8
Moving, Storage [See Bus. Direc.]	32	6
Musical and Dramatic	29	2
Musical Instruments	29	6
Office Furniture and Devices	31	8
Parcel Post and Express	31	8
Personal	30	3
Pianos [See Musical Instruments]	29	6
Radios, Supplies, and Service	29	2
Real Estate—		
Acre Property	32	4
Apartment Buildings	32	1
Business Property	32	1
Farm Lands	28	7
For Exchange	32	6
Houses	32	1
Houses Built to Order	32	2
Industrial Property	31	5
Loans, Mortgages	32	6
Other Cities	32	5
Resorts	32	5
Suburban	32	3
Town and Country	32	4
Vacant	32	2
Wanted	32	6
Scales	30	3
Situations Wanted	30	1
Sporting Goods	29	2
Stocks and Bonds	32	6
Store and Bar Fixtures	31	8
Stoves [See Household Appliances]	32	8
To Rent—		
Apartments	30	6
Apartments	31	1
Apartments and Rooms to Share	30	6
Furnished Apartments	31	4
Houses [City and Suburban]	30	6
Industrial Property	31	5
Offices and Shops	31	5
Resorts	30	6
Rooms	30	4
Stores	31	5
Tents, Awnings, Canvas Goods, etc.	29	2
Travel	30	3
Trade Schools—Men	29	6
Trade Schools—Women	30	1
Wanted—To Rent—		
Apartments	31	5
Houses	30	6
Rooms	30	5

AVIATION FIRM DENIES SEVERSKY 'WASTE' CHARGES

Philadelphia, Pa., Aug. 22 (AP).—The Republic Aviation corporation, sued in United States District court in New York by Maj. Alexander P. de Seversky, denied today its profits had been wasted as charged by Seversky.

W. Wallace Kellett of Philadelphia, president of the company, said in a statement that the corporation had shown $842,161 net profit for the first six months of 1940. He added:

"No period in our history has been so successful as the present one. Our deliveries are on schedule and we plan an expansion to fill United States army orders."

LOST AND FOUND.

TO FINDERS.

If you have found a cat or dog, a pocketbook, jewelry, or fur, and cannot locate the owner thru the "Lost and Found" advertisments in The Tribune, call and go thru the "Lost and Found" index in the PUBLIC SERVICE OFFICE, 1 S. DEARBORN-STREET.

TO LOSERS.

If you are listed in the telephone directory, you can charge an advertisement of your lost article by telephoning Miss Miller of The Tribune ad taking department, Superior 0100. Your advertisment receives the benefit of free listing in The Tribune Public Service office mentioned above for a period of two months. This service facilitates the recovery of lost articles advertised.

BOSTON bull lost—Male: black with wht. face, blue eyes. S. Shore: rew. Dor. 2981.

BRACELET lost—Diamond and sapphire, Aug. 1, 1940, in loop between Wabash and La Salle; liberal reward. Wab. 3313.

BRIEF case lost—Black, left on Clarendon-Wilson bus at Hutchinson-av. last Sat. Finder please at least return contents. Reward. State 7197 or Buc. 2613.

BRIEF CASE and contents lost at Antioch. No questions. Lib. reward. Arm. 1422.

CAT lost—Pure white mongrel female cat, near State and Wacker. No value except as my pet. Reward to finder. Wire collect. Sindlinger, 1028 Frey-av., St. Louis, Mo.

CHARM bracelet lost—Sterling silver, heart clasp. Reward. Stewart 1642.

DIAMOND bracelet lost—69 dia., keepsake. Vic. Irving-Crawford. Jun. 9862-Ind. 0494.

DOG lost—Scottie; child heartbroken and ill. If you find her have a heart. No questions; rew. 10147 S. Bell. Bev. 8876.

DOG lost—Cocker span., fem., br. and white, 5 mo.; easily recog.; rew., no ques. Lak. 6707.

DOG lost—Whi., brown and black, vic. Eddy-Kedvale; children's pet; rew. Ave. 7548.

DOG lost—Male Boston bull, black and white, Rogers Park. Reward. Sheldrake 3650.

FUR lost—Stone marten, in Oak Park or nr. Edg. Beach hotel; rew. Euclid 7611.

GREEN trunk lost From 1227 N. La Salle; contents val. to own. only; rew.; no ques. Dr. Orsborn, Web. 1578. 10 a. m.-6 p. m.

NEGATIVES lost—Three 5x7's, with retouching equip., on Edgewater ltd. bus, Mon. eve. Please return negatives to bus Lost and Found dep't, or call Sunnyside 7570.

PIN LOST.

Airplane design, diamond set. Lost Aug. 21 vicinity Cottage Grove and Bowen or Lake Shore Drive. Liberal reward. Call Mr. Van Buren, Wabash 2288.

PIN lost—Diamond and platinum containing 4 baguette and 4 round diamonds; vicinity Bon Air club or Winnetka; liberal reward. Call Mr. Johnston, Har. 0514.

RING lost—Man's sapphire and platinum, vic. Glencoe or Libertyville. Liberal reward. Call Johnston, Harrison 0514.

SUITCASE lost—From rear of car near Pittsville, Ill. Reward. Vincent Valenti, 2217 N. Seventh-st., Milwaukee, Wis.

VICTOR adding machine lost—On N. W. side. Reward. Call Humboldt 9256.

WRISTWATCH lost—Man's, Langines, on Meade nr. Addison. Rew. State 4633, Art.

BUSINESS PERSONALS.

FREE Marcel daily and Wed. and Friday eves. Hair tinting daily and Friday eve. Finger Wave daily and Mon., Wed., and Friday eves. Free haircuts mornings and Friday evenings. Expert Supervision. BEAUTY SCHOOL, 140 N. State, 5th floor.

CHOICE broilers, 20c lb.; fryers, 3 lb. average; dressed while you wait. Open Sunday and holidays. Out Ogden 5 blocks west of Cass-av., 2 blocks north of Ogden.

SPECIAL croq. permanent, $1 complete; incl. shampoo, stylized finger wave. Veg. hair tint, $1.25; exp. advanced student wk. De Lee, 30 W. Washington. Cen. 8225.

DRY ice picnic boxes—Sold and rented, reas. Dry ice, 10c lb. Standard Dry Carbonic Co., 7343 S. Halsted. Op. Sun. till noon. Ste. 3828.

$3 STEAM oil permanent, $1—DE MAE, 109 N. Dearborn, Des. 6888. [Not a school.]

$3.50 OIL pushup perm., $1; Mchles. $2; not a sch. Crystal, 5 S. Wabash, R.419. Des. 1872.

JEWELRY, DIAMONDS, OLD GOLD, ETC.

TWIN RING. 2 large blue white diamonds, approximately ⅓ kt. each. Smartly mounted latest type white gold lady's ring. SPECIALLY PRICED .... $55.00 Diamonds, Pawn Tickets Bought for Cash. THE U. S. LOAN BANK, 10 N. CLARK-STREET. 6TH FLOOR.

CASH FOR DIAMONDS.
OLD GOLD, PAWN TICKETS. AMERICAN DIAMOND SYNDICATE, 37 S. WABASH-AVENUE. 3D FLOOR.

CASH, OLD GOLD, DIAMONDS, WATCHES. ROMACK GOLD REFINING CO. 7 W. MADISON, at State. Rm. 501, 5th flr.

CASH FOR DIAMONDS—PAWN TICKETS. OLD GOLD, JEWELERS EXCHANGE, 32 N. STATE-ST., 11TH FLOOR.

SELL YOUR OLD GOLD TO THE OLD RELIABLE UNITED SMELTING WORKS, 39 S. State, corner Monroe, 4th floor.

1 CT. MAN'S DIAMOND RING, $95. L. J. Butler, Prudential Loan, 133 N. Clark.

.52 CT. DIAMOND LADY'S GOLD RING, $45. Levinson's Loan Bank, 739 N. Clark-st.

CLOTHING, FURS, ETC.

Sacrifice Salesmen's Samples

Fur coats less than cost Hudson Seal, Mink, Muskrat, Caracul, Krimmer, Persian Lamb, Mountain Lamb. Some low as $39.50. FASHIONETTE FURS, INC., 190 N. State. Suite 410. OPEN SUNDAY, 10 TO 5.

SALESMEN samples—Persian lamb coat, $95. Mink, $200. Caracul, $50. Seal, $45. Others. LINN'S FIELD ANNEX, 25 E. Washington.

HIGHEST CASH PAID FOR MEN'S USED clothing, ladies' fur coats. We call. ABBOTT, 4086 Broadway. Lake View 6820.

OUT of pawn fur coats and chubbies, $5 up. 675 N. Clark-street.

CASH FOR MEN'S USED CLOTHING, FURS. Diversey 2794. We call. 2624 N. Clark.

MACHINERY AND EQUIPMENT.

WILL sacr. for quick cash, 1 and 2 ton chain hoists, electric motors, and shop tools; also lot of misc. merchandise. 328 S. Western-av. Monroe 4963.

16x6 LATHE—Drill press; 24 in. exhaust fan, 3 ph.; 24 in. disc sander. Open Sun. 9165 South Chgo.-av., rear. S. Chgo. 0909.

WANTED—16 in.-6 ft. quick change lathe. Must be in good cond. Give full description and price asked. Address L E 92, Tribune.

AIR compressor—Hobart 2 cylinder water cooler, direct drive. Roy E. Bennett Co., 2633 Indiana-av.

BRAND new attic fan—Bargain; AC and DC motors and blowers. Arthur Wagner Co., 701 W. Washington-st. Monroe 7409.

RADIOS, SUPPLIES, AND SERVICE.

AUTO RADIOS—Save 50%; new '39 Motorola Philco; used $5-$10. 2005 W. Washington.

UP to $485 saving on Chippendale Capehart; terms. Lyon & Healy, 243 S. Wabash.

Service, Repair, Etc.

GUAR. RADIO SERVICE, $1; CITY-WIDE. AETNA RADIO SERVICE, Albany 6460.

SPORTING GOODS.

HIGHEST CASH PRICES PAID for shotguns, rifles, outboard motors. MAGES SPORT STORES, 6216 S. Halsted-st. 4019 W. North-av.

FREE catalog—We buy and trade everything. Klein's, 508 S. Halsted-st. Dept. T.

MUSICAL AND DRAMATIC.

SINGERS—Familiar with hymns for transcribed radio mix. chorus; sd. fut. Apply 4721 Madison, Sun., 10 a. m. sharp.

FOR SALE—Stage equip., drapes and track, cyke, pianos, violin, misc. etc. Ken. 9728.

AUCTION SALES.

WILLIAMS BARKER & SEVERN CO., 229 S. Wabash-av. General Auctioneers. Furniture, carpets, gen. household goods. TELEPHONE HARRISON 3777.

COAL, FUEL OIL, WOOD.

FURNACE OIL, 6c; 400 GAL. MINIMUM. FELDMAN PETROLEUM. HAR. 3500.

RANGE OIL, 6½c GAL.; 150 GAL. MINIMUM. FELDMAN, HARRISON 3500.

TENTS, AWNINGS, CANVAS GOODS.

GO CAMPING LABOR DAY. 9x9 2 room umbrella with floor. $12-$15. 1708 S. Halsted. Seeley 8437.

HELP WANTED—MEN.

Stores and Offices.

COLLEGE Students with ladies' shoe experience. Part time. Guaranteed salary. Reels Shoe Store, 9124 Commercial-av.

DRUG Clerk—To work in Gary, Ind. Mid. 2152 betw. 8-9 a. m. 1738 E. 69th-st.

FRUIT and vegetable clerk; fast worker; ref. Gerrick Food Mart, 3412 N. Clark.

FURNITURE salesmen—Need two additional experienced men for our sales floor. Large salary, plus comm. Steady. Good man can make $75 or more a week. After 3. 4101 Irving Park-rd. 6240 S. Western.

FURNITURE SALESMAN—Exp. only. Apply 3145 W. Madison-street.

GROCERY Clerk—Young, experienced; references. 813 N. Clark-st.

LIQUOR clerks with bartendering exp. ph. Diversey 1682 betw. 3 and 4, Fri. or Sat.

SHOE salesman—Experienced; steady position. BOSTON SHOE STORE, 3435 S. Halsted-street.

SHOE salesmen—Experienced, regular and extra work. Guaranteed salary and comm. Reel's Shoe Store, 911 E. 63d-street.

STENOGRAPHER—Experienced only, with knowledge of bkkpg. and billing. Morris Levy & Co., 216 West Adams.

YOUNG MAN,

College or law school graduate only, to start in supply dept. of large casualty ins. co. with opening to better opportunity. Give full particulars about courses pursued, extra curricular activities, and objectives. Own handwriting. Address L S 539, Tribune.

YOUNG man—To work in grocery store; Deliver orders and help in store; exper.; gd. references nec. 6515 Blackstone-avenue.

Executives and Managers.

SALES MANAGER—Ill. corp. operating nationally, also man for N. Y. office; both must be 45-55, with successful background and character beyond question. Experience in oil burners and air conditioning will be considered, but not essential. Give all information first letter as to past connections, reference, and salary. Address G G 186, Tribune.

BUYER and Manager Wanted—For candy department. Excellent opportunity for right man or woman. State full details past and present positions, references, age, salary. J. L. Brandeis & Sons, Omaha, Neb.

Butlers, Chauffeurs, Housemen, Etc.

HOUSEMAN—A1; must be experienced cook, chauffeur, clean, help with laundry, pick up yard. Must have city references. $15 week. Drexel 2662. Call between 12 and 2.

Professions and Trades.

Aircraft Engineers

Aircraft Corporation in Ohio has opening for Design Engineers, preferably men with aero or light metal experience, but will consider others with machine, tool or structural design experience. State age, education, experience, etc., in answer. Address B N 27, Tribune.

Automatic Screw Machines.

Operators and setters, exp. on Brown & Sharpe, Gridley, or Davenports. Write giving full particulars. Address L M 357, Tribune.

AUTO mechanics—A-1; have tools; exp. only. $20. Apply 10 a. m. 1601 Clybourn.

BATTERY MEN—Experienced only; plate rackers, seperator stickers. Universal Battery Co., 3410 S. La Salle.

CAKE DECORATOR—Steady work, good pay. Apply morns., 10-12. 4822 Lincoln-avenue.

DENTAL MECHANIC—1st class polisher for stainless alloy; gd. oppor. Apply Nobilium Products, Inc., 185 Wabash. Ran. 5228.

DENTAL laboratory technician, set up. Give age and exp. Address L E 95, Tribune.

DIE cutter—First class, for jewelry wk. Capable of cutting patterns for Gorton machine. George Spies, Inc., 4140 N. Kolmar.

DIE designers—Exper.; good pay; with overtime. 5849 Ravenswood-avenue.

DIE AND TOOL designer—Excelsior Die and Tool Works, 2331 W. 18th-street.

DYER—Accurate in matching colors, making formulas and keeping records. 672 Rush-st.

EDGE SETTER for children's shoes. United Footwear Co., 123 S. Jefferson.

FACTORY HELP; AGE 22. 1339 W. 63D. T. HOLLMAN.

Finishers and Patchers.

Must be exp. on radio cabinets. Apply Empl. Dept., Stewart-Warner Corp. 1828 DIVERSEY-PARKWAY.

GRINDER—Must have cylindrical form grinding exp. on tools. Hay. 3721.

GRINDER—Must be fully exper. on a Cincinnati centerless grinder. Hay. 3720.

LAMP DESIGNER.

Old estab. manufacturer making quality line; prefer one experienced designing and modeling. All replies held strictly confidential. Address L E 296, Tribune.

LICENSED ENGINEER—Familiar with all phases of factory maintenance; salary $35 week; state experience. ADDRESS L C 422, TRIBUNE.

MACHINE designer—With experience in medium and heavy machinery, is required by a Milwaukee industrial concern. You are assured in replying to this advertisement that no investigation of your past or present employment will be made until after you have been granted a personal interview. In your reply state your age, educational training, and your past and present employers and in what capacity employed. Address B N 36, Tribune.

MACHINIST—Experienced erecting and maintenance candy and chocolate machinery and wrapping machines. State age, experience and wages desired. Address L M 358, Tribune.

MATTRESS Spring unit Foreman—Having complete knowledge operating wells, coilers and assembling units. State experience and salary. Ohio Mattress Co., 2841 E. 37th-street, Cleveland, Ohio.

METAL SPINNER. CALL ALBANY 3570.

ORGAN man wanted—Capable of Tone Regulating. Full time position in small town within 110 miles of Chicago. Give full information first letter. ADDRESS B N 28, TRIBUNE.

ORNAMENTAL IRON MAN—Experienced in stair work. 3045 N. Rockwell.

PICTURE frame joiners and fitters. Franklin Picture Frame Co., 1209-33 S. Miller.

POLISHERS—Exp., job shop work. Howard Foundry, 1700 N. Kostner-avenue.

PRESSER—In cleaning and dyeing estab.; exp. Apply 8448 Burley-av.

SHEET Metal Worker—In and outside. 4511 N. CLARK-ST.

SHOE Repairman—Exp.; all-round; steady job. Jos. Spiess Co., Elgin, Ill. Elgin 4300.

SLIP COVER cutter—Exper. special order; steady pos. Stylecraft, 809 W. Madison.

SLUSH Casters—Experienced; steady work. Abco Mold Co., 3041 N. Rockwell.

STAINLESS STEEL OR BRONZE FITTERS—Experienced men only. Garden City Pltg. & Mfg. Co., 1430 S. Talman.

STENCIL cutter—Silk screen; expd. on pin ball games, cutting stencils, glass and wood panel work; state exp., age, sal., refs. last 5 yrs. Address L H 228, Tribune.

STUDENT—Desir. supplement income by wk. end work on night shift routine chem. lab and process oper. Reply by letter giving full info., including snap-shot if poss. Chi. Copper & Chem. Co. Blue Island.

TAILOR expd. on furs. American speaking. 6411 N. OAKLEY.

TIME STUDY ENGINEER.

Experienced man, not over 30 years of age, with general training in time study work, wage incentive plan, plant layout, and cost reduction. Give full particulars, salary expected. ADDRESS L S 190, TRIBUNE.

TOOL designers—A1 men; tools; jigs and fixtures. Address L S 519, Tribune.

The Tribune offers special rates to persons who advertise for positions. For information and assistance in writing an advertisment stop at the Want Ad office, Madison and Dearborn-sts., or in the lobby of Tribune Tower.

Pharmacist.

PHARMACIST—Registered or assistant. Steady. Berger, 3835 Fullerton.

YOUNG men—2, fount. exp., as pharm. apprentices. 10300 S. Michigan. Pul. 8280.

Butlers, Chauffeurs, Housemen, Etc.

CHAUFFEUR and houseman—Expd.; must have good references. State salary expected. Address L M 222, Tribune.

CHAUFFEUR—White; exp.; 25-35; references. Write details. Address Y O 80, Tribune.

Clubs, Hotels, and Restaurants.

BAR BOY—Filipino; exp; able to mix drinks. 1614 Howard, aft. 4 p. m.

CHEF wanted—A-1; restaurant 60 mi. out of city; salary $25 a wk. bd.; give refs. ADDRESS B N 38, TRIBUNE.

COMBINATION cook and kitchen man—white. Apply 10 a. m., 2728 N. Clark-st.

YOUNG man for restaurant work—Clean, good appearance. Experience not nec. Carder's Restaurant, 118 N. Dearborn.

Salesmen.

ADV. and sales promotion man—Young and aggressive. Prefer man who likes to sell. Write fully details, age, exp., salary desired. Address L S 191, Tribune.

AUTO salesman—Sell Pontiacs; best terr. in city; excel. fir. plan—new, used. Must be exp., produce. Gen. comm. plan that's dif. Mr. McClintock, Mon. 3413, for appt.

AUTO SALESMEN—Broadway Buick is expanding its sales force for the 1941 season. Can use 2 high grade men. Comm. Permanent. See Mr. Killeen, 5701 Broadway.

BEVERAGE DISTRIBUTORS.

Due to the increasing demand for America's finest true fruit nickel drink, established territories are now available for wide awake, experienced route salesmen with trucks and finance; good comm. Call Brookfield 5763 before 8:30 a. m. for appointment or write P C. Haase, 3331 Harrison-av. Brookfield, Ill.

BUILDING maintenance and janitors' supply salesmen; side line of plumbing and heating supplies; commission. Address L S 540, Tribune.

CHRISTMAS cards—3 lines, $1; selling name inscribed, greetings; 7 box assts.; also album 60 personal cards; big. comm. Free samples. Stauder, 62 W. Wash., R. 528.

HELP WANTED—MEN.

Salesmen.

COOKWARE SALESMEN.

Exper. in home demonstration plan; positions open for salesmen and division mgrs.; sal. and comm. Apply Sat. only. Mr. Provorse, Hotel Morrison.

DRY cleaning route salesman to take over established route on South Side. Salary and comm. Address L P 520, Tribune.

FLOUR Salesman—Wide awake. Specialty flour. Wholesale and retail. Restaurant and grocery exp. Car necessary. Liberal comm. Address L K 166, Tribune.

FOOD Salesman—With car, to call on retail stores; well known Package Food Product. Salary and Commission. 320 W. Illinois, call after 10 a. m.

FREIGHT solicitors—With following, to work on comm. basis for tonnage to or from Louisville, Indianapolis, Cincinnati, Chicago. Address L C 423, Tribune.

HEATING oil salesman—Liberal comm. Feldman Petroleum, 544 W. Roosevelt.

LAUNDRY salesman—Young; married; for north side; salary-comm. 3139 Clybourn.

LUBRICATING Oil Salesman—Yg., with car. Exclus. terr. Drawing acct. Exp. pref. but not nec. Write for appt. Give full detail. Deluxe Petroleum Co., 2429 S. Halsted.

OIL burner salesman—Sell heating oil. Lib com. Feldman Petroleum, 544 W. Roosevelt.

PLUMBING and furnace salesmen wanted—Experienced; wholesale firm in Central Illinois; first class lines. ADDRESS B N 44, TRIBUNE.

REAL estate—Exp.; with car; excellent opp.; live office; plenty leads; commission. J. E. Murtaugh, 7103 Stony Island.

ROOFING and siding solicitors—2; draw. acct. and comm. 1144 W. Chgo. Call 9-11.

TIRE salesman—Married; must have car or light truck. Good prop.; com. Key. 1767.

AT ONCE

3 NEAT APPEARING MEN, 26 TO 50, MECHANICALLY INCLINED, FOR IMMEDIATE EMPLOYMENT, ELECTRICAL UNIT WORK; WORK IS STEADY YEAR AROUND AND GOOD EARNINGS. COMMISSIONS. APPLY EMPLOYMENT MANAGER, ROOM 618, 203 N. WABASH-AV., FRIDAY. MUST CALL BEFORE 1 P. M. TO INSURE INTERVIEW.

RELIABLE MAN

To work thru our Home Appliance Dept. Sell in store and follow appointments. Car necessary. Splendid opportunity for ambitious man 27-45 in well paying percentage work with opportunity for rapid advancement. Definitely permanent. Apply Personnel Office, 3d floor, 10 a. m. Friday. WIEBOLDT'S, MILWAUKEE AT PAULINA.

MARRIED MAN,

over 25, for our future furniture account dept. Transp. furnished. Soliciting or direct sales exp. helpful. Salary. Apply 10-3 p. m., Mr. Shapin, 2658 W. North-av.

6 YOUNG MEN, ages 18-22, travel to Boston, N. Y., Phil., Wash., D. C., and return for national advertising firm, representing leading publishers. Real oppor. if you are interested in making more than $20 per week. Liberal percentage. Apply 10-1 p.m. Employment Mgr., 1104 S. Wabash, Rm. 80.

SALESMEN [5] with experience in contacting wholesale distributors and key accounts in radio field, by AAA-1 manufacturer. Marvelous opportunity for right party. State in detail experience and qualifications. Address L L 384, Tribune.

COLORED SALESMEN.

To sell internationally known food products. No previous exp. nec. Year round job. No layoffs. Comm. and bonus. Apply 7:30-9 a. m., 3-5 p. m., 4311 Indiana-av.

3 MEN WANTED for special premium assignment that pays a salary plus comm.; must be over 25 and have some soliciting exp. Interview 10 to 2, 3036 Lincoln-av.

WANTED—Lumber Salesmen by large midwest wholesaler. Have vacancy in old Ia.-Ill. estab. terr. Must have either lumber or millwork experience. State age, salary expected and complete details in first reply. Address B N 25, Tribune.

CAN use 2 men with electrical ability and sales experience to operate latest type amusement device in Chicago. Our product exclusive. Earnings based on amount of revenue from machines. ADDRESS L E 583, TRIBUNE.

WORLD WAR VETERANS—5.

Leave town Sat.; single, neatly dressed; travel eastern states and Florida; circ. sales; training given; organiz. work with superv.; trans. furn.; draw. acct. Mr. Crobarger, 1104 S. Wabash, Rm. 80, 10-4 p.m.

REPRESENTATIVES required — To sell printed garment labels and tabs on commission. Good connection amongst hosiery manufacturers and makers-up essential. A. O. Box 76, Gordon House, Farringdon-street, London, E. C. 4., England.

SPECIALTY SALESMAN—With car; travel. Manager opening Indiana terr. will personally train to earn $65 up; weekly bonus and comm. Immediate earnings daily. Financial Adj., Suite 210, 343 S. Dearborn.

CREW mgrs. and solicitors—Nat'l advertising items with above average comm. A chance to make a real living. Apply Cousins, Inc., Hammond, Ind., or apt. 305, 4119 Kenmore, Chicago, after 7 p. m.

2 SPECIALTY commission salesmen with ability to earn $100 a week. Red hot commercial refr. item. No technical knowledge necessary. Must come well recommended. 4430 W. Madison-street.

SELL 4 out of 5 direct leads. Collect $5 to $10 each sale and keep it as first comm. Big renewals. Best low cost life-health-acc.-hosp. insurance plan. Drawing accts. to right men. 155 N. Clark, Rm. 601.

SELL sensational shoes that make men look taller. Big commissions. 215 other styles. Selling outfit Free. Tanners Shoes, 1969F Boston, Mass.

SELL NYLON HOSIERY DIRECT. Full or spare time. Should average $30 weekly adv. comm. Room 1014, North American bldg.

SALESMEN—We teach you take orders from stores, rest., and homes. Water neces.; $12 dly. possible comm. Call after 1 p. m. only. 417 S. Dearborn, Room 703.

MEN—Over 18; sal. $12, $14, $16, $18, plus bonus, first 4 weeks. Exp. man with sedan. $21 week and bonus. Food products to consumer. 208 W. Washington, room 616.

HIGH school graduate—To work with sales manager in loop; neat appearance essential; will pay about $22.50 weekly adv. comm. Apparel, Room 1013, 36 S. State-st.

MEN—Aged 24-45. Salary and commission for insurance debit. Inexperienced men preferred. 4554 N. Broadway, Room 343.

SALESMAN or Supply House to handle Boiler Compound in Chicago and vicinity; liberal commission. Address B N 34, Tribune.

SALESMEN—Bet. 20-65; no exp. neces.; sell stokers and oil heaters; closer assist.; comm. 50% of profit. 7927 Cottage Grove.

TELEPHONE salesman—Best radio deal in town; exc. comm. Raber, Cent. 8570.

PART time salesman—Large heating oil firm. Liberal comm. 544 W. Roosevelt.

CHRISTIAN—Prot.; relig. edu. wk.; guar. inc., comm., bonus. Address L P 533, Tribune.

AVERAGE $6 day profit; exp. unnec.; whol. dept. 2800 Milwaukee. Fuller Brush. 8:30-10.

MEN—To sell caramel apples; good comm. Rose's Caramel Apples, 1706 S. Racine-av.

AGENTS—Sell Fla. water front lots. 15% comm. Waterman, 7849 Eggleston.

Agents.

WANTED—A good reliable man to supply customers with Rawleigh Products. Write Rawleigh's Dept. ILH-128-127, Freeport, Ill.

Miscellaneous.

MAN—Over 25 with closed car; outside service work. Apply Friday a. m. See Service Manager, THE HOOVER CO., 845 Chicago-avenue, Evanston, Ill.

SHOE repair and shoe shining man—Colored; experienced; steady work; bring own tools. 1313 E. 57th-st.

PORTER—For tavern; between 35 and 40; single; expd. 1621 N. Kedzie after 9 a. m.

Help Wanted with Investment.

PRINTER—Good inside man; invest in est. plant; refs. Address H G 468, Tribune.

Employment Service.

VOCATIONAL GUIDANCE. Based on test results. Laboratory of Applied Psychology. Central 7056, Suite 434, 160 N. La Salle.

SALARIED positions have been secured through our letters for many others. B. H. ALLEN, 122 S. Michigan, Rm. 916.

I CAN HELP YOU find a good salaried position. Carl Johnson, 407 S. Dearborn.

SALARIED positions. See our ad this column Sunday and Wednesday. R. W. BIXBY, INC.

Employment Agencies.

2 THEATER USHERS, $17.

DIEMAKERS, machinists .... Sal. tops.
SHOP BOYS, factory boys; learn...30-40c
4 TALL, CLEAN CUT BOYS; no exp..$15
DELIVERY; own 1 ton truck.........Open

Triangle, 25 E. Jackson.

Boys—Tech H. S., No Exp. $15

Motor assmbly...55c | Sheet mtl. helper.
Electrician ....$150 | Factory boys.........$14
Trim sawyer .....60c | Mach. assembler....70c
Cabinet makrs. Open | Enamel sprayers....60c

Royal, 184 W. Wash., R. 207

CHAIN STORE Location Man....$200+Exp.
EDITORIAL—Sales knldg air cond.......$200
ADV'G and FLOOR MAN Dept. Str.....$150
M. E. and E. E. GRADS.
MANY OPENINGS FOR ENGINEERS

Business Men's, 209 S. State.

YOUNG ELECTRICAL ENGINEER...$90 mo.
FACTORY BOYS, no exp......................$14
PAL-BUFFER   COMB WELDERS
CABT. MAKERS   SOLDERERS

LOOP, 28 E. JACKSON.

ASSISTANT PERSONNEL.

Directors [2], Un., 30 Uni. Grads. with some practical exp., out of city.........$200
SUPERIOR PERSONNEL, 105 W. ADAMS

CELESTER M. HORTON, 310 S. MICHIGAN.
SALESMANAGER—Exp. food serv. equip.
DRAFTSMAN—Exp. kitch.-dining layouts.

METALLURGISTS, yg., tech. sales......$300
BOYS, 1940 June graduates, many jobs.
CONSOLIDATED, 11th flr., 209 S. State.

HELP WANTED—MEN.

Employment Agencies.

PAINT CHEMIST, $200.

Exp. cold water paints & calcimine, nec.
LIQUOR SALES to taverns, local exp...$250
CHEMIST—Zinc chloride mfg. exp.....$125
6 college grads '40 Bus. Adm. maj....$100
JR. DRAFTSMAN, 19-22.............start $65

7 Sales Trainers, 25-40, $100

14 CREDIT MEN 25-45, car, travel..$130+
SALES corres., radio transformer exp..$150
PERPETUAL inventory clerk, 30-40..$100
DRAFTSMAN—Technical degree.........$135

Gordon Feeders, $15-$20.

COLT FEEDERS—Several..............$16-$20
CYLINDER PRESSMAN—25-30, steady..$32
HARRIS OFFSET pressman 17x22.......$40
KLUGE PRESSMAN—Asst. vert............65c
GORDON & COLT pressman...........50c plus
2-3 COMP. & Gordon, learn Kluge.........$18
2-3 COMP.—Gordon, learn linotype......$20
ANALINE pressman on cellophane.....Open

BOYS—HUSKY—S. WEST.

learn trade, age 19-22, clean cut..........$18

6 SHEET METAL, 50c-70c.

FOREMAN—Fluorscent lamps.............Open
3 POWER BRAKE OPERS.—OPEN.
SPOT WELDERS—Any experience..35c-40c
10 UPHOLSTERERS—ANY EXP., OPEN.
Punch press.....50c | Rep. machinists....90c
Hand screw......75c | Boys—Factory.........$12

Husky Boys—No Exp., $15.

3 INTERNAL GRINDER HANDS.....80c

10 Brazers-Welders—Open.

Chef—Club ......$100 | Swing cook.............$25
Fry cook ....$20 | Fount. men.............$20
Counter men.......$16 | Bus boys................$12 up
Dishwashers..$12 up | Kitch. men $40 r. b. l.
Fount. boy..........$15 | Boys, no exp..$14 bd.

CADILLAC, 220 S. State

Sign Painter—Steady........$25

FOUNTAIN MGR.......................................$25
10 HAMBURGER BOYS—No experience; 8 hrs.; 6 days...............................$60
COUPLE—Roadhouse...............$70, r., b., l.
6 BUS BOYS..................................$55, m.
UPHOLSTERERS—Factory; Steady......50c.
BUS BOY—Club................................$40, r., b.
CLERK—Club...................................$40, r., b.
SODA FNT.—Highclass htl.; north.....$80
Hseman; 30.....$50 | Apt. Cooks....$20-$25
Hmbgr. men.$18, m. | Dishwashers..$15, m.
Rug Cleaner.......$18 | Waiter.............$17, m.
C'ntermen ..$18, m. | Kitchenmen ....$12, m.

Printers, See Ray Edwards.

Butcher ....$25 | Butcher appr.........$18
Groc. clerk.......$20 | Jr. Groc. clerk..$15
Yng. man.21.del.$15 | Liquor clerk.........$20
Greasers ....$20 | Gas attdt..............$20

Tall Boys—North Side, $14.

Assemblers—Steady; small parts.......Open
Condensor Repair—Radio Exp.....Top Pay
Repair and Maint. man [factory].....85c hr.
General Facty. Boys..........$14-$16, wk.
Punch press......50c. | Hand Screw.........50c.
Sprayers....40c-60c. | Machinists..............90c.
Sheet metal.......75c. | Garage Boy............$12
Auto mech.........$30 | Tool and Die....$1.15

Garage Jobs—All Locations.

A NATIONAL INSTITUTION, 18 Successful years

O'SHEA, 64 E. Jackson

CHICAGO'S BEST AGENCY.
2 ENGR.-designers—Small parts.$250-$500
2 DRAFTSMEN—CONVEYORS.................$275
DRAFTSMEN—GAS MOTORS..................$250
FOREMAN—GEARS...............................$250
INSURANCE DEBIT—Car; no exp. nec.$25+
STOCK PROD. CONTROL CLERK—Yng.$18
15 OFFICE BOYS—NEAT....................$60

40 BOYS

AGE 17-19........$17

PACKER—FREIGHT or glass exp.........$18

10 ASSEMBLERS, $24.

GENERAL MACHINIST; age 50..........90c
TOOL ROOM LATHE HAND.................$1 hr.

8 PUNCH PRESS OPRS.

6 JR. MACHINISTS—1 YR. EXP...........50c
2 RADIO REPAIR MEN......................$20
3 DIE SETTERS..............................60c-70c

10 SPOT WELDERS.

HTL. CLERK...$70 | S. O. COOK..............$20
25 YG. MEN—No exp.; learn rest.......$50

Monarch, 19 W. Jackson

Chain Location Man......$200

WAREHOUSE SUPERINTENDENT AND TRANSPORTATION MAN, under 40; supervise 300 men, know labor relations $4,000
GROCERY BUYER, wholesale or chain store exp.; aggressive............$4,000 Plus
SALES to dairies & bottlers..................$300
CANDY SUPT., 1 item production exp.
METHODS & SYSTEMS ENGR.................$250
INDUS. ENGR., nonferros metals exp.
TIME STUDY ENGR., rubber exp.........$250
AIRCRAFT WOODWORKERS—Several.
ACCOUNTANT, single; Tropics..............$200
PURCHASING DEPT. ASSISTANT..........$140
BURRGHS.-M. HOPKINS BKKPR...........$130
STENO.-SECY. to Financial Exec.........$125

Glader Corp., 110 S. Dearborn

PLACEMENT MAN, CLERICAL DESK.
Spec. Drug Sales—30-40; high caliber man exp. to retail drug dlrs., Chgo.........$260
Spec. Sales—25-30; exp. contacting retail drug, groc., tobacco dlrs...................$150
Indus. Sales—28-40; mfg. contacts..$2,000
Retail Sales—25-35; Elec. mdse., etc...$120
PROD. FOREMAN FLUORESCENT LIGHTING FIXTURE EXP.............................OPEN
Factory boys ..35c. | Spot welders.......55c.
Machinist ....80c. | Repair mach..........90c.
Sprayer ....45c. | Polisher-buffer.
Swing cook..$27.50 | Fountain men.........$20
Mach. dishw.....$15 | Wall Washer.........$75
Waiters; young; to train...........$16, tips

S-H-A-Y, 30 W. Washington

YOUNG M. E. RECENT GRAD...................$150
SPRAYER ....50c | ARC WELDER..........50c
Hydraulic press$1.05 | Eng. lathe..............80c
TRUCK DRIVER...............................Union scale
COLORED CHIPPERS-GRINDERS.............60c

Colored Car Washers......$16

GAS ATT'D.....$25 | AUTO PORTER..$15
WHITE WASHERS | GREASERS....$18-$25
TRUCK WASH..$18 | COL. MECH.........$20

JACKSON AGENCY

19 W. JACKSON. 3D FLOOR.

SALES and service—Learn gas regulators $20
Salesman—Industrial ins., 25-35..$25+com.
BOY—H. S. grad., drive truck, n. s....$13+
SERVICE oil burners—Expd., steady $175+
GAS ATTENDANT—GREASER ....$18-$20
COUNTER GIRL—Young, nice spot..$18+
Turret lathe...70c+ | Grinders ....70c+
Gear lobbers.....70+ | Lathe-Mill m..............70c
Baker's helper....$12 | Dishwashers ....$10-$12
Hotel hseman.$65,r. | Hotel houseman.........$70
Hotel clerk.......$65 r. | Hotel clk. N.C.R.$100
Hotel COUPLE—hseman, and maid $75 apt.
NO. SIDE CONSOLIDATED, 1001 Leland.

FACTORY BOYS—NO EXP.

15 spot welders—6 months' exper. up.
Electrical assemb.—Blue prints, etc.
HOLLOW METAL DOOR MEN.
Moulding fitter—Sheet metal.
Exp. mach., mill, shaper, etc.
Synth. sprayer. | Bench lathe.
Turret lathe. | Sht. metal mech.
Machinists. | Tool and die.
Int., ext. grinder. | Engine lathe.
Milling mach. | Spot welder.
CERTIFIED, 30 N. WELLS.

PERSONAL call Preferable to Phoning.
Day Clerk........$60,r. | Hsp. 2d Cook..$70,r.b.
Counterman ....$18 | Htl. Porter..........$60, r.
Soda Fountain....$18 | Chef Helper..$40,r.b.
Pantry Man..........$40 | Bus Boy................$14,b.
MR. WHELAN, Lic. Engineer...............$150
Repair Bottling Mach'y, Conveyors, etc. $25
Learn Machinist Trade, H. S. Grads......$15
Maintenance and Handy Man, refs..$70,r.b.
Machinists.60c-$1.10 | Inspector 45c
Die Repairs..........85c | Punch Press...........45c
MORRELL AGENCY, 306 W. Madison.

GAS STATION AND GREASER......................$90
4 AUTO GREASERS..............................$18-$25
Truck mech. ..$30 | Mech. helper.............$17
Gas sta. boy....$12 | Comb. floorman.
3 GARAGE HIKERS, yg.........................Open
GAS ATTENDANT—Nights.......................$20
Truck Mech—Helper and maint..........$20

Chicago Garage Owner's,

343 South Dearborn. 4th Floor.

MECHANICAL DRAFTSMAN, $35.
Young typist.....$18 | Lathe hands.............85c
Polish bkkpr....$25 | Grinders 85c
Errand boy.......$20 | Radial drill.............60c
Gas station.......$20 | Shop boys.................$20
Buick mech.......$35 | Bench molder.........80c
Counter men.....$23 | Polisher-buff............55c
Fount. boys......$20 | Hotel clerk..............$65
Hamb'rg'r boys $16 | Fry cook $20
BUSCH AGENCY, 184 W. WASHINGTON.

RATE CLERK AND BILLER, $110
SALESMAN, UNDER 30; $90 draw

ASSEMBLERS.

Power brake....45c | Punch press...........55c
PIN BALL GAME ADJUSTORS.
Factory boys, fountain boys..............$15
Bus boys...........$14 | Pie boys..................$15
PROGRESSIVE, Rm. 1116, 202 S. State.

REPAIR machinist—Good job...............90c
Scratch brush....40c | Lamp polisher.........75c

ASST. AUTO SERVICE MGR.

2 GAS ATTENDANTS-Greasers......$20-$25
GAS STA. LITE MECHANIC WORK.$25+
COLORED AUTO MECHANIC.................$22
PACKARD MECHANIC, top wages.
AVAILABLE, 343 S. Dearborn, Rm. 204.

MECHANIC, auto spring experience......$25
Brake mech.$20-$25 | Truck mech..............$30
Mech. helper...Open | Wash-Grease..........$18
Auto painter...$25 | Fender helper.........$20

Gen. Auto, 37 W. Jackson

ADJUSTER—Auto exp., under 30, open; SALESM., drugs, refrig., adv...$125-$200; CREDIT REPORTER, car, $125; TECHNICAL hi. school grads, young, open. OCCUPATIONAL, 310 S. MICHIGAN.

THIRTY HIGH GRADE BENCH MECHANICS FOR PRODUCTION ASSEMBLY. Bureau Empl. Serv., 25 E. Jackson, R. 1608.

PUNCH Press ......60c | Farm hands............$40
Boys, drill press.30c | Factory helpers.......45c
Stable help, no exp | Shear hand 50c
GREAT NORTHERN, 337 W. MADISON.

Corboy-Calvin, 20 W. Jackson.

OFFICE BOYS—H. S. grads., Prot., American, 17-19, Honor students pref., $50-$70.
PUNCH Press Operator..................50c hr.
BOY OR MAN, own car, free to travel.
BOY, machine shop training.........30c hr.
GENERAL, 37 W. JACKSON, ROOM 49.

FINANCE TRAINEES, 23-27.
H.S. Grads.; sgl. tall, sales type; car.$150
FINANCIAL 111 W. JACKSON.

WADDELL-WINN, 1 N. LA SALLE.
10 office boys, recent H. S. grads.......Open
SOFT Pie Bakers, $20. Uniform. Meals.
NORTH SIDE EMP., 4802 BROADWAY.

HELP WANTED—MEN.

Employment Agencies.

PLACEMENT CLERK—Industrial Desk. WITH EXPERIENCE OR WILL TRAIN.
MECH. ENGINEER, DESIGN, $300.
MACHINE SHOP FOREMAN, $250.
FOREMAN—GEAR DEPARTMENT, $250.
TIME STUDY ENGINEER, $200.
DRAFTSMAN—DESIGNER, $200.
DRAFTSMAN—HEAT AND VENT. $150
COST ACCOUNTANT, $125.
RATE BILLER—C. F. A., Tariffs, $100.
TYPIST BILLER—NEAT, $85.
SALES TRAINEE—KNOW. ACCTG..Open

Printing Help—See Melleby.

2 APPRENT., 6 MO. EXP., FUT.$13-$15.
PAPER CUTTER, steady, DAYS, $18.
BOOKBINDERY HELP, NIGHTS, $18-$22.
2-3 LINOTYPE OPER., NIGHTS, $18.

5 GANG PRESS.

Lucas operator, planer hand, 95c.
HAND SCREW or TURRET, no set, 65c.
TOOL MODEL MAKER, $1.
HYDRAULIC PRESS OPERATOR, $1.05.

5 SHEAR HANDS.

5 CLEVELAND auto screw, $1.
FURNITURE SHIPPING CLERK, $18.
15 SHEET METAL WORKERS.
Wood Sprayer, 50c | Furn. Finisher, 50c.
ELECTRICAL MAINTENANCE, $35.

15 SPOT WELDERS

Die Maker ..$1.15 | External Grinder .90c
Elec. Welder ..60c | Jr. Machinist 50c
Wood assembler .50c | Radio Phasers 65c
Radio Wireman .45c | Pol. Buffer 75c
Bench Machinist.85c | Radio Service $30

10 Radio Phasers, 65c

RESTAURANT PIE BAKER, $20.
BAKER—Good on Kaiser Rolls............$27
Baker's Helper, $20 | 2d Baker...............$25
Frozen malt boy...$15
HOTEL-CLUB-RESTAURANT JOBS.

All Trades, 343 S. Dearborn.

5 Young Sales Engineers.

Have E. E., M. E. or C. E. degrees; nationally known mfr.; will train at factory; salary while training..........$100-$125
DRAFTSMN.—SMALL PARTS.................$125
3 INDUSTRIAL ENGRS.—28-35; mfg...$325
DRAFTSMAN—Heavy machinery..........$200

6 INDUSTRIAL ENGRS.

College trained; manufac. exp......$175-$225

Ind. Engr.—Prof. Exp., $350.

PRODUCTION ENGINEER—YOUNG ..$150
ACCOUNTANT—Wholesale grocery $175
STENOGRAPHER-OFFICE BOY—Begin. $65
SHIPPING CLERK...$65
OFFICE BOYS—1940 h. s. grads..............$52
Tool and Die.$1.15 | Machinists $1
Tool Lathe ....90c | Repair Machinist.. $1
Turret Lathe ......80c | Bench Machnst..........85c
Milling Machine. 90c | Auto Screw $1
Carpenters ....60c | Hand Screw.....65c-85c
Polish and Buff..60c | Die Setter 55c
Sprayers ....40c | Assemblers 40c
Radio Service ....$25 | Assemb.—No exp....$13
TRUCK DRIVER—OWN TRUCK..$40 WK.

5 Boys—No Exp., Bakery, $15

FRUIT AND VEGETABLE CLERK, $22.
3 GARAGE BOYS—NO EXP..........$10-$12.
PRINT SHOP BOYS—SOME EXP.; $15.
Gas Attends.$18-$20 | Baker $35
Mechs.-Hlprs. ......$20 | Baker's Helpers.......$18
Grocery Clerk.......$20 | Butcher—Whsle. $50
HEAD BUS BOY, $20.
FOUNTAIN MANAGER, $27.50.
COUPLE—COOK & WAITRESS, $125, R. B.
ASST. BARTENDER—25-35 yrs.; south.$24
Painter ....$5 Day | Drug Clerk $20
Houseman ....$70 | Soda dispenser $21
Hamburger man.$21 | Grill man $21
Carver ....$22 | S. O. Cook.$75, R. B.
Bus boy ....$15 | Dishwasher $15

WABASH, 202 S. STATE.

SALES MGR., HARDWARE EXPER....$4,800
ASST. SALES MGR. [TEXTILE]........$3,000
SALES, Maintenance Material, Chgo.$1,800
8 U. Grads., 24-28, to train [sales]..$1,200
F. H. A. LOAN EXP., 25-30 yrs......$1,800
Credit Man, Mfgr. Exp., 30-40......$1,800
Office Boys, 18 yrs., H. S. grads..........$780
Cost Engr., 28-34, wood wkg. exp....$1,800
Sales Engr., temperature control exp.$2,000
4 Industrial Engrs., 35-45 yrs..........$4,800
Sr. Power Supt. Engr., Utility Power Plt.
Power Shift Supt. [Power House Exper.].
Power Maintenance Engr. [Grad.].
Power House Swbd. Opr. [Elec.].
Boiler Operators [pulverized coal].
Efficiency Results Engr. [Power Plant].
UNIV. GRADS. 24-28. ECON. MAJOR.

A. J. McCOY & ASSOC., INC.,

SUITE 1130. 140 S. DEARBORN.

5 CHEFS—6 COOKS.

2 Fountain men. | 4 Carvers.
2 Candy makers. | 3 Bakers.
2 Cooks' helpers. | 3 Pantry men.
5 Dishwashers. | 2 Bus boys.
Fee is only one-third of a week's pay.
MAUER, 538 S. DEARBORN.

MECH. Engr. maintenance.......................$300
Production Engr.; young; mfg..............$200
Sales Engr.; heating controls..............$200+
3 Detail Draftsmen; small parts.............$125
Designer; mech.; struct.........................$325
Display Mgr.; new ideas; chain store...$300
HARRISON PERSONNEL, 20 W. JACKSON

SUPT., htl. ldy., at once, $125.

8 hotel clks., day-nite; 3 couples..........Open
Col. couple hsman.-maid............$75, r. b. l.
EXP. KITCH.-DIN. RM. HELP.
Modern, 879 N. State.

TRADE SCHOOLS—MEN.

APPROVED TRAINING.

ACTUAL SHOP WORK. TOOL AND DIE MAKING—MACHINIST. DRAFTING. DESIGN. DAYS. EVE. REAL EMPLOYMENT SERVICE. NATIONAL SCHOOL OF MECHANICAL TRADES, 628 W. LAKE-STREET. MON. 2346.

Learn Tool-Die Making

MACHINIST TRADE. AUTOMOTIVE SCREW MACHINE. Most complete shop. Open days and eves. FREE EMPLOYMENT SERVICE. Visit shops. Phone or write for free book. ALLIED SCREW MACHINE CO., 609 W. Lake-st. Dept. T. Hay. 1136.

WELDING or DRAFTING.

[Including AIRCRAFT.] Day, eve. and Sat. classes; spare time training. Call, write or phone Vic. 8375. CHICAGO TECH. COLLEGE, 20 TECH BLDG., 118 E. 26TH. Nr. MICH.

BARBERING

The best trade in everyday life and especially good paying as Company Barber while in Gov't. training. Short, inexpensive. Investigate before you're called. MOLER COLLEGE, 177 N State-st.

LEARN WELDING.

Tool, Die—Machinist—Screw Machine. Body and Fender—Auto—Diesel—Aviation—Refrigeration—Air Conditioning. Est. 37 years. GREER, 2030 S. Wabash.

FREIGHT TRAFFIC MEN IN DEMAND. Over 1,200 firms empl. our men. Est. 1923. COLLEGE OF ADVANCED TRAFFIC, 330 S. Wells, Dept. F-4. Harrison 8649.

LEARN AUTOS—BODY—FENDER. Jobs while learning. Days or evenings. FEDERAL, 2040 W. Washington. Sec. 7779.

WILL train reliable men to service elec. refrigeration, air conditioning, spare time. Write Utilities Inst. 404 N. Wells.

TRAINED TRAFFIC MEN IN DEMAND. New class forming. Write FREIGHT TRAFFIC INSTITUTE, 176 W. Adams. Dept. T-30.

LEARN WELDING—Free booklet tells all. International Inst., 741 W. 70th. Vin. 6751.

ENROLL NOW—Natl. Schl. Mechanical Dentistry. Visit day or eve. 10 W. Jackson.

FREE—Television Training school. Div. Am. Tel. Labs., 433 East Erie-st., Chicago.

MUSICAL INSTRUMENTS.

Pianos and Players.

CONSOLE type piano bargains; pay only $74 of the balance due on account; $1 a week. No money down; 30 days' trial; nothing to pay until Oct.; used only a few mos.; looks, sounds like new. Private Fireproof Piano Warehouse, No. 39, corner S. Ashland-av. and 39th-st. Open evenings to 9.

BEAUTIFUL SPINET—Latest model; nationally known make. Want reliable party to take over small balance at $1.50 week. See MR. RUSSEL, Credit Mgr., Wab. 6900. BALDWIN PIANO CO., 323 S. WABASH.

GRAND piano bargain—Small size, used, but looks like new; $167; tms., $1.50 a week. P. A. STARCK PIANO CO., 234 S. Wabash. Open evenings.

SLIGHTLY USED GRAND PIANO, $165. KIMBALL FACTORY, 2611 S. California. OPEN TODAY, 9 A. M. TO 9 P. M.

CONSOLE—Very fine; slightly used spinet, new design; rare buy at $135; tms. & del. GULBRANSEN FACTORY, 820 N. Kedzie.

SPINET—Like new, $145; late model; well known make; walnut; low tms., or will rent. WYMAN'S, 604 Republic bldg., 209 S. State.

USED Grand piano, $150; $10 down, $5 mo. to reliable party. 5224 W. Chicago.

BOSTON Chickering, mah. grand, walnut spinet, $125. Victor Storage, 4809 Lake.

WANTED to buy—Good used grand piano from prt. fam. Pay cash. Mer. 2811.

WANTED to buy—Used grand piano for cash from private family. Merrimac 4026.

SAC. $1,200 Chickering Grand, $175; also Steinway Studio, $150. 5408 W. North-av.

SAC.—Adam Schaaf baby grand piano for $125. Also spinet. 6242 W. Grand.

4 STEINWAY grands—Models M and L; reas. Moist Piano Co. 8th fl., 209 S. State.

APARTMENT SIZE GRAND Piano; also walnut Spinet; reasonable. 3238 W. Harrison.

SAC. $350 Lyon & Healy Musette Spinet; like new; barg.; $165. 5408 W. North-av.

BALDWIN make grand perfect con. SAC. $165. CASH. 6512 N. CLARK.

SMALL Kimball apt. grand—Beaut. finish, fine tone. $125. 6534 Cottage Grove.

$265 SPINET demonstrator special $225; terms. Cable Piano Co., 303 S. Wabash.

Wind, String, Etc.

RARE old violin for sale, Stradivarius; made in 1724. Write or call A. M. Wiedman, 25 Union-st., Joliet, Ill. Ph. 2-2653.

3 OCTAVE Xylophone—Sacrifice, $25; like new. Phone Wabash 0078.

BUESCH trumpet, brand new, ¼ price; also 1 Martin E flat sax., $30. Hyde Pk. 1507.

COLLECTIONS.

COLLECTIONS Everywhere. No collection—no charge. United Mercantile Service, Rm 610, 140 N. Dearborn, State 4181.

HELP WANTED—WOMEN.

Stores and Offices.

Professions and Trades.

Household Help.

HELP WANTED—WOMEN.

Household Help.

Couples.

Clubs, Hotels, and Restaurants.

HOTEL HOUSEKEEPER.

Salesmen.

Nurses' Registries.

Miscellaneous.

Employment Agencies.

10 FACTORY GIRLS.

WABASH, 202 S. STATE.

40 FACTORY GIRLS....$18

Monarch, 19 W. Jackson

MOLENE, BANKERS BLDG.

20 Factory Girls, $15-$18.

25 POWER MACHINE

S-H-A-Y, 30 W. Washington

Steno.-Freight Office Exp.

SINCLAIR-MASTERSON.

Craig Agency, 209 S. State.

(Continued on following page.)

HELP WANTED—WOMEN.

(Continued from preceding page.)

Employment Agencies.

BUYER—Ladies' Accessories.......$150-$200
SECRETARY—5 DAYS, $110.
STENO.-SEC'Y, TECH. DICT., $110.
INSURANCE UNDERWRITER, $110.
STENO.-SECRETARY, $85.
DICTAPHONE OPER., LOOP, $90.
STENO.—ASS'T BOOKKEEPER, $70.
FULL CHARGE BOOKKEEPER, $100.
FANFOLD BILLER, freight exp., $80.

FACTORY GIRLS, $13-$17.

6 PUNCH PRESS OPERATORS, $18.
10 SEWING MACH. OPERS., $15-$20.
COIL WINDERS AND FINISHERS.
3 DEMONSTRATORS, $18.
HOTEL AND HOSPITAL MAIDS.
Bakery Sales....$16 | Cook.......$75 r. b.
Meat carver....$15 | Cook's Helper....$14
WAITRESSES AND BUS GIRLS, $8-$15.

All Trades, 343 S. Dearborn.

STENOS., $75-$110.
STENO., LIGHT COMPT., A-1 opp.
F. C. BOOKKEEPER, mfg. exp., $85.
STENO., ORDER DEPT., $85.
COMPTOMETER OPER., perm., $80.
Bkkpr.-Steno. ..$85 Payroll clerk.....$80
Typist—posting, $80 Dict.-Steno. $90

Exp. Candy Cuppers—Open.

WAITRESSES, exp. and inexp., $8-$14.
NURSEMAID, children's home, $40, r. b.
PANTRY, LIGHT COOKING, club, $50 mls.
GEN. KITCH. WORK, club, $45mls.
Steam table, no exp., $14. Cashier, $12.
Nurses' aid, no exp., $45. Bus girls, $9.
NURSEMAID, $13, r. b. l.

CADILLAC, 220 S. State

C. P. A. Statistical Typ., $110

BURRGHS.-M. HOPKINS BKKPRS......$90
REMINGTON RAND BKKPR. $90
PAYROLL CLK.—Know. soc. sec.......Open
STATISTICAL TYPISTS ....$86-$100
STENO.-DICTAPHONE—Some exp.......$15
STENO.-COMPT. OPR. $18
ALPHABETIC KEY PUNCH OPR. .....Open
COMPTOMETER OPERATORS ....$16-$22
STENO.-RECEPTIONIST—Loop $18
SPANISH STENO ....Open
STENO.-COMPT. OPR. $18
STENO.—Rec. work: south side....$22.50
STENO.-DICTAPHONE ....$20-$22
STENO.-ASST. BOOKKEEPER $75
STENO.-F. C. BOOKKEEPER ......$20-$25
STENO.-SECY.—Near north $22
STENO.—A-1: south $20

Glader Corp., 110 S. Dearborn

STENOS., 18-25 yrs.....................$65-100
COMPT. OPER., north......................$80

FACTORY GIRLS..............$14

RIVET-EYELET MACH. OPER.........$14
ASSEMBLERS, small parts...............$13

LOOP, 28 E. JACKSON.

TYPIST—Neat pen: good edu.: age 18-20.
COMPTOMETER $20
TYPIST-SWITCHBOARD, loop...........$15
CASHIER, short hrs.; age 25...$8.50+mls.
RELIANCE, 32 N. STATE. ROOM 1517.

COMPT. OPERS. YOUNG, RAPID.
STENO.-KEYBD. OPER........................$65
HAHN-MARTIN. 7 S. DEARBORN-ST.

TRADE SCHOOLS—WOMEN.

LEARN
Beauty or Body Culture
Selan's Schools
World's largest, most beautiful.
Enroll as Low as $3.00 Wk.
Jobs waiting. Day and Eve. Classes. Visit, write, or phone for booklets.
NORTH—2744 Milwaukee-av. Spa. 0700.
SOUTH—6404 S. Halsted-st. Nor. 2500.

De Lee University
OF BEAUTY CULTURE.
Come in and see Chicago's finest school or send for FREE 42 page photo booklet.
30 W. Washington. Cen. 8225

HEIM BEAUTY SCHOOLS.
$65 $2 DOWN
Complete Course. Terms.
MARCEL KIT, COSMETICS INCLUDED.
Day and Evening Classes.
DOWNTOWN SCHOOL, 6 E. LAKE-ST.
SOUTH SIDE SCHOOL, 936 W. 63D-ST.

69 YEARS' LEADERSHIP.
E. BURNHAM
SCHOOL OF BEAUTY CULTURE
140 N. STATE-ST. RANDOLPH 3355.

Allied Beauticians Institute.
$55 Complete Course $55
ONLY $2 PER WK. DAY-EVE. CLASSES
Free instruments, theory bk. State approved.
6 N. WABASH, 7th floor. DEA. 6818.

ATTRACTIVE GIRLS.
Excellent opportunity for those who qualify for fashion modeling. Sizes 12 to 18. Small tuition fee. Free placement service.
VERA JANE STUDIO.
64 E. Jackson-blvd. Wabash 9332.

PRACTICAL NURSING.
Complete course, $38; pay $4 down. ENROLL NOW FOR FALL CLASSES. Start Sept. 3d and 9th—day or evening. Clark School, 4825 Montrose. Ave. 7474.

You may soon be left on your own for support. Learn BEAUTY CULTURE.
Easy Way. Easy Terms.
MOLER COLLEGE.
177 N. State-st. CEN. 6393.

Manicuring Course, $17.50.
JOBS WAITING—LEARN IN 3 WEEKS. Includes Tools, Diploma, Placement Service. Allied Beauticians, 6 N. Wabash. Dea. 6818.

GIRLS-WOMEN—STUDY CHIROPODY. Uncrowded, profitable profession. Day, evening, part time classes. Northwestern Institute, 201, 17 S. Wabash.

Quality training—not quantity
WILFRED ACADEMY BEAUTY CULTURE. 9 W. Washington. State 5861.

BE A Medical Secretary or Lab. Technician Taught by physicians. Free catalogue. Century College, 30 E. Adams. Fra. 8478.

BEST TRAINING AT LOWEST COST. Chicago Academy of Beauty Culture. 37 S. WABASH. STATE 4421.

BE A MODEL! EARN BIG PAY. MALLON FRIEL STUDIOS. 32 W. Randolph-st. Dea. 3106.

The Quality Beauty Culture Training. MARINELLO 108 N. STATE-ST. STATE 5057.

HOTELS call for trained women—Good pay. Learn at home. Write Lewis Hotel Training Schools Desk 749 Washington D. C.

GIRLS—TAKE COMPTOMETER NOW; big demand. Visit CHICAGO BUSINESS COLL., 190 N. State-street. Franklin 4122.

GIRLS—CASHIERS NEEDED: coin change and other machines; come in for details. Chgo. Business Coll., 190 N. State. Fra. 4122.

BECOME A FASHION OR PHOTO MODEL. JO KEITH, 14 W. LAKE-ST. DEA. 0134.

THE COLLEGE OF SWEDISH MASSAGE 30 E. Adams [cor Wabash]. State 5313.

AMERICAN School of Beauty Culture. 30 E. ADAMS. 9TH FL. CEN. 5446.

BE A POWER MACHINE OPERATOR—DAY or eves. MASTER SCHOOL, 400 S. State.

WOMEN—To train for Apt. Hotel Mgr. Catalog free. Hotel Ext. Div., 203 N. Wabash.

MELLQUIST School of Swedish MASSAGE. 177 N. State. 19 salons. Cen. 6880.

RECEPTION AND HOTEL SWITCHBOARD placing. Am Schl. 24 N Wabash Cen 6647

WE train waitresses and hostesses—Dining Room Serv. School, 1009 N. State.

HALE SCHOOL OF BEAUTY CULTURE—162 North State-street. Central 5007.

DRESSMAKING—MILLINERY SCHOOLS.

LEARN DRESS DESIGNING, DRESSMAK'G, pattern drafting, millinery, power mach. $3. Free booklet, Master College, 400 S. State.

DRESS design, patterns, dressmaking, millinery, Forest Academy, 37 S. Wabash.

SKETCH—Design, make hats, $25. Chi. Schl. Costume Design, 209 S. State. Web. 2062.

SITUATIONS WANTED—MEN.

Bookkeepers and Clerks.

BILLER, Typist, Bkpr.—24. Some stenghy. Capable of working into sales. Sea. 5235.

BKKPR.-Cashier—Now empl., wants change. exp. and refs. Address T 562, Tribune.

BOOKKEEPER—Full charge: 9 yrs.' exp.; A-1 ref.; college educ.; capable. Cra. 6968.

BKPR. full charge acct'nt.—28: mfg. auto parts exp.; desires future. Roc. 8570.

FRENCH, German corr.—28, marr.; chain store exp.; good app. and ref. ATL. 1864.

Accountants and Auditors.

ACCT.—Gent.: 20 yrs.' exp. keep full sets of bks. P-L., bal. sheet and financial reports. Key. 3964 or Address P 397, Tribune.

ACCT.—Books kept part time; audits, systems, etc.: low rates. Dorchester 5967.

EXEC. ACCOUNTANT COMPTROLLER. SECRETARY-TREASURER. Gentile: marr.: age 40; C.P.A.; N. W. univ.; member Ill. Soc. of C.P.A.'s and Amer. Inst. of Accts.; 21 yrs. pub. and priv. exp.; well versed in mfg., costs, finance, mdse., fed. & state taxes etc. Address P 362, Tribune

Executives and Managers.

JUNIOR EXECUTIVE—29 yrs. old, 9 yrs. college education economics, 7 yrs. exp. 1 yr. shop work, 1 yr. asst. supt., 1½ year personnel manager and buyer; 3½ years assistant to president and general manager, qualified in efficiency, widely traveled, locate anywhere. Salary sec. F. W. Smithwick, 5359 Huron. Aus. 8954.

COMPTROLLER-TREASURER. Thoroughly qualified man, exp. in selection and training of personnel, supervision of general office and branch accounting, budgets, auditing and financial statements. Public and private exp. Highest refs. Available for immediate connection. Address B O 13, Tribune.

ASSISTANT TO BUSY EXECUTIVE. Sales acctg., organization, gen. office exp. Exc. typist. Address T 317, Tribune.

GARAGE mgr.—Bkpr., floorman. Exper. Married. Age 45. Refs. Address T 598, Tribune.

GROC. MGR.—Exp. 27, alert, seeks pos. mfg., dealer or shop. Address T 523, Tribune.

Horse Sense Answers

1. Warship. The word "gob" is slang for sailor.
2. Alligator. It lays eggs.
3. White Leghorn.
4. Has just had a calf. She then gives much milk.
5. Saxophone.
6. B. Farmer [clevis].
   C. Butcher [cleaver].
   A. Sailor [cleat].
   E. Plumber [Stillson's pipe wrench].
   D. Machinist [monkey wrench].

SITUATIONS WANTED—MEN.

Executives and Managers.

CONTROLLER, EXEC., ACCT., OFF. MGR. C. P. A.—Specialized in costs, systems, latest methods, all taxes; expert in credits, collec., purchg., fin.; age 44; N. W. Univ. Prot.; sal. $6,000. Address T 521, Tribune.

Professions and Trades.

ADVERTISING Apprentice—22; write good copy, make good layouts; art sch., college train.; no exp. Willing to start at bottom. ADDRESS T 539, TRIBUNE.

ARC ACETYLENE WELDER, FACTORY EXP. BUCK. 0206, APT. 104.

ARTIST—A-1 free lance; complete adv. and publication service. Harrison 8148.

CARPENTER—A1, repaint and remodel, arches and plastering, reas. Pal. 8369.

CARPENTER and Millwright—Work at reas. prices. Laf. 5719. Christy.

CARPENTER'S appren.—Exp. cab tops, counters, metal mouldings, stdy. wk. Kil. 7349.

CARPENTER, living on south side, seeks empl. $1 per hour. Atlantic 0380.

CHEMIST—Thoro. exp. nonferrous and white metals; furn. control. D. Black, Roc. 7263.

COMPT. opr.—Yng., abs. rel.; 10 yrs.' exp. pay roll acctg. and imkpg.; exp. corr.; will trav. Rav. 7957 Address P 364, Tribune.

DRAFTSMAN.
Many yrs.' exp. on all kinds of draft., A-1 in let'g., trac'g, l'out, etc. Address P 386, Tribune

ELECTRIC motor maint.—Facty. or shop; 12 yrs.' exp.; gd. wkr. Address T 551, Tribune

ENGINEER—LICENSED. Good repair man. Call Sheldrake 0285.

FLOOR mechanic—Exp. resilient tile, some linoleum work. Give details and phone. Address T 576, Tribune.

FLOORS sanded, refinished like new; guar. dustless; reas.; free est. Nick, Del. 0827.

INDUST. engineer—Yng. grad. M. E.; wide exp. in time study, wage incentive and methods. Address P 379, Tribune.

LETTERING Artist—28; good training, exp., competent, resourceful. Fal. 6397.

MACHINIST—HAVE EXP. BL. DIES and bakelite; 55c hr. Address T 510, Tribune.

PAINT, paper $3 rm. up; ceil. $1.50; A-1 insured workmen. Mr. Spell. Eng. 5890-1.

PAINTING, paper hang., decor.—20 yrs. exp.; very reas. Went. 9011.

PRESSROOM foreman or pressman, 20 yrs.' exp. on flat beds, No. 4 units, horizontals, verticals and Gordons. Medium shop. Good references. Address L M 500, Tribune.

Chauffeurs.

COMPETENT Chauf.—39, truck or priv. fam. Over 20 yrs. exp. 13 yr. in 1 pos. Atl. 2489.

CHAUFFEUR, Night watch or porter. Col. Excel. ref. Neat appr. Englewood 3993.

Clubs, Hotels, and Restaurants.

CHEF—Jap: club, restr. or tavern; all around; good; exper. Joe. Vic. 3059.

CHEF and able cook—Hotel only. Will travel. 25 yrs. exp. Address T 506, Tribune.

House Servants.

COOK, genl. hswk.—Jap: experienced. Best references. Oakland 6610, Ishi.

Janitors and Porters.

BLDG. MAINTENANCE—Pref. Apt. Hotel; 32 yrs. old; cap. all kinds wk. Lak. 9103.

Miscellaneous.

YOUNG man—22; car; univ. educ.; seeks promising position; experienced in sales, sales corr., buying, bkkpg., steno., off. wk.; speaks French, German, Spanish. Bit. 4125.

PERSONAL protective companion: travel anywhere; capable, reliable, trustworthy; age 28. Address L H 346, Tribune.

NITE wrk.; 28; exp. ret. sales; pref. 12 M. to 9 a. m. or watchman. Address L E 97, Tribune.

YOUNG Man—Supervising and exec. exp., wants opportunity to prove merit; salary no object; no selling. Westerfield, Sea. 3935.

TRAFFIC man, 33—15 yrs.' exp. office and solicitation. Address P 387, Tribune.

MAN, 26—N. U. 2 yrs., des. resp. position with oppor. for adv.-fut.; sal. Hum. 7642.

YOUNG MAN, 21, desires any kind of work; hard worker, ambitious. Edge. 4041.

YNG. marr. man leaving for Miami, Fla., in 2 months; have you a pos.? Jun. 6402.

YNG. man—29, desires any kind of work; has car; no selling; gd. refs. Spa. 2680.

SITUATIONS WANTED—WOMEN.

Bookkeepers and Clerks.

BOOKKEEPER—Exp., competent, handle comp. set books; office details. Col. 4111.

BKKPG., Swtchbd., addressograph, expert filer; exp.; capable; ref. Lafayette 3391.

Accountants and Auditors.

ACCT.-bkkpr.—Des. position, complete charge; cap. detail, gen. ledger, financial stmts., tax reports; coll. credits, etc. Cap. 5158 after 6:30 p. m.

Executives and Managers.

RENTAL AGENT.
Assistant to manager. Excellent renting record. 3 years experience. Address T 509, Tribune.

APT. or rooming house mgr.—Seeks position; ref. exp. Address T 505, Tribune.

Professions and Trades.

ORDER picker—Cap. chge. factory stockrm.; 6 yrs. exp.; refs. Address T 62, Tribune.

Domestics and Cooks.

CLEAN A1—Exp. shirts, windows, woodwork; 3 days, $5; $7-$10 a wk.; $2 a day. Ken. 6351.

COOK and hswk.—Expd., cap. woman; home nights; south pref.; refs. Prospect 2903.

COOK—Exc.; col.; unencumbered; best refs. Call Kenwood 9449.

DAY WORK, EXP., REFS., WHOLE DAYS. ATLANTIC 4598.

GENERAL housework—Experienced; white; 22 to 30; light laundry; room, bath, radio; $8-$9. Sunnyside 3670.

GEN. hswk., cooking; neat, col.; refs.; home nites. Went. 7164.

GEN. hsewk.—Exp.; refs.; 8 a. m. to 2 p. m., $5; no Sun. Ken 1251, apt. 5 C.

GEN. hswk.—German or Swedish; references; own room, bath. Hyde Park 9260.

GEN. hswk.—Plain ckg.; $10-$12; light col.; ref.; perm.; stay nites. Boul. 5174.

GIRL—Hard of hearing, wants hswk. or mother's helper. Address L J 495, Tribune.

GIRL—White; over 18; Prot.; plain cooking; no ldry.; own room; $7. Euclid 6583.

HSWK.—Exp., A-1 cook, reli., clean. Refs. N. S. Apt. Pers. ldry.; adult; so. $12-$13. Sun. 1189.

HOUSEWK.—Prac. Nurse; German; mid. age; motherless home; go or stay. She. 7006.

Couples.

COUPLES, chauffeurs, porters, housemen. Carter, Maywood 4710, 645 S. 13th-av.

Housekeepers and Caretakers.

HSKPR.—Trustworthy; gd. plain cook; take full chg.; widower's hm.; adlts.; $12-15 wk.; will leave city; resp. party only. Bev. 6166.

HSKPR.—Mdleaged; emp. cple., motherless home; pl. ckg. gd. ref. ADDRESS T 569, TRIBUNE.

HSKPR.—Full chg.; gd. ck.; Prot.; motherl. adult hm.; ref. Address P 369, Tribune.

HSKPR. IN KITN. APT. BLDG.—10 YRS.' EXPERIENCE: REFS. SUNNYSIDE 4851.

HOUSEKEEPER-cook—In motherless home adults only. Avenue 4295.

HSKPR.—Mid. aged: A1 cook and manager; emp. cpl. or sick person. Sunny. 8050.

REFINED HOUSEKEEPER. For motherless home. Take full charge; splendid ref. Address T 530, Tribune.

Nurses and Governesses.

NURSE—Hosp. tr., pract., take any case in her home; attr. rm., pri. bath. So. Sh. 5699.

NURSE—Pract.; mid. aged; capable, reliable; best refs. Plaza 2306.

NURSE—Pract., training; kind; rel. $15 wk. Phone before 6. Mrs. Christian. She. 3950.

NURSE—Middleage; for invalid or conv. unencumbered; call after 9 a. m. Edge 4077.

Laundresses and Day Work.

CLEANING, ldry.—Fast, gd. on shirts; any day $3 c. f.; by wk. $8-10; ref. All. 4459.

CLEANING or laundry; Col.; fast, willing worker; refs.; $2 car fare. Ken. 1532.

DAY work—Cleaning, laundry; exp'd; Colored; refs. Atlantic 3939.

LAUN., good ironer shirts; clean, fast worker; refs.; $2 car fare. Oak. 6988.

LAUN.—Exp.; col.; Thurs., Fri., Sat. Beau. ironer; bundles taken. Eng. 1871.

Stenographers, Typists, Etc.

DICTAPHONE, Secy., Stenog.—10 yrs. exp.; all office detail. Spaulding 5036.

PRIV. Secty.; 6 yrs. exp. Dental and Med. dictation; ex. ref. Address P 396, Tribune.

SECY.—2 yrs.' univ., engineering and steel exp.; dictph. Address T 537 Tribune.

STENOG.—Part time; technical dictation. Bit. 2020, Rm. 349, Sat. mornings or ev. aft. 7.

STENO.—Gen. off.: 15 yrs. exp.; $12 wk.; full chg.; small off. Address T 529, Tribune.

STENO., Dictaph., Ell. F. Biller, Stencil-mimeog.—Exp., ref. reas. sal. Pens. 6180.

STENO.—Beginner, H. S. and B. C. grad. Alert, neat, accurate. Reas. sal. Wen. 2227.

SMITTY—SLIDE, KELLY, SLIDE!

SITUATIONS WANTED—WOMEN.

Stenographers, Typists, Etc.

STENO.-BKKPR.—26, 6 yrs. exp.; no legal exp.; will lv. city.
ADDRESS B O 3, TRIBUNE.

STENO.—Gen off. wk.; 15 yrs. exp. incl. real estate, indust. bailers, educational movies. Full or part time. Bru. 1031.

STENO.-BKPR.—Bright beginner; bus. coll. honor student; Jewish; reas. Har. 0082.

STENO.—A-1 ofc. det., H. S. and B. C. grad.; young, beginner; refs. Gra. 2227.

STENO.-Bkkpr. — Switchboard; all details; resp., A-1, exp., good worker. Ked. 0408.

TYPIST—Capable and accurate; filing, assist. bookkeeping. Spaulding 7563.

TYPIST-Filing clerk—19; H. S. grad.; very neat; some exp. Address Y P 88, Tribune.

Miscellaneous.

H. S. STUDENT—Yng.; exp.; care of child after school; stay; $5. Michigan 5891.

Employment Agencies.

EXP. maids—3, refs.; 5 cooks, stay, $10-$12 wk.; low fees, 5534 State, Englewood Agcy.

PERSONAL.

FROM and after this date I will not be responsible for any indebtedness incurred by any one other than myself. Edward Sigman, 813 West Adams.

J. B. DAVID—Information of August 6 too vague. Not enough details. Please advise further. Address L K 281, Tribune.

NOT resp. for any debts incurred by any one but myself, after Aug. 22, 1940. A. S MARCOTTE, 444 St. James-place.

NOT respons. for any bills contracted by any one but myself from this date on. George Barber, 2808 Barry.

NOT resp. for any debts contracted by any other than myself. W. Chamberlin, 709 W. 21st-street.

HAVE PURCHASED Vinci's Food Mart, 718 Center, Des Plaines, Ill.; not resp. for any debts prior to Aug. 20. WALTER MIEK.

NOT respon. for debts contracted by any one but myself. C. L. Hardaway, 4212 South Park-way.

NOT responsible for debts contracted by any-one but myself after Aug. 21, 1940. John A. O'Donnell, 1832 W. 83d-st.

NOT RESPONSIBLE for debts contracted by any one but myself. JOSEPH HAHN, 5711 N. Keystone-avenue.

NOT responsible for debts contracted by any one but myself. Fred E. Brandt, 1446 Henderson-street.

NOT responsible for any debts unless contracted by myself. Harry Flinchum, 6327 Kimbark-av.

NOT responsible for any debts unless contracted by myself. Louis De Bonis, 5151 Eddy-st.

NOT RESP. for debts contracted by any but myself. A. T. Macklin, 5658 Calumet.

RESPONSIBLE for my own debts only. Irene Gunnell, 205 N. Kedzie.

RED all O. K. Wife very ill. Contact Bob Siegerdt. Avenue 3146.

MARGARET Sanford from this date will be known as Madge Sanford, 2724 Lunt.

RESPONSIBLE for my own debts only. JOHN J. OLEKSY, 3648 S. Paulina-st.

RESPONSIBLE for my own debts only. H. LANDES, 11306 S. SPAULDING.

TRAVEL.

Buses.

FREE MEALS.		FREE PILLOWS.
Los Angeles	$31.50 O. W.	$53.10 R. T.
San Francisco	$32.25 O. W.	$54.10 R. T.
Dallas	$12.00 O. W.	$20.40 R. T.
Phoenix	$27.50 O. W.	$49.50 R. T.
New York	$10.95 O. W.	$17.95 R. T.
Columbus, O.	$ 4.00 O. W.	$ 6.60 R. T.
Detroit	$ 3.00 O. W.	$ 5.00 R. T.
St. Louis	$ 3.00 O. W.	$ 4.50 R. T.
Miami	$17.95 O. W.	$32.25 R. T.
Memphis	$ 7.90 O. W.	$14.05 R. T.
Atlanta	$ 9.80 O. W.	$17.65 R. T.

ALL-AMERICAN BUS LINES.
514 S. Wabash. Wab. 8300
NORTH SIDE STATION.
Hotel Plaza, 1549 N. Clark. Sup. 5286.
SOUTH SIDE STATION.
6716 Stony Island. Dor. 5710.

LOWEST ROUND TRIP FARES.
Peoria, $2.50; St. Louis, $4.50; Detroit, $5
DE LUXE MOTOR STAGES.
215 N. STATE. FRA. 0808.

Automobiles.

BOTH READERS AND ADVERTISERS ARE urged to exercise caution in arranging automobile transportation with other individuals. References should be exchanged and carefully investigated.

MAN with house car wants partner to join him on photo trip through Mexico. Share expenses and profits. Aztec ruins and village life in interior. Color and stills. Refs. exch. Write all particulars.
ADDRESS B O 11, TRIBUNE.

SEATTLE, WASHINGTON.
Drive a 1940 car. Take friends or family. No charge for car. We furnish license and insurance. Tour Bad Lands, Black Hills, and Yellowstone en route.
Saunders System, 28 W. Lake. Cen. 1078.

WANTED—Reliable person to drive car to Los Angeles; refs. required. Call for particulars. Briargate 8893.

LEAVING for Los Angeles Aug. 30. Return Sept. 20. Take 2. Share expenses and drive. MERRIMAC 1121.

DRIVING New York, new Mercury, leave 8-25 or 26; take 2-3; shr. exp.; exch. ref. Drexel 3062.

DRIVING to Albuquerque, N. M.; take 1; sh. exp. Exch. ref. Address T 553, Tribune.

YNG. man to help drive for fare to Phoenix. Leave 1 wk. Address T 552, Tribune.

LEAV. for New York Sunday, take 2; share expenses. Hyde Park 2723.

NEW CAR to Phoenix, Ariz., Aug. 26; take 2. Evanston, Uni. 0293; Mr. Stryker.

DRIVING Pacific N West. Mon., Aug. 26; take 1; shr. exp., driving. Greenleaf 8163.

DOGS, CATS, BIRDS, PETS.

DOGS.

CATS.

PEDIGREED SILVER Persians — 7 weeks old. Housebroken. $4-$5. Hyde Park 2917.

Spaniels (English Springer).

SACRIFICE! CLOSING KENNELS! Unusual stock; 3 and 5 mos.; reg. A.K.C. champ. bred; private breeder. Dea. 7033.

Dogs Miscellaneous.

SCOTTIES, Wire, Bulls, Chows, Sheph., Police, Dobermann, Fox, Spitz, others, $2-$10. Watchdogs. 6419 Cottage Grove. We buy pups, dogs, canaries, parrots.

SELLING full bloods—Pups, growns, Bostons, Wires, Blk. and Tans, Rat Dogs, Danes, Huskies. Many others. 524 N. Cicero-av.

PUPPIES of all pop. breeds, $3-$5; mixed pups, $1. 834 Milwaukee-av. Open eves.

BOATS, YACHTS, ETC.

COMBINATION 1 man racing shell, 2 pass. kayak, all equip., inc. auto top carrier. Best reas. offer. Saturday or Sunday 2 to 6 p. m., 1531 S. Keeler, 1st rear.

NEW 15 m. p. hour motor, $55; Neptune, Waterwitch taken in trade; canoe, rowbts. rented, $5 dn. We buy, repair. 5111 Ogden.

GOOD buys in used 9 h. p. motor. Marpole. 5901-07 W. Madison-st., Chicago.

WAREHOUSE disposal repossessed and trade-in outboard motors. 1339 S. Cicero-av.

$2,000 CRUISER. Want partner; $125 to save mortgage forecl. Pen. 3600. Hanson.

FAST 15 ft. mahogany speedboat, 32 H. P. Johnson excel. cond. Must sell! Reg. 6619.

16 FT. center board catrig sailboat. Call Merr. 4711, weekdays.

BUILDING MATERIALS.

Bricks.

500,000 USED bricks—Cleaned and delivered, also cinders. Brunswick 0267.

Heating and Plumbing Supplies.

PEOPLE'S gas heater—Heats 9 rm. house; very good condition; $60. 4630 N. Wolcott.

SCALES.

TRUCK SCALES—Sold and repaired. Columbia Scale Co., 2439 N. Pulaski-road.

TO RENT—ROOMS—CENTRAL.

CLEAN COMFORT
is yours in this modern club for men. Radio, phone, running water or bath in every room. Free athletic section.
30 W. CHICAGO-AV.
Lawson Y. M. C. A. Whitehall 6211.

$7—WEEK—$7
In this famous loop hotel. New. furn. dec., carpeted. Gym., swim. club facilities. HAMILTON HOTEL. 18 S. DEARBORN.

Hotel Rooms.
ATLANTIC HOTEL
Clark at Jackson. 400 Rooms, $1.50 to $3. Special weekly and monthly rates. Known for Good Food. Moderate Prices.

$4.00—WEEKLY—$4.00
Live in loop; save time, money. Lge., airy rms., baths, shwrs.; plenty of clean linen. WESTON HOTEL, 355 W. MADISON-ST.

The Midland, 172 W. Adams.
$8.00 WEEKLY—PRI. BATH, SHOWER. Newly dec. In heart of loop. State 3085.

NEW State Hotel—State-Harrison. Why pay more? $1 day, $3.50 wk. up. Mo. rates.

TO RENT—ROOMS—SOUTH.

DORCHESTER-AV., 5344—Clean, attr. front rms.; run. water; $3.50-$5; all transp.

DORCHESTER, 6817—New mod. hotel; beau. furn.; $4.50 wk.; $1.50 up daily; I. C., surf.

ELLIS, 7942—Lge., lt., clean rm., priv. fam. I. C. and surf. trans.; reas. Triangle 8792.

KENWOOD-AV., 6325—The Colonial Hotel. Clean. Permanent $4 a week up. Good trans.

KENWOOD-AV., 5519—$1 day, $2.50 week; run. water; hotel serv.; nr. lake; all trans.

NORMAL-BLVD., 6400—ENGLEWOOD 3700
NORWOOD HOTEL.
New double inador bed, adjoining bath. All trans.; cafe; $6 week; also kit. apts.

UNION, S., 7734—2 FRONT RMS., WITHIN 2 BLOCKS TRAIN OR STREET CAR.

HIGHLY desirable and comf. furnished; 1-2 rm. homes among gracious, refined people at unapproachable low rentals. Cent. pleas. location. Near R. I., L, surf., all churches.
THE TUDOR.
1 rm. for 1 woman, shower bth..$15-$17.50
2 rms. suite, private bath...........$35.00
See Miss Rouch, 6564 Yale-av., Eng. 6662.
THE BRENTWOOD.
1 rm. furnished, private bath........$25.00
1 rm. furn. for 1 woman..............$17.50
2 rms. unfurn. and furn.............$30-$35
See Miss Patterson, 124-132 W. Marquette-rd., res. mgr. Eng. 5666.

LIVE AT THE "Y."
All club facilities; conv. to everything; I. C., bus, surf. Full 24 hour service; sgl. rooms, $5 to $7 wkly.; double, $4.50-$6.
HYDE PARK Y. M. C. A.
1400 E. 53d-st. FAirfax 5300.

SOUTHLAND HOTEL.
Newly furnished and redecorated rms., private baths; $6 week and up. $1.50 day up. Complete Hotel Service. 1330 EAST HYDE PARK-BLVD.

68TH, E., 2216, 1st fl.—Gd. furn. rm. Reasonable. Mr. Barancik, Midway 1145.

65TH-PL., E., 1449—Near park; daylight rms., $2.50 and $3; very cln.; near all tr.

Hotel Rooms.
PARKLAND HOTEL.
Guaranteed biggest room value in city. $5 week. Perfect service, transportation. 1550 E. 63d-st. At Jackson Park. Phone Plaza 2710.

TO RENT—ROOMS—NORTH.

BELLE PLAINE, 929—Lt., cl., quiet, dbl. or sgl. r. Well furn., new. dec., all tr., nr. pk.

CLARENDON, 4014 N.—Clean; all outs. slpg. rms.; all run. wat.; $3.50 up; best trans.

GERMANIA-PL., 113—Gd. bdg.; 3 beau. rs.; 1st.; pr. bth.; Frig.; rl. kit. See to app.;$12

GORDON-TER., 711—Private, attr. nicely furn., front rm.; run. water; choice loc.

GRANVILLE, 1337—Lge. rm., adj. bath; for yg. man; pri. res.; shw.; nr. L., $4. She. 7767

KENMORE, N., 6337—Very large rms.; bay window; newly dec.; $6; all tr. Hol. 3142

LA SALLE, N., 1036—WALK LOOP. 1-1½. Ext. lg. studios; Vent. blinds; no pets, reas.

MAGNOLIA, 4520—Attr. cozy rooms; run. wat.; lge. closets; Wilson L. bus. Sun.1123

OAKDALE, 434—Airy, lge. rm., 2 wind., run. wat., lg. clos.; priv. home; reas. Lak. 8169.

PINE GROVE, 2744—Pinewood Hotel, at Diversey-Linc. Pk., newly dec.; nicely furn.; some private bath or shower; $4.50-$7.

PRATT BLVD., 1317—Newly decorated room; 1 or 2; near lake; all transportation.

SCHILLER, 50 E. [1400 N.]—Except. beau. studio r's. For girls. Nr. lake. Del. 5472.

SEMINARY 2807—Sgl. rm., cl., quiet; stm. ht.; gent. pref. $2.50; exc. trans. Lehmann.

Sheridan Plaza Hotel
SHERIDAN-RD. AT WILSON.
400 rms., with bath, $1.50 to $3.00. Weekly and monthly rates. Ph. Longbeach 1900.

STATE PKWY., N., 1440—Attrac. single rm., $5; large double rm., private bath; $10.

WELLINGTON, 528 [3000 N.]—Front rm.; semi or pri. bath, shw.; meals opt.; men.

WILSON, 815—Newly dec. nicely furn.; best trans.; maid serv. $3.50 wk. Also hsk. rms.

WINNEMAC, 1225, 2D—Lovely, comfortable, light rm.; exc. trans.; $4.50. Sun. 4353.

$6 WEEK UP, DAILY $1.50.
ALL ROOMS WITH PRIVATE BATHS. WINDALE HOTEL, 6019 Winthrop-avenue.

Hotel Rooms.
BURTON HOTEL
1429 North Clark-street
ALL OUTSIDE ROOMS—COMPLETE HOTEL SERVICE—NEW FURNISHINGS. DECORATING—PRIVATE TUB AND SHOW. BATHS—RATES FROM $4.50 WK.
RESIDENT MANAGER. SUPERIOR 4365.

CLARK, N., 2026. LINCOLN 1840.
NEW BLDG., OPPOSITE LINCOLN PARK.
HOTEL CLAYTON.
300 MOD. ROOMS, BEAUTYREST BEDS. ATTRACTIVE LOW TRANSIENT RATES. $5 UP—PER WEEK—$5 UP.
FREE RADIO. 10 MIN. TO LOOP.

$5.00—WEEKLY—$5.00
Newly dec. with modern furn., gd. trans., large, airy rms.; full 24 hour service. STRATFORD HOTEL, 4131 SHERIDAN.

FOSWYN ARMS HOTEL
5240 Winthrop-av.; newly dec. and newly furn.; 24 hour switchboard; $6 week up.

UPTOWN HOTEL. 944 LELAND-AV.
Newly dec., mod. furn. 23 hour switchboard.
$4 WEEKLY $4

$5.50 WEEKLY, $1 DAILY.
Northmere Hotel, 4943 Kenmore, Lon. 4234. All rooms shower or tub. Bus, L, surface.

PARMENTER HOTEL.
Newly dec., refurn. all rms., baths, shwr. Exc. tran. bus., L.; $5 wk. 5012 Winthrop.

MALDEN, 4705—Outside rooms with bath, phone; all transportation; $5.

PATTERSON, 622—Frt. rm.; daily maid; 24 hr swtchbrd. Lt., airy; tran. $6. Bit. 2904.

TO RENT—ROOMS—NORTHWEST.

BELLE PLAINE, 3219, 2D—Lg. rm., 2 wind.; brkfst., laun. opt.; refs. Ind. 1716.

FRANCISCO, 4539—Lge. rm.; well furn.; priv. lav.; gar.; gent. Exc. trans. Jun. 8015.

FRANCISCO, N., 4138 — Bus. men; except. attrac. rm.; adj. bath; congen. atmos., $5.

NORTH-AV., 3402 W.—Front sleep. rm.; good trans.; $3.50 up. Also lt. hskpg. rms.

IRVING PARK Y. M. C. A.
Nicely furnished rooms, many with running water and bath; 12 minutes downtown via railroad; air cond. dining rooms; all facilities of a modern club; 24 hr. service. 4251 Irving Park-road. Pensacola 1400.

Hotel Rooms.
FULLERTON HOTEL, 3919 Fullerton. Modern, attractive rooms, with bath; $7 per week; free parking. Cap. 2101.

TO RENT—ROOMS—WEST.

ALBANY, 36 N.—Spacious studio rm.; piano, firepl., French door to lrg. balcony; all tr.; 1-2 empl. ladies pref. Mrs. Bernard.

HAMLIN, 20 S.—1st.; large; op. park; new furn.; adj. ba.; lg. closet; new innerspgs.

TO RENT—ROOMS—WEST.

LIVE AT SEARS Y. M. C. A.
Nicely furn., sgl., $4.25; 24 hour service. Tennis courts; swimming. All transp. 820 S. KEDZIE-AV. NEVADA 3800.

TO RENT—ROOMS—SUBURBAN.

MORGAN PK.—2 rm. suite; priv. home; nat. firepl.; beau. furn'd; priv. entr.; refs.; conv. trans. to all centers; reas. Ced. 8027.

TO RENT—HOUSEKEEPING ROOMS.

South Side.

BLACKSTONE, 6542—1-2-3 rm. kitchenettes; $2.50 up. Best trans. Near park and I. C.

HARPER, 6047—Light 1-2-3 rm. apts., $4 up; refr., bath, pch.; 1 bl. park, I. C., L.

HYDE PARK-Blvd., 1411—New. dec. 2 frt. rms. $5; 1 rms., $3.50-$5. R. w. Lin. gas. I. C.

INGLESIDE, 6410—Airy, lt., 1 rm. kitnt.; frig., gas, elec., linens free. All tr. $5.

INGLESIDE, 6334-36—Nicely furn. Pullman kits.; refrigeration opt.; all tr.; $5-$7.

INGLESIDE, 6026—$2.50, $3.25, $3.75, $4.50. 1 r. kits. and slp. r., comf. furn., rd.

LAKE PARK, 4342—1 rm. kit., connecting bath; refrig.; near lake, all trans. Reas.

LAKE PARK, 4919—Clean kit. apts., priv. bath. $5 up. Slp. rms.; refrig.; all trans.

UNIVERSITY, 6159—2 rm., pch., 1 lge. frt., r. w., refg.; clos.; reas.; other $4 up. Ofc. bell.

UNIVERSITY, 6439—Attr. 2 rm. frt. kitnt.; priv. pch.; nicely furn.; all tr.; adults.

VERNON, 6202—1-2 rms., nicely furn.; new dec.; refrig. opt.; 1 blk. L, surf.; $4-$7.

VERNON, 6215—2-3 rm. apts.; white only; Frigidaire; free gas, elec.; weekly rates.

WOODLAWN, 4450—Office: Restricted; A1 building; 1 room; modern furniture; inner-springs. Adults. $5. All transportation.

WOODLAWN, 6017—2 rm. bsmt. apt.; 1-2 r. apts., $4.50 up; el. ref.; slp. rms., $2.50

WOODLAWN 6131—1-2 rm. efficiency apt., priv. bath; refg.; $5-$6-$8-$9. Adults.

WOODLAWN, 4750—Clean, comfortable room for housekeeping; $4.50; good transp.

WOODLAWN, 4535—2 rm. frt. kitnt.; refr.; 4 rm.; mod.; basemt.; priv. ba.-shwr.; refr.

YALE, 6449—1, 2, 3 rooms. Light, modern, beau. furn. Gd. trans. COMPARE! $3 to $9.

65TH-PL., E., 1523—Newly dec. 1-3 r. apts.; Frig.; also slpg. rm.; all trans.; adults.

60TH-ST., E. 555—New mgmt.; 1 & 3 rms.; new. dec. & furn.; Frig.; opp. park. $6-$10.

69TH-ST., W., 623—1-2 rm. apt.; elec. refr.; inador bed; priv. bath. $5-$10. Nor. 1800.

North Side.

BELLE PLAINE, 911—4100 N. Front, clean kitchenette; innerspring mattress; completely furnished; $3.50. Excellent transp.

BELMONT-AV., 533—Lg., attra. front rm.; pr. hm.; meals opt.; bus, surf. Lak. 1578.

BUCKINGHAM, 810 [3350 N.]—Pleas. 1 rm. frt. apt.; refr.; extra closet; $6.

CLIFTON, 4449—Nr. Wilson L sta.; frt. rm. and sun parlor; suitable 2; also slpg. rm.

CUYLER, 814 [4000 N.]—1 room kitnts.; newly decorated; exc. transportation; $4.

ELAINE-PL., 3430, nr. Roscoe-Wilson, 936—2-3-3½ rm. bedrm. apts.; Frig.; 2 rm., semi-pri. bath, frig. Also others, $5.50 up.

HAZEL, 4321—1 and 2 rm. kitnts.; newly decor., nicely furn.; refrig.; reas.; all trans.

IRVING Park, 915—1 and 2 rms., Pullman kit.; everything furn.; nr. bus, L; $3.50-$5.

JUNIOR-TER, 832—Rm. and bath; also slpg rm.; gd. transportation; private home.

KENMORE, 4237—Clean, homelike 1 room kits.; shw., refrig. optl.; ex. tr. $3.50 up.

KENMORE, 5030—1 rm. newly dec. and furn.; front; reas.; 1 adult; gd. trans.

KENMORE, 3824—Attr. well furn. 2 rms.; Frig.; pch.; all tr. Adults; $7.50. Buc. 0414.

KENMORE, 4900—Wnr. Penn Apt.Hotel. Beau. cor. 1-2 rms.; Frig.; frt. pch.; $4.50-$8.50.

KENMORE 4021—1½ room Kitnt.; 1st floor. Front, refrig.; suit. for 1 or 2 adults.

KENMORE, 4618—KENMORE APT. HOTEL 1-2 rm. kitchenettes. $5 to $10 week.

LAKESIDE-PL., 940—1 r., $3.50-$5.50; 3 r., $8.50; new. furn.; near Lawrence L. bus.

LA SALLE, N., 1525—Nr. Linc. Park, beach; sgl.-dbl. hskpg. rms.; r. water; $2.50-$5.

MAGNOLIA, 4845—1-2 rooms, newly decorated; nicely furn.; adj. bath; all transp.

MAGNOLIA, 4441—Cozy 1-2-3 rooms nicely furn.; new, dec.; elec. refrig.; all trans.

MAGNOLIA, 4419—1 and 2 rm. frt. kitnt. apts.; new. dec.; nicely fur.; elec.; ref.; rea.

NEWPORT, 938—Hi.-class 1-2 r. kits.; 1 or 2 prsns.; nr. tran.; E. of Clark. $4-$7. Adults

SHEFFIELD, 3535—Nicely furn. 2 frt. rm. apt.; refrig.; cln., quiet; adults; best tr.

SHERIDAN, 4723—1 rm. kit., $6 up; 2 rm. priv. ba.; md. serv.; Frig. Tourists acc.

ST. JAMES-PL., 448—1, 2, 3 rooms; back porch; newly furn., decor.; $3 up. Lin.9132

MODERN 2½ rm. apt.—Comp. furn. hotel serv. L. bus. N.W. Ry.; pri porch. 1712 Wilson.

HOME—For gent. espec. int. in exc. food; Prot. family of 3; Thorndale L. Hol. 1409.

Northwest Side.

KILPATRICK, N., 2255—2 rms. furn.; gas. elec., linens. Priv. entr. Reas. Adults.

West Side.

HAMLIN, N., 346—2 r., real kit., refrg., adults; also slp. r.; exp., L. opp. Gar. Pk.

MADISON, 3249 W.—Newly furn. and dec. large rms.; nr. bath; best trans. Ked. 5386.

OAKLEY, 6 S.—Nice. furn. frt. hskpg. rms.; suit. 1 or 2 pers.; $2.50, $3.50; slpg., $2.

WASHINGTON-BLVD., 2673—Newly furn. 1, 2, 3 rms.; refrig.; also slpg. rms. $3 up.

WASHINGTON, 2719—1-2-3 rm. apts., Frig. back porch, also basement apt., 3 rms.

VOGT HOTEL, 1151 ADAMS.
Mod. up to date hskpg and sleeping rms. low as $2 50 a wk., or attr. furn. 1-2 rm. apts., $6 wk. up; priv. tile shower bath; maid service; free gas; elec. refr.; elev.; hot cold water all rms. Innersprg. matt.

BOARD AND LODGING.

North Side.

MILDRED-AV., 2710—Clean, light rm; home cooked meals; nr. Div. "L," bus and park.

SHERIDAN, 5643—Hse., frt., dble. sgle., pri fam.; bch.; ex. mls. All tr.; reas. Sun.9319

WOLFRAM, 830—Gentleman; sgl. rm.; good home; excel. meals; all tr. $8. Buc. 3294.

ACCOMMODATIONS suitable 1 or 2 persons. Home cooked meals; ideal location. Complete service; attractive rates.
PALAIS BROMPTON HOTEL.
528 Brompton-pl., 3540 N., at Lake Shore.

PRIV. home—Linc. Pk.-Diversey; Exc. meals and trans. Grd. Piano. $8 wk. Lin. 1410.

Northwest Side.

IRVING PARK, 4434—Rm. in lge. home; suit. 1-2; exc. meals; good trans. Pen. 0621.

KIMBALL, 2633—Excel. meals. Pri. home. 1-2. All trans.; reas. Cap. 2659.

Convalescent Homes.

A REAL HOME. EXC. CARE AGED. infirm, mental. As low $10 wk. Mid. 1605

LOVELY quiet home for aged. Beau. surround., excel. food, beds. $30 up. Gra. 9123

Children.

MOTHER'S LOVE for girl in a real home; opposite schl. Rm. for parent. Pen. 5730.

OAKNOLL—Pri. School, rm. and brd., $7 wkly. Ogden-Belmont. Downers Grove 1725.

HAPPY home—1-2 child.; $6.50; rm. mother free; hours in park daily. Lin. 3053.

Country.

LEOTA SCHL for GIRLS—Evansville, Wisc., kinderg'ten thru high; home atmos., recrea. $30 mo. incl. Chi. off., Ann Perry, Sup. 4200.

WANTED—TO RENT—ROOMS.

WILL rent 5 or 6 rm. house in Elmwood Park, Schiller Park or River Grove; yng. cple.; no children Address B N 24, Tribune.

HOTELS AND APARTMENT HOTELS.

SHORE CREST Hotel—420 Wrightwood. Kit. rms. and bath; overlooking lake. Div. 4800.

739 BELMONT. Lakeview Hotel—Kitchen. elec., complete service. Lake View 8722.

LINCOLN Park Arms—2738 Pine Grove-av. Lin. 1400. 1 r. kit., $50 up.; bedr., $80 up.

CHELSEA HOTEL, 920 WILSON-AV.—Rooms as low as $5.50 a week; $1.50 daily.

OLYMPIC HOTEL—$5.50 WK. $1.50 DAY. ALL RMS. BATH. RAD. 1015 N. CLARK.

HOTELS AND APARTMENT HOTELS.

ELANOR MANOR
7150 Cyril-pkwy.
½ BLOCK WEST OF JEFFERY.
BEAUTIFULLY FURNISHED 1-2-3 ROOM APTS., CAPABLY SERVICED. CONVENIENT TO SHOPPING DISTRICT, SCHOOLS. 2 MIN. WALK TO ILLINOIS CENTRAL.
REASONABLE RATES. INSPECTION INVITED.
Butterfield 4813

Croydon Hotel
616 Rush-street.
Room & Bath—$2.50 up daily
* * * $50.00 monthly
Kitch. Apts.—$4.00 up daily
* * * $65 & $70 mo.
JOHN R. DIGNAN, Mgr.

The EMBASSY
PINE GROVE AT DIVERSEY.
3-4-5 ROOMS.
One and two bedroom apartments in the modern manner. Large rooms with mode-of-the-moment decorative schemes. Full service. Shops in building. 18 minutes to loop; block to Lincoln Park.
Phone, Diversey 4440.
DIRECTION: DOWNS, MOHL & CO.

Montrose Beach Hotel
1-2-3 RM. APTS., $35 UP.
$2.50 up daily; $10.00 up weekly. Soundproof; elegantly furn. Free radio. refrigeration. Coffee shop; garage. Sun cabanas and roof solarium. 24 HOUR HOTEL SERVICE.
925 Montrose-avenue. Bittersweet 7700.

KIT., $12.50 WK. UP
SPECIAL MONTHLY RATES. RMS., $9 WK., DAILY $2.50 UP. ALL WITH PRI. BATH AND SHOWER.
DEARBORN PLAZA,
1032 N. DEARBORN. WHI. 6464.

The COMMONWEALTH
OVERLOOKING LINCOLN PARK.
All outside, newly furnished rooms with bath; dining room, valet, garage.
$9 PER WEEK UP.
DIVERSEY-PARKWAY, JUST WEST OF SHERIDAN-ROAD. DIVERSEY 9805.

Hotel Home on the Park.
THE WEBSTER HOTEL is fashionable conveniently located—yet reasonable in cost. Beautifully furnished rooms, $45 a month. Excellent cuisine.
WEBSTER HOTEL,
2150 N. Lincoln Park West.

Lakeland Apt. Hotel
4541 SHERIDAN-RD. LON. 4724.
1-2 rm. mod. apts.; 8 story fireproof bldg. Smartly furnished and dec. New G. E. refrig. Wkly., $10 up; mo., $40 up. All outside rooms. DAILY MAID SERVICE.

CRILLON HOTEL.
NEW MANAGEMENT. UNUSUAL VALUES. Furnished running water rooms.
AT $5.00 PER WEEK. $1.50 PER DAY.
1258 S. Michigan. Cal. 6700.

5547 KENMORE. LONGBEACH 7040.
HOTEL COMMODORE.
SINGLE, $8 WK. DOUBLE, $9 WK.
All rooms with tub and showers. Newly furn., complete hotel service; coffee shop.

WELLINGTON ARMS
2970 SHERIDAN-ROAD.
1 to 5 room apts.; furnished and unfurnished; $40 up. Bittersweet 4600.

PERSHING HOTEL.
DAILY, $1.50 up. WEEKLY, $6 UP
EVERY ROOM WITH PRIVATE BATH.
Coffee shop, barber and beauty shop.
6400 Cottage Grove-av. Fairfax 7006.

$5 WK.—RUNNING wtr., $7; private bath 200 comfortable, freshly decorated rooms
THE SARATOGA HOTEL,
25 S DEARBORN. "IN THE LOOP."

$5.50 WEEKLY $5.50
Clean, bright, comfortable rooms; private showers; 5 min. to loop.
HOTEL CARLING, 1512 NO. LA SALLE.

830 S. MICHIGAN HOTEL.
Live in this 7 story modern fireproof bldg Walking distance from the loop.
$6 PER WEEK. $1.50 PER DAY.

LAWRENCE HOTEL,
4727 MALDEN
LARGE ROOMS, NEW FURNITURE, PRI BATH TUB AND SHWR. $7 WEEKLY.

1521 SHERWIN-AVENUE.
2½-3 rm. bedrm. apts., $65-$80; compl. maid serv., roof gar., game rm. Mgr. on prem. She. 1536. Hogan & Farwell, excl. agents.

BUENA PARK HOTEL.
4145 Broadway—350 newly furn. outside rms., $5.50 wk. up. L, bus, st. car at door.

PLAZA Hotel—Clark-North-av. at Linc. Park; 500 rms.; baths; lge. suites; apts. for groups.

WACKER Hotel—New fireproof bldg., outside rooms pri bath, $7 wk up. Select clientele. 111 W. Huron-st., corner Clark.

STORY HOTEL, 2115 Sedgwick; Lincoln Pk., bus, car, $5 week. Special monthly rates.

STEVENS HOTEL. MICHIGAN AT 8TH. FOR INFORMATION PHONE WAB. 4400

APARTMENTS AND ROOMS TO SHARE.

2 MEN will share their modern furn. apt. and meals with young gentile couple. For details call, Ind. 5748.

CPLE. share mod. brk. bung. with emp. cple. Gd. trans.; very reas. Pullman 0592.

LADY will share 3½ rm. apt.; sep. bedrm.; with mid. aged lady empl.; $5. Lak. 7889.

TO RENT—HOUSES.

South Side.

8037 PERRY-AV.—6 rooms; modern; tile bath; $50 mo. Call Phillips, Fairfax 6410.

Northwest Side.

BRICK bungalow, 5 rooms...............$47.50
S. O. Stone & Co., 4503 Milw'kee. Pens.3900.

4451 N. PARKSIDE—Beau. mod. br. bung., 5 ex. lg. rs., tile bth., enc. pch., h. w. ht. $60.

West Side.

2328 W. WASHINGTON-BLVD.—8 rm. house; stove heat, garage. $25.

Suburban—North.

1526 NORWOOD, East of Clark—4 bedrms. and sleepg. porch; gar.; nr. all schools. tr.; gas, h. w. ht.; $60. Owner, Uni. 4339.

NORTH SHORE houses and apartments. McGUIRE & ORR, Evanston. Rog. 3213.

WANTED—TO RENT—HOUSES.

5 OR 6 RM. house West or N. West suburb. Must have automatic oil heat, large yard. Nr. shops. Village 5789W.

TO RENT—RESORT PROPERTIES.

Michigan.

PAW PAW lake—Watervliet side; beach cot.; boat; scrnd. pch.; lite; run. water; gas; accom. 9; $20 wk. Avail. Aug.24.Web.1663

TO RENT—Furn. cottages. Also log cabins. Near Grand Beach. 60 mi. Dor. 9109.

Wisconsin.

LAUDERDALE Lakes—Mod. cott. reas.; firepl., boat; quiet; Aug. 25th. Hol. 5202.

TO RENT—APARTMENTS—GENERAL.

BETTER APARTMENTS.
2½ to 6 rooms in choice loc.; mod. dec.; fast trans. $32.50-$90. Central 3338.

TO RENT—APARTMENTS—SOUTH.

General List.

3 ROOMS—Corner building; $30. 1135 HYDE PARK-BLVD.

58 WEST 72D—3 rms., stm. ht., gas and elec. included. $32.50. Adults. Went. 4883.

TO RENT—APARTMENTS—SOUTH.

General List.

CHATHAM PARK
83D-ST. AND COTTAGE GROVE-AV.
Before renting, visit these luxurious modern apartments. Electrically equipped throughout. 3, 3½, 4, and 5 room apartment homes; also 5 room duplex homes. Rentals from $47.50 to $77.50.
Now leasing.
Open daily, 10 a. m. to 9 p. m.
C. WALLACE JOHNSON, INC.
727 East 83d-street. TRI. 7400.
7 South Dearborn-street. DEA. 7961.

6 rms., 7716 Cornell—tile bath $60
6 rms., 7746 Cornell $60
5 rms., 8227 Evans; glaz. por...........$55
4 rms., 821 W. 77th-st. at Green......$42.50
4 rms., 541 E. 80th-st. at St. Lawrence.$45
3½ rms., 7632 Cottage Grove-av......$37.50
3½-4 rms. 7720 Marquette-av., nr. I. C. Silverman, 2345 E. 71st; Dorch. 0700.

Choice Oct. 1st Selections.
7616 Colfax—4 rooms.....................$47.50
6512 Harvard—2½-4 rooms. .$37.50-$47.50
6600 Stewart—2½ rooms.....................$35
Englewood 3000. Agent on premises.

2½-3½-4 Rms., $35-$47.50.
Modern bldg.; refrig., inadors in 2½ and 4 rms: 6636 Yale-av., nr. R. I., surf., L, schls., churches. McCLUN, 217 W. 63d-st.

2½-3½-4 ROOM APTS., $37.50 UP.
6431 HARPER-AVENUE.
Good transportation; near I. C., elevated, and park; inador beds; free refrig.; white woodwk. Manager on premises will show.

2½-3½ AND 4 ROOMS—7130 Merrill-avenue. Free gas, refrig.; nr. I. C. transportation.

9218 BISHOP—3-4 rooms; canvased walls; tile bath; $47.50 up. Cedarcrest 1800.

424 W. MARQUETTE-RD.—3½-4 rms.; Craftex wls., tile bth.; inador; gd. tr. Fra. 0353.

6648 MARYLAND — 2-4 and 5 ROOMS. ELECTRIC refrigeration. See Mrs. Hill.

3-4-5 RMS.—$27.50-$35-$37.50; h. w. heat; refr. 5317 Maryland; 1 bl. E. Cot. Gr.

3½, $40; 4, $42.50; 5, $50; R. I. trans.; 17 min. to loop. 7055 Yale. Aberdeen 2208.

1, 2, 3, 3½ Rooms.

3½ RMS.—REDUCED RENT.
$37.50 up. Free refrig., gas; bus at door; 2 blks. "L." 4336 Drexel. Oak. 4951.
1½ RMS.—LARGE DRESSING closet. Free refrig., gas; bus at door; 2 blks. "L." $28.50. 4336 Drexel. Oak. 4951.

3½ ROOMS—5600 UNION.
Tabletop gas range, inador bed, exc. rental value, $37.50-$40.00.
DRAPER & KRAMER.
9109 S. Ashland. Ced. 1800.

2½-3½-4 ROOM APTS., $40.00 UP.
5427-39 KENWOOD-AVENUE.
Tile bath, shower; white woodwork; inador bed; electric refrig. Many attractive features. Manager on premises will show.

1½ ROOMS, $27.50.
1504 W. 63d-st., free refrig.; near L sta. See janitor on premises or call
DRAPER & KRAMER.
9109 S. Ashland. Cedarcrest 1800.

7202 JEFFERY-AVENUE, 1st—3½ rooms. Bedroom and inador bed; 1 block from I. C., $45.00.
R. M. O'BRIEN & CO.
111 W. Washington-st. Rand. 3062.

1-2-3 ROOMS, $27.50 UP.
4721 Ellis-avenue; cross-ventilation; near bus, I. C., surface. Manager on premises.

5114 KIMBARK—3½ rms.; entrance hall; ivory woodwork; cross ventilation; selected tenants; owner operates bldg.; $47.50.

6934 CLYDE—Mod. 3½ rms.; extra inador; new Frigid.; table top stove; $42.50-$45. Or call owner, Central 4909.

8128 INDIANA—3½ ROOM APTS.; LARGE light rms.; inador bed; shower. Free gas.

5528 CORNELL— 2 ROOMS. Elec. refrig.; I. C. trans.; $32.50 and $35.

1040 W. 87TH-ST.
3½ rooms; free gas; R. I. transp.

SUBL. 3½ rms.—Ven. blds., tile bth. and shwr ½ blk. beach. Sacr. Regent 7113.

3 LGE. beau. rms.—Wht. wd., tile bath, firepl., pri. porch; mod. kit. 5214 Kimbark.

KENWOOD, 5519—2 and 3 rm.; furn. or unfurn.; free lt. and gas; $16-$35 mo.; all tr.

6530 KENWOOD-AV.—2 rms., $32.50; free gas, light, refrig.; I. C. trans.; Sept. 1.

4, 5, 6, 7 Rooms and Larger.

4-5 ROOMS—DE LUXE.
7001 Clyde-av.; beaut. arr. apts.; lge. solarium; comp. dec.; built-in tub, shr.; new rge., refr.; nr I. C., shops, schls.; $60-$70.

CHOICE 4-5 ROOMS.
1717 E. 67th-st. Large, light, airy; private front porch; white woodwork; all trans., shops, theaters, park.

The Cloisters. Midway 5811
58TH AND DORCHESTER.
4 TO 8 ROOMS.
Woodburning firepl.; elevators; restricted.

9017 LAFLIN-STREET.
6 rms.; canvas walls, tile bath and shwr.; nr. Brainerd sta. and shops. Reas. rent.
DRAPER & KRAMER.
9109 S. Ashland. Cedarcrest 1800.

10328 WALDEN-PARKWAY.
4 rms.; canvas walls, tile bath and shwr. Ideally located in Beverly. $50.
DRAPER & KRAMER.
9109 S. Ashland. Cedarcrest 1800.

4-5 ROOM FRONT APTS.
facing pk.; free refrig., gas; 2 blks L, bus at door; $45 up. 4336 Drexel. Oak. 4951.

5700 KIMBARK.
4-5-6 ROOMS; well arr. apts.; white trim; N. of C. dist. Choice tenancy. $50-$85.

SOUTH SHORE 5½-6 RM. EFFICIENCY. Ultra mod.; large outside rms.; many clos.; extra lav.; 1st or 2d fl.; nr. I. C., lake. Agent on premises. 7756 Colfax-av.

7037 CRANDON-AV.—Des. 5 rms.; close to I. C., parks, bathing beaches, markets, churches; wht. wdwk.; new Frigid., table top stoves; $60-$65. Agent on premises.

4 AND 5 RM. apts.—Lt., lge., airy rms.; reas.; choice location; exc. trans. 7555-57 South Shore-drive. Saginaw 5285.

4748 GREENWOOD-AV.
Beau. light 4-5 mod. apts. [24 ft. liv. rm.]; quiet, exclusive, 10 mi. lp. $55-$75.

DE LUXE 7 rm. apt.—2 baths, den, 2d. Conv. I. C., bus, surf. $92.50. Available imm. 5312 Cornell-av. Hyd.4304, aft.10 a.m.

5 LGE. light rms.—New dec.; screened frt. pch.; 4 lge. clos.; nr. all trans.; pk. and lake. $50. 5456 Harper-av. Mrs. Webster

4 ROOMS—Furnace heat, $32.50.
2825 E. 78th-st., 2d; near I. C. Dor. 0700.

220 W. 76TH-ST.—5 large rms., $50 to responsible party. Cedarcrest 1800.

4 RMS.—$40; modern; cross vent. Private balcony; gd. tr. 833 E. 46th nr. Drexel.

4 RM. apt., $35; 5 rm., $40; imm. poss.; el. refr. 1542 E. 64th-st., nr. Jacks. Pk.

CHOICE 4-5 rooms, sunparlor; reasonable. 6745 Blackstone. Avail. now and Oct. 1st.

WOODLAWN—5 rm., now ready, $42.50; G.E. refr.; I.C., L tran. 6549 Minerva. Whi. 4414.

5 LGE rms.—1st fl.; refrig.; glazed porch; nr. I. C. 7005 Kimbark-av. Mid. 8064.

5 RMS., $67.50; table top stove; tile bath; nr. I. C. 7038 Chappel. Plaza 7038.

EAST END-AV., 7635—Mod. 4 rm., tile bth., frig.; $42.50 up. Hyd. 5653. Cent 7853.

5306 WOODLAWN—4-5 rms.; sun parlor; inador; beau. dec. Orr Realty. 1315 E. 53d.

4 LGE. mod rms.—Lt. and airy; tab. t. stove; encl. slpg. porch; nr. I. C. 1430 E. 73d-st.

625 W. 73D-ST. [CORNER LOWE-AV.]—4-5 rooms; elec. refr.; R. I. transportation.

4 LIGHT, airy rms.—Sun par., slpg. pch.; I. C.; adults; gentiles. 1739 E. 72d. Dor.6131.

837 E. 65TH-ST.
4 and 5 rooms; elevated transportation.

4-5 RMS.—All outside; new refrig. and table top stoves; near I. C. 7359 Dorchester.

4530-38 DREXEL—9 rooms, 3 baths. Beautiful building; canvas walls.

4 ROOMS, $40—Inador and bedrm.; nr. I. C., L and surf trans. 6054 Stony Island.

836 W. 78TH-ST.—5 large light rms.; very reasonable; table top stove. Dorch. 1138.

7125 PERRY, 2D—6 room; $45; garage included; 2 apt. bldg. Dorchester 0700.

5 RM. cor. apt.—Mod.; gd. loc. for physician, dentist; low rent. 6901 Prairie.

7542 CORNELL—4 rms.; heated; glazed porch; 1st; rollaway; $50. Dorch. 0700.

5356 MARYLAND-AV.—Mod. 4 rm. apts.; $42.50-$45; new Frig. or call own. Cen.4909.

TO RENT—APARTMENTS—SOUTH.

4, 5, 6, 7 Rooms and Larger.

AIR CONDITIONED.
BEDROOMS OPTIONAL.
Now you can afford to live in Hyde Park's Most Exclusive Section—with your apartment overlooking the Lake and Outer Drive—in a Modern 22 Story Bldg.; only 10 minutes to Loop by Illinois Central or motor car. New General Electric refrigerators just installed.
5 and 6 rooms—2 and 3 baths.
Immediate or Fall occupancy.
5000 CORNELL APTS.
RESIDENT MANAGER. MIDWAY 0132.

7321 South Shore-drive
ON THE LAKE
PRIVATE BEACH.
4 rooms, 6 and 7 rooms, 3 baths, luxurious apartments fronting on the lake. Decorating to suit.
AGENT ON PREMISES.
TELEPHONE SOUTH SHORE 7321.

Kenwood and Hyde Park.
5-6-7-8 Rooms, 2-3-4 baths. Very desirable apts. in well maintained bldgs. Some available for immediate occupancy. Rentals, $80 to $125.
Call Hyde Park 6670.

4-5-6-7-8 ROOMS, $65 UP.
EAST VIEW PARK,
54th-st., E. of Hyde Park-bl.
FRONTING LAKE AND OUTER DRIVE. I. C. and bus transportation.
Agent on Premises. 5427 East View-pk.

SOUTH SHORE 6 APT.
DE LUXE APT. 2d fl. All living rms. outside, lrge., and light. Kitchen in cent., 3 bd. rms., 2 tile baths, lrge. shower stall ex., 8 clo. Table stove. New ref. Awnings. 6819 MERRILL-AV. $95.
Rodgers & Co., 2109 E. 71st.-st. Dor. 4822.

6732 CRANDON-AV.
DE LUXE APARTMENT.
6 rooms; 2 baths, front and rear solarium, breakfast room, garage.

Choice 6 Rms.—Hyde Park.
5335 Kimbark, 2d; private front and rear porches; well arranged; thru vent.; tastefully dec.; white woodwork; linoleums; modern bath. Now $70. Central 3338.

CHOICE 4-4½ ROOM APTS.
2315 E. 70th. Well laid out; lge. closets; Roll-away bed; comp. dec.; white woodwork, sanded flrs., built-in tub, shwrs.; new stove, lino.; I. C. trans. Now $55-$67.50.

TO RENT—APARTMENTS—SOUTHWEST.

4, 5, 6, 7 Rooms and Larger.

2605 W. 55TH-ST.—4 rm. flat, 2d flr.; free refrig.; tile bath; exc. trans. Por. 9315.

TO RENT—APARTMENTS—NORTH.

General List.

325 Fullerton Pkwy.
These 3 and 4 room units are Chicago's newest and most delightfully modern apartments.
EXCLUSIVE LOCATION
Right in Lincoln Park.
A FIREPROOF, ELEVATOR BLDG. Living room, 1 or 2 bedrooms, each with bath, and domestic science all-electric kitchens; select tenancy.
Rentals: $65 to $145.
LEASING FOR OCTOBER 1st
Willoughby & Co., Inc.
CENTRAL 5050. DIVERSEY 0224.

STUDIO APTS.
COOK & JACKSON MANAGEMENT.
161 E. ERIE-ST. DELAWARE 7755.
808 TOWER-CT.—Faces Water Tower; 2 room kitchenette; natural fireplace; $75.
200 E. SUPERIOR-ST.—Private garden in rear; large rooms, many closets; 1 room kitnt., $60; 2 room kitnt., dinette, $90. Penthouse—2 bedrms., roof terrace, $140.
747 N. WABASH—Elevator bldg.; balcony bedrooms; gas and electricity included in rent; 2 room kitnts., $62.50 to $80.
37 E. DIVISION—6 rooms, 2 baths; just off Lake Shore-dr.; $95.
Sundays and evenings. Superior 3741.

1400 LAKE SHORE-DRIVE
2 TO 6 ROOMS.
Chicago's finest apartment house. Kitchens stainless steel sinks, porcelain cabinets, glass walls, new refrigerators and stoves. All-in-one glorious assembly, done in pastel colors as you might dream about. Gas, electricity and refrigeration free.
VERY MODERATE RENTALS.
We invite your inspection of the tastefully appointed modern apartments.
Elmer A. Claar & Co., Agents
WHITEHALL 4180

Eastlake Beach Apts.
7649 EASTLAKE-TER., 4 lge. rms., 5 eff. PRI. BEACH; new table top stove; cabt. sink, free refrig. Gentiles. Howard L. bus.

CORNER 3 APT. BLDG.
6600 N. Campbell—5 rms., slpg. pch.; free refrig.; yard; htd. gar.; bargain. Gentiles.

REAL VALUES.
2010 FOSTER—3-4-5 rms., newly dec. free refrig.; 1 blk. high schl.; bus, N. W. R. R.

2000 Lincoln Park West
2-3-4-5 RMS., OPPOSITE LINCOLN PARK. Conv. to schools and church; exc. transp. Modern, fireproof 16 story bldg.; 24 hour elevator service; uniformed doorman; exceptionally large rooms; parquet floors; beautifully dec.; new kitchen equipment.
PETER F. REYNOLDS, LINCOLN 3633.

559 SURF-STREET
NEAR LINCOLN PARK.
3½ TO 8 ROOMS.
24 hour Elevator Service. Convenient to Diversey Shopping. Light, airy and cool.
RENTALS FROM $40 UP
MANAGER ON PREMISES OR
GEORGE S. LURIE CO. LAKE VIEW 0861.

Hollywood-Kenmore Apts.,
1039 Hollywood-av.
Beautiful 2, 3, and 4 room unfurn. apartments now available. Reasonable rentals. 24 hour switchboard and elevator service. 1 block to L, lake, and shopping district.

3½-4 FRONT APTS.
Free gas; 2 blks. Howard bus and "L"; $38.50-$42.50. 7720 Haskins. Kildare 6477.

7606 BOSWORTH.
Lge. 1 and 4 rms. Mod. fireproof. Lake, bus, "L"; free gas, elec. Child recr.; reas. rent.

SHERBURNE BEACH
6259 Sheridan-road—3-5 rooms on the lake; restricted. Sheldrake 3700.

1431 CARMEN—3½-4 rms.; free gas and rfg.; gd. trans.; conv. loc.; $42.50 up. Fra. 0353.

WELLINGTON ARMS, 2970 SHERIDAN-RD. 1 to 5 room kitchenettes, furnished or unfurnished, starting at $40. BIT. 4600.

3½ AND 4 choice rms.—Encl. pch.; free refrig.; new stove; 2 bus lines, surf. and N. W. Ry. 2 blks. 1751 Granville. Shel. 2863.

1214 JARVIS—Lake apts.; beau. 2½-4-5 R.; overlook. garden, private beach and lake, 1 block bus and L; gentiles. Rog. 4825.

4841 N. ASHLAND—3½-4 rms.; T. T. stove; redec.; good trans.; $42.50 up. Fra. 0353.

BEAU. large studio—Nr. loop; remod. bsc. woodb. firepl.; kitch.; reas. Div. 10440.

3½ AND 4 rm. apts.—Excel. trans.; new t. top stoves; refr.; $35 up. 1049 Montrose.

3½-4 ROOMS, painted walls, rollaway; ½ bl. w. Sher.-rd., nr. Belmont. 3159 Hudson.

2323 COMMONWEALTH—3, 3½ and 4½ rms. ½ blk. Lincoln Pk.; 15 min. loop; reas.

5428 N. GLENWOOD—2½, 3½, 4 rms.; inadors, shwr., new stvs. refr.; gd. tr. $35 up.

612 BELMONT-AV.—3½-4 rms., ample clos., can. walls; inador; nr. shop., all tran.; $45

1, 2, 3, 3½ Rooms.

1626 LUNT—3½ rms.; tile bath; Rolaway; nr. Lake. gd. trans.; $47.50. Fra. 0353.

837 WOLFRAM-ST.—1½ rms.; $33; carpeted flrs.; elec. refr.; elevator; gd. trans.

BEAUTIFUL 2½ rms.—Available Oct. 1, reas. rent. 3951 N. Ashland-av.

445 ST. JAMES-PL.—At Linc. park; 3 rms. and kitnt.; 4 clos.; 15 min. loop; reas.

2-2½ ROOM units—Unusual apts. in modern bldg.; reasonable rent. 627 Roscoe-street.

1726 NORTH SHORE-AV.—3½ rm. with inador, free gas, refrig.; light and airy; $40.

721 RUSH-ST.—Attrac. studio apt.; 3 rooms; woodburning fireplace. Delaware 2791.

IT'S more pleasant in a 2-3 room at THE ADMIRAL. 909 Foster-avenue.

829 SUNNYSIDE-AV.—2 rooms; good shop. district; best trans. $32.50-$36.00.

3 LGE. rms. and sun par.; near lake; all trans.; gas, lt. free; $45. 5247 Winthrop-av.

3 RM. priv. apt. in cottage—Part furn.; lt. gas.; refr., $33. Different. 5047 Winthrop.

1100 N. LA SALLE-ST.—1-2 rms. $35 up; 24 hour switchboard. Michigan 5320.

2½-3½ RMS.—Reas. rental including gas and refrig. 516 Cornelia. See Mrs. Cashin.

3½ RM.—Stm. ht.; T. T. stove; gd. trans.; Sept. 1; $35. Guzman, 3540 Southpt. aft. 4.

LARGE 2½ rm. apt. with dressing room. 653 Oakdale. Free gas. $40. Shel. 0100.

3½ RM. bedrm. apts.; inadors, elec. refrig. 1425-27 CHASE-AV. See janitor.

(Continued on following page.)

TO RENT—APARTMENTS—NORTH.

1, 2, 3, 3½ Rooms.

(Continued from preceding page.)

735 JUNIOR-TERRACE

3½-room apartment in elevator building [4300 N.]; ½ block to park and bus. Free light, gas and refrigeration. Rental $70. See manager on premises or phone Wellington 3000.

422 MELROSE-ST.

1½ and 2½ rm. apts., in elev. bldg.; carpeted floors; commissary, beauty shop and valet in bldg.; roof garden; 24-hour elev. and switchboard service; light, gas and refrig. free. $47.50-$75.00.

535 CORNELIA-AV.

2½ and 3½ room apts.; just off the drive; carpeted floors; light, gas and refrig. free; quiet, refined flat bldg. $60 up.

540 BRIAR-PLACE

2-3-5 room apts. in elevator building. Excellent location; 24-hour elev. and switchboard service. Manager on premises. Light, gas and refrig. free. $45 and up.

Wirtz, Haynie & Ehrat, Inc.
3180 SHERIDAN-RD. WEL. 3000.

PARK ROYAL
451 Wrightwood-av.
1½-2-2½-3 ROOMS.
Carpeted floors, 24 hr. switchboard. Rentals include utilities.
$45 TO $90. LIN. 6780.
Managed by COCHRAN & McCLUER CO.

910 LAWRENCE-AV.
2½ ROOM APTS.
Modern 12 story building, large living rooms, carpeted floors, gas and refrigeration, 24 hour switchboard. Maid service available. Commissary.
MODERATE RENTALS.

1301 Argyle-st.
2½ AND 3½ ROOMS.
Free gas.
Tile bath and shower.
Newly decorated.

2330 LINCOLN PARK WEST
2-3 rooms, modern fireproof bldg. Canvas walls, tile bath, overlooking Lincoln Park. $40 to $85. Agent on prem. CURRAN & CAIN, INC. 4545 BROADWAY. LONGBEACH 2820.

2-3 LGE. rms. overlooking Lincoln park.
2000 LINCOLN PARK WEST.
Living rm. 20x13; kit. and din. rm.; 3 rms., incl. bedrm. and inador; beau. dec.; parquet floors. Open Sunday. Lin. 3633.

Fullerton Pkwy. Towers
415 FULLERTON-PKWY.
2-2½-3 rooms. Rentals from $55.
PETER F. REYNOLDS. LIN. 1518.

2½-3 ROOMS.
652 Oakdale. Beau. dec. apts.; canvas walls, lino., In-a-Dor, sanded floors; nr. all trans., shops. $32.50-$35-$42.50.

3½ ROOMS, $35 TO $45.
7736-42 Eastlake-ter. Opp. lake; free refrig.; modern; near transp. and shops. SCHOENLANK & KIRSCHNER. She. 8820.

6225 KENMORE—First showing 2 room studio; modern thruout; inador; English bsmt.; exclusive location; all trans.; $40. See Le Comte, 1207 Glenlake, or Lin. 2717.

921-27 SUNNYSIDE.
3½ room bedrm. apts.; modern; new, dec.; table top stove, refrig. See Resident Mgr.

2-3 RM. APTS., $35-$40.
Inadors; electric refrig.; near shops. 2201-09 EASTWOOD. See resident manager.

2½-3½ front apts., phone
serv.; free refg., gas; $34-$36.50; blk. bus. 3 blks. Wilson L. 4501 Malden. Edg. 8409.

Near Park, Beach, and Golf.
544 Briar-pl.; 1-2 rms.; mod. refrig., range, rollaway bed. $28-$35. Jan., 546 Briar.

1400 LAKE SHORE-DRIVE.
Living room, bedroom; new modern kitch. Utilities incl.; $74.50. Agent, Whi. 4180.

1104-12 COLUMBIA-AV.
Beautiful, modern 2, 3, 3½-rm. apts., nr. the lake. Rentals reas. Apply on premises.

AGATITE, 853½—3½ bedrm. apt. $38.50 and up; will decor.; table top stove; immed. or Oct. 1st; excel. transp.; ample closet space.

3½ RMS.; FREE GAS; $40.
1100 Roscoe; dec., inador; L and cars. E. C. Hoyer & Co., 3947 Sheridan. Lak. 0330.

CHEERFUL, COZY 2 RMS., $32.50-$35.00. Newly dec.; new stove; nr. street car, L. N. W. R. R. 5926 N. Paulina. Lon. 3808.

947-57 CORNELIA—2½-3½ BEDRM. APTS. Electric refrig. $35-$37.50. All white woodwork; table top stoves. See manager.

2754-64 HAMPDEN-CT.
De luxe 3 room apts., $45-$50. Inadors, refrig. See janitor at 2764.

4, 5, 6, 7 Rooms and Larger.

817 Gunnison-av. (4800 N.).
5 rooms and enclosed sun porch; 1½ baths; large rooms overlooking Lincoln Park. Garage; $80. Janitor will show.

5330 KENMORE-AV.—Penthouse, 7 large rms., 2 baths, elevator service. Light on all sides. Reas. rent. Occupancy now. WINSTON & CO. CENTRAL 4204.

5-6 ROOM; BARGAINS
Edgewater, Uptown, Rogers Park; nr. lake, all trans.; $47.50 up; now or Oct. 1st; also 6 rm., 2 baths. CENT. 6610.

523 MELROSE-ST.
5 rooms and maid's room, 2d floor, $85.
4 rooms, 2d floor, $60.
Restricted. Sup. 4373 for appointment.

646 SHERIDAN-RD.
Nr. Lake Shore-dr., exquisite 7 rm. apt. overlookg. lake and park; $100. Well. 0075.

6 ROOMS, $55.
Large 1st fl. in 2 flat bldg.; 1 block all trans.; shops; compl. dec. Cen. 3337.

562-34 ROSCOE-ST.
E. of Broadway. 6-7 rms., 2 baths; $95-$100; lge. lt. rms.; 6 clos., glz. slp. pch.

GORGEOUS 4 ROOMS.
Painted walls; wardrobe clos.; tile bath and shwr. All tr. $52.50. 2057 Summerdale

6311 KENMORE-AV.
5 rms.; 2 baths; 1st flr.; $80; exclus. bld.; gentiles; nr. lake; gd. tr. Jan. on prem.

700 IRVING PARK-ROAD.
6 and 8 room apts.; large, mod., 2-3 tile baths; nr. Lake Sh.; $70-$110. Lak. 6480.

6251 N. CLAREMONT.
6 beaut. rms., 2d fl.; tile bath; new table t. stove; white w. w.; $70. Briar. 1326.

1510 OLIVE-AV.—E. of Clark; 5 extra lge. and lt. rms. in well kept 3 apt. bldg.; brkf. nook; new t. t. stove; slpg. pch.; garage.

4501 MAGNOLIA-AV.—Cor. 6 rm. apt.; only $50; all lite rms.; A-1 condition; surface, L. bus trans. Janitor on premises.

6 RMS., 2 baths, htd. slpg. pch., mod.; Venetian blinds; reas.; schls., transp., and N. W. R. R.; decor. to suit. 2037 W. Morse-av.

5 RMS., $47.50—6 RMS., ENC. PCH., $55. Light, cheerful rms. Immed. or Oct. 1st. Excel. trans. 1067 Ainslie. Lon. 3808.

1433 N. DEARBORN-PARKWAY
6 rms., 2 baths; living rm. 25x25; $110; heated gar. opt. Sup. 4373 for appointmt.

6156 N. HAMILTON—De luxe 5 rms.; glzd. porch; extra lge. rms., large tile kit. and bath; brand new refr.; nr. schls. She. 0054.

6227 KENMORE—6 rms., sun parlor, tile baths, new stove and refrig.; Oct. 1. Le Comte, 1207 Glenlake, or Lin. 2717.

6 ROOMS, $45.00
Brkfst. nook; 3 apt. bldg.; Niles Center. Janitor, 8415 Monticello. Jun. 7808.

849 OAKDALE—5 lge. rooms, sun plr.; near park and lake; excellent trans. Lin. 2717.

1461 BELLE PLAINE—5 all outsd. rms.; plastic walls; incl. gar. $50. Appt. Lin. 4661.

1218-28 PRATT-BLVD.—4-5-6 rms.; 1-2-3 baths; 1 blk. lake; $60-$110. Lon. 2820.

6 LGE. lt. rms.—Shr.; t. t. stv.; refg.; glaz. pch.; gar.; vac. 4709 N. Washtenaw. 2d.

2144 GIDDINGS-ST.—5 rms.; 3d; tile bath; t. t. stove; free refr. Adults only. $50.

452 ROSLYN-PLACE [2500 N.]—Near park. 5 rooms; steam; screened porch; $57.50.

752 JUNIOR-TERR.—6 rms., newly dec., sun par., 2 baths, scr. porch. $80. Fra. 9298.

5746 N. WAYNE—6 rms. de luxe; 2 baths; $75; tile kit. and bath. Buckingham 1171

4149 SHERIDAN, 2D—6 rms.; 2 baths; sun par.; L. bus, sur.; adlts.; vacant. Lon.0955.

951 FOSTER, 2d—6 rms.; sunpar.; shwr.; ext. lav.; nr. lake; adlts.; Gentiles. See jan.

1061 BERWYN—4 rms.; 1020 Berwyn, 5 rs., 2d; adults; all trans. Oct. 1 See jan.

5119 SHERIDAN—6 rms.; 2 baths; sunpar.; 5129, 4 rms.; nr. lk., pk.; adlts; av. now.

5900 MAGNOLIA—4-5 rms. and slp. pch. All mod. $57.50-67.50. Best trn. Edg. 6636.

STUDIO 5 r., 1st—2 ba.; Ven. blds.; firepl.; $100. 514 Fullerton-pkwy. Lincoln 6452.

MARSHALL FIELD GARDEN APARTMENT HOMES. 411 Blackhawk-st. Lincoln 2121.

5 RMS., 2d.—Residential. Spacious; ivory woodwork., glazed porch. 5438 Lakewood.

7 LARGE, light rms.—Stm. ht.; elec. refrig.; newly dec.; $45. 2241 Dayton-st., 815 West.

6 RMS.—H. W. ht.; exc. cond.; nr. all trans.; rt. $50. 3725 N. Sheffield. Lakeview 3554.

4 AND 6 lg., lt. rms.; gd. trans.; 2 baths; priv. pch., yd. 1214 Lunt. 7000 Sheridan.

544 WELLINGTON-AV.
6 and 7 rms.; 2 baths; reas. See janitor.

IMMED. pos. if des.—4 lgt. airy rms.; refrg.; mod.; gd. tran.; $42 mo. 5007 N. Ashland

665 GRACE-ST.—5 and 6 rms.; sun porch; ¼ block west of Lake Shore-dr. $70-$90.

4209 SHERIDAN-RD., 3D—4 rms., $50; immed. poss.; will decorate. Ran. 3081.

TO RENT—APARTMENTS—NORTH.

4, 5, 6, 7 Rooms and Larger.

3750
Lake Shore-drive
5 TO 8 ROOMS.
Every apt. enjoys a high degree of privacy. Elevators serve only 2 apts. per floor. All rooms are large incl. kit., which is light and airy. Every apt. has a butler's pantry with excellent working and serving facilities. Wood burning fireplaces. Tile swimming pool. Low garage rate.
ATTRACTIVE RENTALS.
Dean Bakke, res. mgr. Bitt. 2345.

3530 LAKE SHORE-DRIVE.
A Real Home.
One de luxe six room and one seven room corner apartment; all spacious, outside rooms, with view of park and lake; located in one of Lake Shore-drive's largest buildings; 24 hour uniformed service; amazingly low rental.

3000 SHERIDAN-RD.
Attractive 4, 5, and 6 room apartments overlooking Pk. and Lake. Elevator Bldg. Manager on premises. Lake View 3000.
Wirtz, Haynie & Ehrat, Inc.,
3180 Sheridan-rd. Wel. 3000

See Edgewater's Finest
Beautiful 7 rms. in highly maintained three apartment bldg., 6314 N. Lakewood-av. Cool in summer [insulated], warm in winter [24 hour heat], two elegant baths and finest kitchen. Chicago area. Excellent neighborhood, convenient Loyola L, surface, bus. Immediate occupancy: $120 including garage. Gentiles. Phone Shel. 8300.

534 ADDISON
4 ROOM MODEL APARTMENT.
Sanded floors, new stove and refrig.
Close to lake, schools and transp.
5 ROOM APT. AVAILABLE OCT. 1ST.
Agent on premises.

4 ROOMS ON DRIVE, $87.50.
Unusual arrangement of four spacious rooms [5 rm. efficiency]; living room 13½x24 ft.; equally large dining room and bedroom; spacious closets; modern kitchen; 24 hr. uniformed service.
3520 LAKE SHORE-DRIVE.

5825 KENMORE-AV.
2d floor in 3 apt. bldg.; 8 rooms, 3 baths and sun rm., enclosed rear stair. All large light and airy rooms. Yard. Gentiles. $125 per mo. Agent, Greenleaf 1635. Janitor, Ravenswood 2245.

5 DELIGHTFUL ROOMS.
Overlooking Belmont Harbor in one of the most modern bldgs. on Lake Shore-dr.; ample closet space; ultramodern kitchen; 24 hr. unexcelled service; very low rental.
3520 LAKE SHORE-DRIVE.

5-6 ROOMS.
457 BELMONT-AV.
Excel. loc.; nr. all tr., schools, park, golf, lake. Tastefully dec.; canv. walls; new stvs. Built-in tubs, shwrs.; lin. $60-$82.50.

AQUITANIA APTS.
5000 MARINE-DRIVE. ARDMORE 2343.
4, 5, 6 rm. De luxe apartments overlooking lake and drive. Elevator bldg.
SEE MANAGER ON PREMISES.

ROBERT L. JOHNSON.
Desirable apts. at reasonable rentals.
6612 N. Ashland, 4 and 5 rms...$42.50 up.
2140 Touhy-av., 5 rms. and gar.......$60
See janitor or phone Randolph 0112.

5 ROOMS, 2 BATHS.
6 ROOMS, 3 BATHS.
1327 LUNT-AVENUE.
Shower; reas.; 1 blk. lake. Mgr. on prem.

1400 LAKE SHORE-DRIVE.
Living room, bedroom, din., new kit.; lake exp.; gas, elec. and refrig. incl. in rental of $82.50. Agent, Whi. 4180.

MARINE DRIVE APTS.
New 4 rm. apts., park and lake view.
Elev. bldg. Roof sun deck. $75 up.
5060 Marine-dr. Lon. 5975.

UNUSUALLY ATTRACTIVE
5 rm. apt. North and East exposures. View of beau. Lincoln Pk. and lake from every rm.; glass shower in one bathrm.; tile kit. Cedar closet. Office open Sun. 2000 Lincoln Park West. Lincoln 3633.

CHOICE 4 ROOMS.
1346 Jarvis-av. well arr.; canv. walls; 1 block lake, beach; new ranges; built-in tubs, shower; white trim.; thru ventil. Fast trans.; quiet loc. $52.50-$60.00.

433 BRIAR-PLACE
5-7 room apts.; unusually large, light; 2-3 baths; elevator bldg.; overlooking lake. See Mrs. Cliff on premises. Buc. 1131.

FACING LINCOLN PARK.
5-6-7 rm. de luxe sun parlor apts. 2 baths, white woodwork, new stoves, sinks. Best bargain and location on North side. 4656 Clarendon-av. Longbeach 4770. Sun. 8195.

4 ROOMS, $45.
4623 N. DAMEN-AV.
Near all trans., schools, shops. Wide court; good arrangement; screened porches; built-in tubs and showers; linoleum.

5 BEAUTIFUL ROOMS.
2722-30 Pine Grove-av., de luxe apt., tile bath, painted walls, 7 closets; near lake and Lincoln park. See janitor on premises or call Longbeach 4614.

EDDYSTONE HOMES
421 MELROSE-STREET.
4-7 rms., nr. Yacht Harbor.
Restricted. Bittersweet 4127.

1400 LAKE SHORE-DRIVE
Living room, 2 bedrooms, 2 bathrooms, din., new kit. Lake exp. Utilities incl. $124.50. AGENT, WHITEHALL 4180.

2335 COMMONWEALTH.
½ blk. S. of Fullerton, blk. W. of Lincoln Pk. W. Autom. elev.; exc. trans.; 4 rms., $85; 5-6 rms., 2 baths, $90-$125. Cen. 5050.

6 ROOMS, 2 BATHS.
Beau. arr. apt.; tiled kitchen and master bath; elec. dishwasher; tast. dec.; quiet location. $87.50. Cen. 3337.

7616 Eastlake-terrace.
6 large, light rooms; 2 baths; sun parl.; nr. lake; newly decor.; new sink, stove and floors. Avail. $80. See jan. or Edg. 3844.

537-45 ROSCOE-ST.
4 and 5 rooms, very modern apts.; inador bed, canvas walls. Reasonable rentals. See janitor on premises.

650 ARLINGTON-PLACE.
[2400 NORTH]
5 lge. airy rms.; sun pch.; extra closets; will dec.; excel. trans.; nr. Lincoln Park.

4 MODERN rms., extra lge., light and airy; stm. heat, G. E. refrig., beautiful yard. Cor. bldg. Best N. S. neighborhood. All transp. $45 month. Call Wellington 4552.

4½ Rooms, 2 Bedrooms.
2438-44 Catalpa—Free refrig.; choice cor. apt. Newly dec. L., surf. trans. $55.

317-25 BELDEN-AV.
6 rms., 2 baths, woodburning firepl. Also 4½ rms., 1st floor, restricted bldg.; nr. park. Janitor on prem. or Briar. 7687.

MODERNIZED second and third apartments —Six rooms, front and rear porches; two bathrooms. 439 Oakdale-av., just West of Sheridan-rd. Tel. Lakeview 4672.

1342 ESTES-AV.
4 rms., white woodwork, attract. decor., G. E. refrig. Inlaid linoleum, table top stove. Near lake, stores, trans.

5 RMS., $47.50
1st, cor., Lincoln Sq. dist.; lg., light, ample clos.; yard. 4951 N. Oakley, cor. Argyle.

FOR rent—4 and 5 rm. apts., sun parlor; refrigerator; excellent trans.; reasonable rent. 1st apartment south, 966 Cuyler.

1123 NORTH SHORE—7 r., 3 baths; s. p., bkf. nook; new stv., ref. Must see to appr.

4 ATTRACT. rooms at the lake—Free gas. See agent, 7225 Sheridan. Rog. Pk. 6360.

$40—LG. 4 RMS.; new. dec.; shwr.; refr.; well kept bldg. 2453 Gunnison-st. [4830 N.]

7 RMS., steam heat; t. t. stove; ex. trans.; adults. Sept. 1st. 1832 Grace.

6148 GREENVIEW—5 large, bright rooms; tile bath. Agent at bldg. or Lin. 2717.

2727 N. HALSTED—Attractive 4 rms., steam; refrigeration; L and bus; $37.50-$40.

1123 PRATT-BLVD.—7 rms.; tile bath, tile kitchen; 3d; insulated; 3 apt. bldg.

6725 N. MAPLEWOOD-AV.—2d; 5 rms. and sleeping porch, tile bath, refrig.; $60.

SUBL. 5 rms. and slpg. porch—Nr. schools, transp. $52.50. Avail. Oct. 1. She. 5677.

BOSWORTH, 7627—4 rms.; inador; rfg.; gd. trans.; redecorate; $43..........Fra. 0353.

MOD. 4 and 6 rm apts.—Dec. to suit; 1 blk. "L" sta.; reas. 1264 Winnemac.

5-6 RMS.—Cor., 2 baths, sun porches; nr. lake. 1330 Birchwood. Rog. Park 0541.

MODERN 4 rms.; tile bath and kitchen. Reasonable. 2259 Rosemont. Bri. 4002.

511 ROSCOE—6-7 rooms, modern; 2 baths; private porches; reas.; Gentiles. Wel. 2610.

4 AND 5 lg. lt. rms.—Shwr. and inador; reas. 2302 Winnemac. Sunnyside 8306.

4 ROOM apt.—Genl. Elec. refrig.; inador bed; $42.50. 4407 GREENVIEW-AV.

6310 MAGNOLIA—6 lg. lite rms.; sun pch.; new refr. and stove; nr. lake; all trans.

5 LARGE rms., at 641 Oakdale, $42.50. Plenty of air and sunlight. Shel. 0100.

1209 GLENLAKE—4 rms., 2d floor, private Porches, new gas range, $42.50. She. 0100.

4 RM. stm. htd. apt.—1st; large rooms; excell. transp. Reas. 2005 Warner-av.

4341 KENMORE—1-6 rm.; no dogs; elec. refrig.; lge. bedrms.; all trans.; $46.50 mo.

TO RENT—APARTMENTS—NORTHWEST.

General List.

5540-42 N. KIMBALL-AV.—3, 4, 5 rms.; modern, new refrigs. and stoves; showers; 3 rm. immed.; 4 and 5 rm. Oct. 1st occupancy. See janitor on premises.

1148 N HARDING-AV.—3½ and 4 rooms; Inador bed; free refrig.; unusual apts. at $37.50-$40. October 1st. Diversey 9500.

HAROLD TEEN—THE CAKE COMES BACK HOME

TO RENT—APARTMENTS—NORTHWEST.

1, 2, 3, 3½ Rooms.

SAWYER APARTMENTS, 2420 N. Sawyer, 3½ rm. apt., $42.50. Very spacious and light; imm. poss. or Oct. 1. All trans.; quality bldg.; Gentiles. See jan. or call Long. 4717.

2-3 RMS. $33 up; free gas new stoves, refrig.; good trans. 2629 N. Spaulding.

2 RMS.—Very desirable inador; free gas. 4031 Melrose. $32.50 Jan. or Cent. 4824

811 N. LA VERGNE-AV.—3 ROOMS. In-a-Dor bed; refrig.; steam ht.; gd. trans.

4046-60 N. KEYSTONE—2½ and 3 room apts.; refr., free gas; $35 up. See mgr.

4, 5, 6, 7 Rooms and Larger.

ROBERT L. JOHNSON.
Desirable apts. at reasonable rentals.
4500 N. Troy, 4-5 rms...............$40-$47.50
3925 N. Keeler, 5 rms....................$52.50
See Janitor or phone Randolph 0112.

MUST SUBLEASE
My beautiful apt., 4 large newly dec. rms. All separated; liv. rm. with bay window and firepl.; new refrig.; close to Portage pk. Sept. 1 poss.; $45. Inq. F. Schmisser, 5356 Grace-st. or Pal. 7170.

SEE JANITOR.
4836 Belle Plaine 4 rms.......................$35
4007 N. Leamington, 5 rms..................$42.50
See us for other locations.
S. O. Stone & Co., 4503 Milwaukee. Pen. 3900

NEW.
5315-17-21 Giddings. 5 rooms, tile baths, modern kitchens, Venetian blinds. Vingan, 4656 Milwaukee or phone Lincoln 2717.

MOD. new 2 apt. [Sauganash Pk.]; 5 rms., 1st; 4 rms., 2d; tile baths; indiv. htg. plants. Poss. Oct. 1. Inq. 4701 Peterson.

6 ROOMS—3023 LOGAN-BLVD.
2d apt.; 2 baths, G. E. refrig.; gd. trans.; nr. schls., $62.50. CORNELIA-AV. Wel. 6116

IMMEDIATE POSSESSION—4 ROOMS.
3017 Logan-blvd., 3d apt.; newly dec., G. E. refr.; nr. schools, L. $40. Well. 6116.

2432 N. SAWYER—6 rm. apt., 2d fl.; pch. and gar.; $52.50; spac., lt., quality bldg.; all tr.; gentiles See jan. or call Lon. 4717.

5 LARGE bright airy rms.; sleeping porch; modern stove; refrig.; shower; adults; $55 including garage. 3738 N. Whipple.

3142 BELDEN—4 lge. rooms; newly dec.; new refrig.; new stove; $38.50 month. See janitor or call Fra. 2650.

2537 N. HAMLIN, 3d—5 rms. and slpg. pch. Heated, Refrig. Inq. at bldg. Ready now.

4837 N. ALBANY-AV.—4 rooms, 3d floor, $40. Agent on premises, or Whitehall 4560.

2938 N. FRANCISC —5 Rms., 3rd; refg.; redec.; rear porch; $45.........Fra. 0353.

4327 N. SACRAMENTO—4 rms.; conv. loc.; redec.; available now; $42.50. Fra. 0353.

1344 N. KEDZIE—5 rms.; slpg. pch.; new G. E. ref.; t. t. stv.; reas. rt. Agt. on prem.

4147-61 BYRON.
5 rooms; free refrigeration.

3757 ADDISON—4 rms., 2 bedr., sun pch.; stm. ht.; refrig. $40, Dec. to suit. Exc. tr.

4 LG. rms.—Mod.; stm. ht.; refg.; $40; t. top stove; shr.; Oct. 1. 3324 N. Kildare.

4 RMS., free gas, inador, $37.50 up. 4402 N. Mozart-st., janitor, or Central 4824.

1952 N. KILBOURN, 2d—5 mod. rms., oil heat, newly decorated thruout, refg., $40.

LARGE cor. 6 rms.—Arcola ht.; suitable doctor's offices; $45. 3258 N. Cicero.

4808 N. KEELER-AV.—4 large, lite rms.; stm. ht.; refrig.; table top stove; $40.

4455 N. ALBANY—5 rms., corner; sun parlor; modern; 2d-3d. $47.50-$50.

839 N. SACRAMENTO—1st fl. 5 rm. apt.; all lite rms.; elec. refrig.; stm. ht.; reas. rt.

3518 N. HAMLIN, 2d—4 rms., enclosed sun porch; stm. heat; Frigidaire. Reasonable.

5 CHOICE, lt., airy, mod. rms.; nr. trans.; reas. rent. 4134 N. Albany. Sun. 3699.

MOD. 5 rms.—Stove ht.; 2d flr.; reas.; adults only. Gordon, 4300 N. Kedzie.

TO RENT—APARTMENTS—WEST.

General List.

CHOICE 2½-3½-4 ROOMS.
5645 W. Washington—In-a-dor bed, white woodwork, built-in tub, shower, linoleum; near all shops, trans., park. $40-$55.

2½ AND 4 ROOM APTS.
3243 Fulton-blvd.; showers; new stoves; new refrig. Manager, Mrs. Christensen.

3001 W. 19TH-ST.—2½, 3½, and 4 rm. apts.; modern; nr. El; facing park; $32.50-$42.50.

1306 W. ERIE-ST.—4 rms. and bath, $27; 3 rms. and bath, $18; stove ht.; concessions.

2½ AND 4 rms.—4732 Washington-blvd.; refrig., t. t. stoves; gentiles. Ph. Cicero 5938.

1, 2, 3, 3½ Rooms.

1845 S. KARLOV-AV.—3 nice rms.; bsmt. flat; elec. free; $25 mo. Lawndale 4305.

4413 W. ADAMS-ST., cozy 3 rms., English basemt.; stove ht.; $25; adults. Inq. 2d.

LGE. sunny 2 rms.—New refrig.; Ven. blinds; tile bath; $25. Inq. store. 1159 Adams.

4, 5, 6, 7 Rooms and Larger.

822 N. LAVERGNE-AV.
6 rooms on 2d fl. of 2 apt. bldg.; enclosed porch, hot water ht., convenient to transp., schools, shopping; only $45; lease to April 30, 1941, or longer.

CHOICE 4-5 ROOMS.
5439 Washington—Lge. units., canv. walls, white woodwork, modern bath; new refrigerator, stove, linoleum, $55-$70.

434-40 N. ST. LOUIS-AV.—4 and 5 rm. apts.; stm. ht.; Frigid.; reas. See janitor.

5001 W. MONROE—4 r., G. E. refr., ivory woodwork; ample closet space. $52.50.

TO RENT—APARTMENTS—SUBURBAN.

SOUTH.

Beverly Hills—20 minutes to loop.

7 RMS.—Duplex apt.; heat, refrig., gar. 10563 Prospect.

NORTH.

Evanston—15 minutes to loop.

EVANSTON'S
NEWEST BLDG.
Located on private park; every modern feature; 3 room apts., some with 2 bedrooms. Will decorate to suit. Let us show them to you today.
1 BLOCK WEST ISABELLA L STATION.
Rogers Park 1727, or University 9500.

TOWER CASTLES.
2212 SHERMAN-AVENUE.
EVANSTON'S FINEST 3½ ROOMS.
Canvas walls, tile bath, elec. dishwasher; in-a-dor bed; arch doorways, cove ceilings; beautifully landscaped court. $62.50-$65.

VIEW OF LAKE.
498 SHERIDAN-RD.
Outstanding, spacious 4-5 rms.; 1½ story living room, 26 feet long; woodburning fireplace; tall French windows; tile baths. MR. RAYMOND. ROGERS PARK 0458.

CHOICE 4 ROOMS.
726 Hinman-av.—Large, light units, tastefully decorated; white trim; built-in tubs, showers; new refrig.; fast trans.; $55.

5-6 ROOMS.
719 HINMAN-AVENUE.
Well arr., tastefully dec. apts.; tile baths, showers; canvas walls; $72.50-$95. Now.

621 BRUMMEL—5 rms.; modern bldg.; near Howard-st.; gd. trans.; redec. Fra. 0353.

WEST.

Austin—14 minutes to loop.

4700 ADAMS—Well serviced bldg.; lge. 4 rm. sun par. apt.; mod.; shower; stm., el. refr.; 3 closets; inlaid linol.; priv. porch.

MOD. 4-5 rm. cor. apt.; htd.; 4 closets; frig., etc.; gd. loc. $40-$47.50. 817 N. Lamon.

Oak Park—14 minutes to loop.

4 AND 5 ROOM APTS.
Will decorate to suit.
LANG, WEISE & CELLA RAN. 2574

4 RM. APT., subleased; t. t. st.; reas. 909 S. Clinton, O. P., 3d fl. Vil. 7952-M.

TO RENT—FURNISHED APARTMENTS.

(See Also Hotels and Apt. Hotels.)

SOUTH.

GOTHIC APTS.
For discriminating people.
1 and 3 room kitchenette apts.
Attractively furnished. Complete hotel serv.
I. C. transportation.
6529 KENWOOD

4433 GREENWOOD-AV.
1½ and 2 rm furnished and unfurn. apts. Modern bldg., newly decorated; I. C. trans.
$32.50 PER MONTH AND UP

6527 STEWART-AV.
2 and 3 room apts., smartly furn., tiled baths, complete service, all transportation.
$45 PER MONTH AND UP.

SPARKLING NEW STREAMLINED KITCHENETTES.
Attractive rates. Ideal transportation.
Complete hotel services.
HARPER PLAZA. 5129 HARPER.

3 Rm. Bedroom Apts., $75.
Newly furnished and carpeted; I. C. trans. MERRILL APT. HOTEL, 7050 MERRILL.

Euclid Hôtel, $10.50 Up
6733 Stony Island, newly dec., atract. 1-2 rms., pri. bath, refr.; near park; I. C.

ONE to five rms.—Furn.; priv. baths; refr.; inador; automatic heat; L, I. C., bus, surf. 4328 Oakenwald. $5 week up.

7254 JEFFERY-AV.—NEWLY DECORATED 2 room apts.; nicely furn.; free refrig.; gas, elec.; weekly maid serv. A real home.

ST. GEORGE HOTEL, 1435 E. 60TH-ST. Newly decorated, smart, furn. 2 rm. apts. 24 hr. service; I. C. trans. Rates $45 mo.

CATERING TO DESIRABLE GUESTS only $45, 2 rooms; tub, shower; 24 hr. swbd. ALVARADO APTS., 5118 DORCHESTER.

THE GROSVENOR.
5220 Kenwood; 2-2½ rm. apts.; full hotel serv.; choice loc.; nr. I. C. trans.; reas. rates.

1½ ROOMS—Large dressing closet; free light, gas, refrig.; bus at door, 2 blks. L; $35 up. 4336 Drexel-blvd. Oakland 4951.

5 LGE. lt. rms., nr. I. C. and lake; good furniture. 2212 E. 70th-st. Fai. 7604.

6618 UNIVERSITY—3 rm. frt. apt., newly decor., light, gas free; reas.; good trans.

810 HYDE PK.-BL.—2-3-4 rm. kits.; all priv baths; $30 up. Also weekly. Ken. 0940.

4 RMS.; nicely furn.; gas, elec. free; $10 wk. 6201 SOUTH PARK.

4140 DREXEL—Apt. hotel; 2-3 rm.; COOL; $40 up; 24 hr. swbd.; bus and L at door.

6106 GREENWOOD, 2D—3 rms.; nicely furnished; refg.; porch; good transportation.

MINERVA CREST APTS., 6540 Minerva—2 rm. kitnt. apts.; fireproof; good transp.

CARLTON APT. HOTEL—1-2 rm. kitnt. apts.; light, refg.; quiet. 6440 Woodlawn.

58 W. 72D-ST.—3 rms., stm., gas, elec., refr. incl.; pri. bath; adults; $10 wk. Wen. 4383.

6247 BLACKSTONE—2 rm. kit., priv. bath, elec. refrig.; nr. I. C., L; maid serv.

SUBLET 4 rms. complete, $45. Good transp. Light. Prospect 9052. Rhymer.

SOUTHWEST.

6337 S. CAMPBELL-AV.
1 and 2 room kitchenette apts.; $6 up.

NORTH.

2½ Rm. Kitch. Apts., $55.
You'll get a NEW idea of luxurious living! BRAND NEW decorating, colorful carpeting, smart furnishings. Across the park. Only 10 min. to the loop.
NORTH PARK HOTEL, 1936 N. Clark.

COOL, QUIET, DISTINCTIVE
½ BLK. WEST LINCOLN PARK.
Spacious 2 room apartment; tastefully furnished for discriminating guests.
Popular rentals. 24 hour hotel service.
2322 Commonwealth-avenue.

GLENWYN APARTMENTS
6040 WINTHROP.
Newly carpeted, furnished, and decorated 1-2 rm. kitchenette apts.; moderate rental. Inspection invited.

4546 MAGNOLIA-AV.
Near Wilson L; 1½ room kitchenette apts., $35; dressing room, closet, priv. bath; electric refrigeration; everything furnished; all transportation. Edgewater 6410.

536 GRANT-PL.
1 and 2 room dinette, kitchenette apts.; dressing closet; tile bath with shower; refrigeration, etc.; $35 up. Lincoln 0614.

LAKE SHORE-DRIVE.
Luxuriously furnished 6 rms., 3 baths, restricted co-op. bldg., 11th flr., all rms. ovlk. lake; 1 year or more. Ph. Sup. 7899.

$9 PER WEEK UP.
4735 Beacon-st.; 1 rm. kit. apts.; bath, shwr.; linens; maid; phone; el. refr.; 3 bl. W. of Broadway; Lawrence L Station.

1346 ARGYLE.
Beautiful 3 room apts.; well furn., refrig., range, comp. dec.; all trans.; free light and gas; res. mgr. $47.50.

SURF LANE APTS.
432 SURF-ST., 2, 3, 3½ dec. apts., daily maid and linen serv.; all utilities; well furn.; conv. trans., ½ blk. park, golf; reas.

GOLD COAST sect.—39 E. Schiller; 7 rm.; grd. piano incl.; 2 baths, showers; beau. furn.; will decor.; only those with excel. ref. apply; rt. reas. Del. 2577 for ins. appt.

Aldine Apts., 641 Aldine-av.
Lge. 1 rm. and kit., new. dec. New carpet. Furn., tile bath, shwr. Reas. Bitter. 8220.

$37.50 AND UP.
1-2-3 rm. apts.; nicely furn.; daily maid service; near transp. 840 MONTROSE-AV.

2000 LINCOLN PARK WEST.
Liv. rm., bedrm., din., kit.; new 18 cent. period furn.; 6th fl.; $100. Lincoln 3634.

LINCOLN PARK—2-3 rm. ideal furn. apts.; best loc.; car, bus, L, shop dist. $36-$38 mo. 2840 N. Orchard [700 W.] Cap. 4377.

427 BELMONT, 1 BLK. W. SHERIDAN. Lrg. 3 rm. cor. apt., attr. furn.; priv. pch. Gas, el. incl., $55 mo., restrict. bldg.

1712 ESTES—2½ rms., $55; 3 rms., $67.50; both with bedrm.; beau. furn.; tile baths; elec. refrig.; gentiles. Rogers Park 6186.

839 SUNNYSIDE—1 rm. Pullman, $30; 2 rms., $35; elec. refrig.; pri. bath; gentiles.

2½ RMS., $45; beau. decor.; extra bed; free light, gas, linen. 1656 Juneway-terrace.

2 BEAU., mod. pri. rms.; kit. priv.; private family; couple pref. Delaware 4913.

CROMWELL APT. HOTEL — 1 room kitchen apt.; all services. $47.50. 5718 Winthrop.

THE NAUTILUS—6165 Winthrop; 1-2 room apts.; all transp., mod. rates; best equip.

5604 RIDGE—Kitchenette apt. Private bath. $7; sleeping rm., $3.50. See janitor.

4 RS.—Wh. wdwk., bth., shwr.; fr. gas, refg.; ¼ blk. bch., bus. L. $54-$60. 1333 Touhy.

711 BELMONT—Attr. furnished kitchenette apt.; exc. trans.; complete service. $37.50.

4825 DAYTON—Nr. Montrose-Clarendon; lrg. 3 rms.; white wdwk.; decor.; beau.; $60.

195 E. CHESTNUT—Comfortable 1-2 r. apt.; walk. dis. loop. $8.50 up; mo. rate; nr. lk.

NORWELL HOTEL, 154 W. North-av.—1¼ r. kit. apts., $42.50; daily maid; 10 min. lp.

WINTHROP 5722—3 rm. apt. Daily maid, swtchbrd.; nr. beach, shopping, trans. $55.

3719 SOUTHPORT—3 rms., newly decor.; smart, modernistic furn.; gd. trans.; reas.

SHERIDAN, 5110—3 rms. and glas. pch., pri. bath; nicely furn.; refrig.; gd. tran. $10.

4414 CLARK—Ing. 1-5; furn. 4 r., $42.50; 2 bdrs., pch., yd., bath; Frig.; might sell.

1358 GREENLEAF—Beautiful 3 room furn. apt.; 1 block L, bus, lake; reasonable.

3-4 RMS.—Sun par.; extra bed.; G. E. refg.; nr. L, lake, bus. Reas. 5314 Winthrop.

COLUMBIA Crest apt. hotel—1101 Columbia. 1½ r. kit. apt.; attr. furn. $32.50-$40.

940 WINONA APTS.—5100 N. Beautiful 3 room kitnt.-dinette; nr. lake; exc. transp.

KENMORE HOTEL—4618 KENMORE-AV. 2 room apt.; priv. bath-bedrm.; $9-$10 wk.

4 RM. apt., att. fur., acc. 4 per., blk. Morse L, schls.; $52. 6932 Lakewood. She. 6767.

COR.—5 well furn. rms., 1 blk. lake; Gentiles; reas. Winthrop-Rosemont. Bri. 6085.

TO RENT—FURNISHED APARTMENTS.

NORTH.

426 SURF-ST.
YOUR IDEAL HOME.
Compl. and attractive furnished 1-2-2½-3 rm. apts. Every conv. Hotel serv. Close to lake, beaches, park. Excellent transp. Very attractive rates. Surf Shore Apts.

NORTHWEST.

KIONA APTS.
2 rm. apts.; newly decorated; up to $50 per month. 4585 Elston-av. Avenue 8207.

3206 AINSLIE-ST.
2 rms. completely fur.; elev., maid serv. Also 24 hour switchbd. serv.; $45 and up.

Furn. Apts. Facing Park.
3 rm. apts. up to $65; compl. furn.; gas, electric refg.; gentiles. 3040 W. North.

2½ RMS., 2d fl.—Large, lite, $45, incl. gas and elec.; G. E. refrig. 4210 N. Crawford.

2-3 LITE rms.—Nice furn., frig., pri. bath, shwr.; $10 wk. 4828 N. Medill. Ber. 7549

HOWARD APTS.—1569 N. Hoyne. Beau. 1-2-3 rm. kitchs.; G. E. refrig. Street car, L.

WEST.

3500 FULTON-ST.
3 rm. apts. up to $65; completely furnished; maid, phone and clerk service.

ALEXANDER APTS—1640 W. Adams. Very modern; large, beaut. furn; 1½-2½ rm. apts.; mech. refrig.; maid serv.; light, gas, linen free; gd trans.; very reas.

2239 WASHINGTON—Large 4 rm. apt., 1st fl. Nicely furn Frig., washing mach. All trans. Opp. St. Malachy's church. $10 wk.

"OAK PARK CHATEAU HOTEL."
1-2-3 rm kit.; tw. beds.; swbd. Gentiles. 330 N. Austin-bl. $45. Vil. 8500. Aus. 8510

1 RM. and kitnt.—Linen, G. E. refrig., inador bed. Good tran. 1822 W. Monroe.

WILMINGTON APTS.—1½ rm. apts.; daily maid; $40 up. 3334 Maypole. Nev. 5222.

126 N. Le Claire—Modern apt. Hotel Attractive 2 and 3 rooms. Good transp.

LE MAY—1½-2½ rms.; gas, elec. refr.; Ven. blds.; all tran. Restr. 169 N. Le Claire.

3340 WALNUT—Nr. Homan; 4 rs., 2 bedrs., pri. bath and pch., refrig. All tr. $12 wk.

WANTED—TO RENT—APARTMENTS.

WANT FURNISHED for winter mos. by 2 adults and infant; drive or immediately west; minimum 3 family and 3 servants' rooms. Address Y T 289, Tribune.

5 RMS.—Unfurn.; mod.; 1st fl.; N. or N. W.; for refined gentile fam.; approx. $45; must be respect. neigh.; Oct. 1. Hyd. 6263.

MID. age cple. will give exquisite care of furn. apt.; N. Side; reas. rent. Rog. 0594.

TO RENT—STORES.

South Side.

Mod. Corner, 6800 S. Halsted.
Just remodeled; most beau. store on S. S.; good for any bus.; stm.; reas. Eng. 2025.

AUTO showroom—50x120 ft. FREE steam ht.; suit. for new, used cars or repair shop; gd. loc.; $125 mo. Act quick. Sou. Sh. 3333.

North Side.

4827 N. DAMEN-AV.
Large store, heated, suit. for barber shop, $35. See Mrs. Gehrling, 4829 N. Damen.

4547 N. WESTERN-AV.
Large store, heated, suit. for barber shop, $35. See Mrs. Hadfield, 2351 Wilson.

Northwest Side.

3458 IRVING PARK-ROAD—Corner, large store, steam, large windows, good location, was a Drug Store for years.

3945 W DIVISION—Large steam htd. Engl. bsmt. store; suit. hardware, barber, beauty shop, flowers; only $25. Div. 9500.

5949 LAWRENCE-AV.—Steam htd.; suit. for grocery, bakery, dry goods. State 3474.

60 DAYS free rent; busy shopping district; ideal most any kind business. Mans. 6108.

STORE—35x60 ft.; steam ht., suitable dry goods, etc. 5908 Lawrence. Pal. 3658.

4421 FULLERTON—Heated; suit. for hdw., lingerie, etc. Inq. at bldg. Ready now.

5912½ ADDISON—Store 3 liv. rms., comp. bath; A-1 loc.; $32.50. Village 7641.

Suburban.

8000 LINCOLN-AV.—Bldg.; stores, offices and shops; $30-$65. Niles Center 203.

TO RENT—OFFICES AND SHOPS.

Central.

32 N. STATE—S. W. cor. Washington; fireproof bldg.; one floor; also attractive offices; north light; night service; center Loop; single room furnished $20; with reception room, $35 up; beautiful desk space. Phone, steno. SWIGART & CO.: Room 601.

ATTRACTIVE FURNISHED OFFICE, WITH RECEPTION ROOM, RENTAL $30. IN FIRST CLASS, WELL LOCATED BUILDING WITH SERVICE OPTIONAL. 30 N. LA SALLE-ST. SUITE 300.

FURNISHED PRIVATE OFFICES.
$15 PER MONTH.
TELEPHONE SERVICE AVAILABLE.
SUITE 420. 82 W. WASHINGTON.

232 EAST ERIE-ST.
Studios, $15 mo. up; ideal for artists, sales agents, architects or laboratory; free parking. Geo. L. Brownlee, Inc. Sup. 0960.

333 N. MICHIGAN-AV.—Mail-phone service. Telephone Secretarial Serv., Inc. Fra. 7100.

OFFICE, display, or laboratory space. 154 East Erie-st. Whitehall 6026.

Outlying.

2001 MONTROSE, COR. DAMEN—Office suite for dentist and doctor; 4 rms. and reception rm.; established loc.; reas. rent. Mates & Bens, 140 N. Dearborn. Cent. 4614.

CORNER office—Suit. doctor; new, dec.; reas. rent. 4800 Washington-blvd. Man. 6185.

LARGE, light office—Reasonable. 2624 W. 51st-street. Republic 1414.

INDUSTRIAL PROPERTY.

BARGAIN.
For rent—Entire bldg. of 55,000 sq. ft. or will rent flrs. separate. Mr. Seitzler. Hooker-Slosson & Randell. Ran. 4568.

UNUSUAL BARGAIN—2 story building. 120,000 sq. ft. Lot 200,000 sq. ft. E. Z. terms or may lease. STATE 8270.

WANT to buy or rent approx. 5,000 sq. ft.; 1 or 2 floors; heavy load floor; N. or N.W. close in. Address L P 522, Tribune.

RENT 2,000 sq. ft.; avail. for mfg. or otherwise. 2435 N. Western. Hum. 3220.

FACTORIES AND WAREHOUSES. CHITTICK, INC. SUP. 5427.

RENT—28,000 sq. ft. floor; light 4 sides; heated, spkd., switch; want off. Ran. 2311.

9,000 SQ. FT.—For manufacturing; 1 str.; light, clean; on N.W.R.R. 333 N. California.

30,000 SQ. FT. Light, clean, suitable warehouse or mfg. 2620 S. Dearborn. Open.

SELL—1240 Clybrn.—1 story cor., 9,600 ft. Claude W. Morris, 160 N. La Salle. Dea. 6681

5 TO 30,000 SQ. FT.—Concrete bldg.; 1st or 2d flr.; R. R. switch. West S. Kedzie 8548.

11,000 SQ. FT.—Individual bldg., switch. Immed. possess. Zone indus. Ran. 2311.

HOME FURNISHINGS AND FURNITURE.

General.

Verschoores Storage Sale.
3 flrs. of new and used rugs, parlor, bed, dining rm., kit. sets; stoves. E-Z terms. 4040 N. Kedzie. Eves., 10; Sun., 5.

REMER STORAGE SALE—EASY TERMS. PAR., BED., DIN. SETS, $29; RUGS, $15; COMPLETE 4 ROOM OUTFITS, $129. 5822 N. Western. Open daily to 9, Sun. 5.

IN SCHAULER STORAGE.
9x12—10x15 Rugs, Wilt. Orient. $10-$39. 3 rms. furniture—bargain. $100; will sep. 4644 N. Western. Op. eves. ex. Wed. Sun. 5.

BAER STORAGE FURN.—Parlor, dining, bedrm. sets $29. 1927 MILWAUKEE-AV.

HOME FURNISHINGS AND FURNITURE.

(See Also Household Appliances.)

General.

Save More!
AT NELSON BROS.
2 GIANT WAREHOUSES.
Your chance to purchase fine furniture and rugs at tremendous savings.

140 Parlor sets as low as	$19
110 Bedroom sets as low as	$19
106 Dining room sets as low as	$18
96 Breakfast sets as low as	$ 8
87 Smart Studio couches as low as	$12
250 American and imp. rugs as low as	$10
Complete 3 room outfits	$99

Hundreds of other sensational bargains.
Easy Terms—2 Years to Pay.
Nelson Bros. Warehouse
[NORTH SIDE]
6310 Broadway
[SOUTH SIDE]
6910 Cottage Grove-av.
Open daily to 10 p. m.; Sunday to 5 p. m.

OPEN EVENINGS TO 9 P. M.
Sensational Sale
FURN. MART SAMPLES
SAVE 40% TO 60%

2 piece living rm. sets, odd sofas	$19-$89
3 piece bedroom sets	$22-$89
7-8-9 piece dining room sets	$39-$99
5 piece dinette sets	$ 9-$29
Better grade twin studio couches	$12-$20
Occasional and pull-up chairs	$ 3-$12
Odd beds, springs, or mattresses	$ 5-$11
Kneehole secretary desks	$ 9-$89
9x12 rungs	$7.75-$69
Floor and table lamps	$1.50-$8.50
Odd dressers, vanities, buffets	$12-$19

HUDGIN. TERMS. DEL. 5824.
471 EAST OHIO-ST.
2 Blocks South Furn. Mart.

Central Warehouse
FURNITURE FACTORIES OUTLET
HAVE JUST RECEIVED
FURN. MART SAMPLES
for quick disposal

Studio couches and lounges	$12-$29
Limited no., all styles, gorgeous patterns. Easily worth $79—while they last.	
2 pc. parlor suites, all styles	$17 to $89
Pullup, occ. and lounge chairs	$2 to $29
3 pc. bedrm. suites, all styles	$19 to $99
Dressers, chests, buffets, vanities	$8 to $25
Innerspring mattresses	$3.95
9x12 rugs, all styles, pat.	$8.50 to $75
5 pc. din. sets, oak, wal., maple	$7 to $29

FREE DEL. CASH OR TERMS ARRANGED
775 W. JACKSON
Open eves. to 9 exc. Wed., Fri., Sun. to 5.

FURN. IN MFR'S WAREHOUSE.
18th Century—French—Sheraton—etc.
SOLD AT 50% OFF
TO AVOID RE-SHIPMENT TO FACTORY.

$149—2 Pc. Silk Mohair Kidney Set	$69
$ 99—7 Pc. Walnut Dining Rm. Sets	$49
$ 99—3 Pc. Swedish Moderne Bedrm.	$49
$ 45—9x12 Leaf Broadloom Rugs	$22

[9x15, 18], [10½x12, 15], [12x15, 21]; etc.
HOLLANDER WAREHSE. DAILY TO 9. 2420 MILWAUKEE-AV. TERMS.

REAL FURNITURE BARGAINS.
18th Century—Modern—French. ½ off.
$125 Parlor, Bedroom, Din. Sets..$27-$59
150 8x11, 9x12 Rugs; all kinds..$12-$38
2-3-4 Room Outfits, complete..$88-$145
Terms. Open to 10 p. m. 7839 S. Halsted.

LINOLEUM rems. 15c yd. Crpt. 98c yd. Senners. 3251 N. Ash., 2940 Wtwth. Vic. 2894.

Central.

LINOLEUM LAID FREE.
Armstrong inlaid, 98c sq. yd.; others 69c up; Congo, 33c sq. yd.; Armstrong 12 ft. 43c. Balaban, 1547 Roosevelt. Can. 1552.

LINOLEUM LAID FREE—Inlaid, 79c sq. yd. Pick up special, 23½c sq. yd. Heavy, 37½c. 4812 N. Western. Ard. 4100. Open eves.

South Side.

3,800 YARDS CARPET.
450 yds., raisin; perfect...........$1.60 yd.
270 yds., bright red; 400 yds. taupe, 700 yds. salt and pepper color........$1.35 yd.
700 RUGS: USED; REMNANTS; all sizes.
Hundreds of throw rugs and runners.
ROYALTON RUG CO., 4727 Cottage Gr.

SELL FOR BALANCE DUE—$128.
Beautiful 3 rooms; like new; parlor set, Bedroom, Din. Sets, Rugs, Lamps, Tables, Pictures, Mirrors, Dishes, Silverware, etc. All for $128 Cash or terms. $2 weekly. 7839 S. Halsted-street. Open to 10 p. m.

1000 NEW RUGS ORDERED SOLD
New 4x6, 6x9, 8x10, 9x12 to 11x18, $6-$55
350 new large remnts., 250 small samples.
311 unclaimed 6x9 to 9x12 to 10x18, $3-$27
Checker Cleaner Whse., 6208 S. Racine. Tms.

9x12 USED CHINESE, $149.50.
USED ORIENTAL THROW RUGS.
Klever Carpet Co., 4647 Cottage Grove-av
Open Tues., Thurs., and Sat. evenings.

NEW dom. rugs, $15-$20-$26; parlor, bedr., dining set, $39-$49. Open eves. [Terms.] RAPP STGE. FURN., 5746 S. ASHLAND.

CLOSING OUT ALL STORAGE FURN. 9x12 rugs $20; Par. & bdrm. sets, $25. SCHWARTZ STGE. 7012 STONY ISL.

SAMPLE freize covered 2 piece parlor set, $29.50.
5409 S. HALSTED-ST.

BEAUTIFUL 3 rms. of furniture—Like new. Sell for bal. due. Open Sunday, 10-5. Will separate. 7090 Cottage Grove. Cash or terms.

DUNN Bros. Storage Warehouse — Furniture for sale. 6714 Cottage Grove-av.

STUDIO CCH., bedrm., kitnt. sets; desk; rugs; drapes; wardrobe, etc. Hyd. 9673.

BEAU. furn. 5 r. apt.—Lk. new; sac.; parl., din., bdrm. set, rugs, etc. Dealer. Mid. 5838.

FURNITURE MART SAMPLES ½ OFF. 6212 Cottage Grove. Open eves. Terms.

North Side.

MAPLE FURNITURE.
Closeouts and factory surplus at 33 1-3 to 50% OFF. Living room suites, $29; bedroom suites, $39; dinette suites, refectory tops, $22.50; bunk beds, only $10.95; Jenny Lind beds, $4.75. Wallen Fine's Outlet Store, 3330 N. Clark-st. Bit. 2339.

SAC. beaut. furn. of 5 rm. apt.; liv., din., 2 bdrm. sets, rugs, odd pcs. Dealer, Lak. 5634.

THREE rooms brand new sample furniture, $99; $5 dn. Evgs. till 10. 4342 Broadway.

RENT 2 room apt. completely furnished, or sell furniture separately. Gra. 4556.

LIVING room furniture, fine condition. Very reasonable. Ravenswood 0769.

4 RMS. compl. furnished; sublease apt.; private party. Terms. Michigan 6257.

GOLD classic sofa, $40; quartz lamps, Aubusson wing chair, etc. Lak. 9435.

Northwest Side.

USED RUG MART.
BEST BARGAINS IN CHICAGO.
375 unclaimed, all sizes, $2 to $50.
465 samples, 6x9 to 11x22, $5 to $67.
800 new, slashed 60% for quick clear. Amer. Pneu. Carpet Clnrs., 3920 Armitage. Open Tues., Thur., Sat. eves. Easy Terms.

BRAND new J. Lind and 4 poster wd. beds, mod. beds, coil springs, mattresses, $4 ea; twin innerspring studio couches $15; 3 pc. bedrm. suites, $29.75; cash or tms. Chicago Bedding Co., 2645 Milwaukee-av. Alb. 1111

COMPLETE furnishings of 4 rm. flat, incl. refrig. and stove. 4534 N. Karlov. 1st fl.

West Side.

OUT OF STORAGE—Oriental rugs, used furn., rugs for every rm. in the house. Garfield Park Storage, 3111 Madison.

PARLOR SUITES, $25 up; 3 rooms, $50 up. Terms. Warehouse, 2525 Madison. Op. eves.

Suburban.

COMPLETE furnishings of 6 rm. home includes Steinway piano 12 pc. walnut din rm. set, liv rm. and bedrm. furn., 922 Columbia-av., Oak Park. Village 4032.

BUSINESS OPPORTUNITIES.

Businesses for Sale.

APPLIANCE and radio—Est. 18 yrs. leav. city; $3,500 cash. Address L N 279, Tribune.

BAR-B-QUE-Hamburger—Finest loc. and bus. on the South Side; nr. theater and bus. district; parking facilities; must sac. Address P 394, Tribune.

BARBECUE-hamburger—15 ft.; low rent; gd. bus.; best offer takes, sickness. Eng. 5560.

BARBER and Beauty Shop—Also fixtures; new, used. PAIDAR CO., 1120 N. Wells-st.

BARBER shop—3 chairs; gd. bus. and liv.; must sac.; reas. 243 S. Cicero.

BEAUTY SHOP, LOOP
My beau. shop, est. 8 yrs.; worth $2,500; sac. $850 cash. 160 N. La Salle. Rm. 1124.

BEAUTY shop—6 booths, fully equipt.; established 3 yrs., excel. location, loop bldg. Address L S 474, Tribune.

BEAUTY shop for sale—Supplies, equipment; cash, easy terms. Catalogue free. GIBBS & CO., 21 S. WABASH-AVENUE.

BEAUTY SHOP—Reasonable. Good location. YARDS 3096.

BEAUTY shop—Busy north s. loc.; est. 8 yrs.; liv. qtrs. Sac. for cash. Well. 9354.

BEAUTY SHOP—Oak Park; well est.; mod. fixtures; leaving town; reas. Euclid 4755.

BEAUTY shop—Mod. equip., four opers. Busy Northwest loc. Bargain. Arm. 9015.

BEAUTY shop—Good loc., reas. rent; apt. adj.; leav. town. Address L S 537, Tribune.

BEAUTY shop—Only one in loop bldg.; 1,300 girls in bldg.; reas. Web. 2484.

CAFE—Going; adjacent Wyoming's largest oil field; modern equipment. Address B L 9, Tribune.

CANDY-tobacco store—next to theater; recently remodeled; compl. eqpd. with new fixtures. Price reas. Ph. Hay. 1376.

CANDY and cigar store; liv. rms. Must sell at once acc't illness. 459 Armitage.

CANDY, ice cream, popcorn, etc.—Gd. equip.; must be sold at once; $325. 6703 S. Halsted.

CIGAR stand in lobby outside of loop; cash, $1,500. Give ph. Address L E 93, Tribune.

CLEANING and tailor shop—Well estab. on North-av. nr. Central. Pensacola 3347.

DELICATESSEN AND GROCERY—8036 Lincoln-av., Niles Center, Ill.; store and living quarters; $40 per month; stock and fixtures $1,000. Phone Palisade 1462.

DEL.—Modern equipt.; huge stock; doing $1,400 month; rent $32.50; liv. qtrs.; $2,300, terms. Englehart Co., 811 W. 62d.

DEL.-groc.—Exc. loc.; old estab.; retiring; ideal for cple.; best buy. Ross Co., 352 E. 75

DEL.-GROC.—Est. 12 yrs.; $35,000 yr. Cash sales will teach. 5507 Belmont.

DELICATESSEN—Well estab.; selling acct. illness; cost $4,500. 8506 Stony Island.

DELICATESSEN—Clean stock; good location; well established. 5359 S. Racine.

DELICATESSEN and GROCERIES—Gd. loc. Low rent. Clean stock. 6317 W. Grand-av.

DELIC.—Living rms.; oppor. for couple; $500 down, balance terms. 608 Barry-av.

DRESS shop—Exc. oppor.; sacrifice acct. leaving city. Call South Shore 5227.

DRUG Store—In small town So. Wis. Est. lunch; bargain. Address B N 47, Tribune.

FOOD MART—Mod. meat fixt.; double store; well estab.; supports 3 fam.; terms to right party. Address L M 240, Tribune.

FOOD SHOPS—Have 2 stores. Sell either one reasonable. Dorchester 6336.

FOOD SHOP-SCHOOL SUPPL.—Nr. 2 schools. Sell or trade for car. 2824 Princeton.

FRUIT, vegetable and dairy market—Sacrifice. 1509 Morse-av. Rog. Pk. 2854.

GARAGE and gd. home in fair sized town north west of Chi. on main route; $8,500. Address L C 417, Tribune.

GARAGE—2 stories, 75x115, adjoins leading hotel, to close an estate. Mrs. H. Klein, 153 Cherry-st., Janesville, Wis.

GAS. STA.—SUPER; loc. N. W. side; fully complete sta.; wash.-greas.; big gallonage; $2,000 req. Call Mr. Berman, Canal 3340.

GAS STATION—Over 10,000 gal. average at full price; low rent; $500 plus small inventory. Between 4-6:30 p. m. 2901 W. 51st.

GAS station and 4 rm. brk. house; est. 12 yrs. On Route 12. Loc. 4029 Railroad-av., East Chicago, Ind. Phone 2476.

GAS sta.—Shell; 2 grease pits; wash rack encl.; $350 full price. 3025 N. California.

GAS sta.—Large trade, wash., grease, repr. 5 yr. lse.; reas. 4300 Ogden, cor. Kildare.

GAS sta.—W. North-av.; enc. pits; rep. shop; gd. bus.; any gas. Owner retiring. Mer. 1366.

GAS sta.—Super serv.; 12,000 gal.; mthly reas. Partners disagree. 5759 S. Western.

GAS STATION—SUPER SERVICE. Well equipped. 5207 Elston-avenue.

GAS STATION—Texaco; grease pit and wash rack; reasonable. 4357 S. Wabash.

GAS. sta. sac.; buy equip. and inventory; monthly rt. 1001 S. 6th-av., Maywood, Ill.

GROC. and meat mkt—Est. 22 yrs. Retiring; bargain. $600. 2315 W. Chicago-ave.

GROC. & Delic.—Cor. loc.; 4 liv. rms. rear. 3744 S. Ridgeland-av. Berwyn 1977.

GROC.—N. W., old est.; retiring. $1,700. See to apprec. Call 2109 N. Spaulding. 2d.

GROC. and mt. market—Good going bus.; gd. fixts.; must sell this wk. Dor. 2985.

GROC.-mkt.—No. side; busy loc.; low rt.; reason for sale. Address L L 378, Tribune.

GROCERY—Long est.; real money maker. Liv. qtrs. Rt. $55. Reas. 1458 N. Ridgeway.

GROC.-Meat Mkt.—Est. 7 yrs., cor., busy loc. Barg.; E. 47th-st. Address T 512, Tribune.

GROCERY and market—Italian; estab. 20 years; owner retiring. 2518 Wentworth-av.

GROCERY—4626 Fullerton. Well estab. Good inc. Sell for $600. Mr. Pearl. Cen. 8450.

GROC.-del.—Good west side store; mixed neighborhood. Mr. Fox. Central 4538.

GROC.-delic., cigars, cig.; good bus. loc.; rent $30; stm. ht.; reas. 4704 N. Winthrop.

HAMB.-Lunch.—Loop; low rt.; no Sunday; $400 imm. pur.; take partner. 214 N. Clark.

HAMB. SHOP—Well estab.; rent, $23; a real bargain at $300 cash. 2969 N. Milwaukee.

HAMB., Lunch—Good bus.; lvg. city; oppor. make money. 2149½ Cermak-rd. Can. 0870.

HAMBURGER shop—Well equipped; good location; reasonable. 4931 W. Irving Pk.-rd.

HAMB.-Sandwich shop—Across subway sta.; under constr.; low rt. 1217 Milwaukee.

HAND LAUNDRY on the South Side. Wkly. bus. guar. $175. Price $2,000. Rad. 6363.

HAND laundry and cleaners. Selling acct. sickness. In col. dist. 328 E. 47th-street.

HARDWARE store—Gd. loc.; No. side; owner leaving town. Address L H 256, Tribune.

ICE cream—Conf.; ideal cor. So.; mod. eqpt.; seats 85. Most unusual chance make big money; $1,200 handles. Can net $4,000 in yr. KANE, 828 N. State.

ICE Cream Shop—Est. 5 yrs.; exclusive Rogers Park loc. Will sacrifice. Rog. Pk. 4026.

LAUNDRY—Complete, doing approximately $150,000 business a year. Plant is centrally located and will be sold very reasonably, including bldg., bus. and trucks, or will consider 1 or 2 exp. ldry. men with capital to pay half interest out. Only those thoroughly interested need answer this ad. Address T 522, Tribune.

LUNCH—Hotel lobby; nr. N. side; gd. bus.; opp. for cple.; rt. $20; free elec.; $200 dn.; sick; must sell. Clark, 43 E. Ohio. R. 427.

LUNCH—Nr. U. of C.; 2 owners 6 yrs.; dandy bus.; well equipt.; low rt.; heated; $350 required. 1021 E. 55th-street.

LUNCHROOM—Sell or trade for delicatessen. Good money maker. 1541 N. Damen-av.

MAIL order jewelry catalogue bus—No overhead. 50,000 names, wond. oppor. now. Sell or trade. Address L M 239, Tribune.

MANUFACTURING PLANT
100 miles from Chicago, equipped machine and woodwork shop. Dry kiln room. 1 story brick building, 500 ft. in length, about 40,000 square feet. Railroad siding. About 200,000 square feet of land. Ideal labor conditions. Seller will guarantee $100,000 profitable annual production. A wonderful opportunity for a manufacturer desiring an adjunct to his present business. Requires $75,000 to handle entire real estate and equip. Address L E 494, Tribune.

MASSAGE PARLOR—GOOD BUY. Address L B 249, Tribune.

MEAT MARKET.
Chattel mortgage sale, 2714 North-av., Sat., 9:30 a. m.; comp. mod. equip. for meats, fruit and veg.; store may be leased. Complete inventory list at above address. Leo Steinmeier. Bel. 3928.

MILLINERY and dressmaking shop—Old established. Living quarters. Reasonable. ADDRESS L M 238, TRIBUNE.

BUSINESS OPPORTUNITIES.

Businesses for Sale.

NABORHD. Store—Miscl. stock of mdse.; est. 10 yr.; liv. qtrs.; cash only; sell acct. age. Owner, 2519 W. 63d-st. Prospect 6430.

NEWSPAPER-Magazine Stand—Estab. loop loc. Inq. 220 S. State. Rm. 530.

RESTAURANT—Good bus. and loc.; low rent; must sac.; reas. Address P 388, Tribune.

RESTAURANT—Small; good business; owner retiring; reas. 2983 Milwaukee.

RESTAURANT—Paying bus.; for quick sale; $150 cash; bal. terms. 217 S. Kedzie-av.

RESTAURANT fixtures, elec. refrig.; auction Mon., Aug. 26, 11 a. m. 1203 W. 63d.

RESTAUR.—Ideal for cple.; good going bus. Clos. eves.-Sun. Reas. 209 W. Van Buren.

RESTAURANT—Good business, good location. Reasonable. Phone Diversey 0568.

REST.-Grill—Original owner 10 yrs.; $2,000 cash needed. Gd. neighbor. 2457 E. 79th.

ROAD HOUSE—4 blks. W. of Mannheim-rd. on Lake-st. License $300. Acc't of health.

ROOMING HOUSE BARGAIN.
14 rms.; Dearborn, near loop. Rent $50. Price $550. Act quick. Others—real buys. McCARTHY CO., 1028 N. Clark. Lin. 1206.

RMG. hse.—75 rms.; near north; net $300; long lse.; no clause; $2,500 cash handles. D. F. CAPPS CO., 61 W. SCHILLER-ST.

RMG. hse.—35 rms.; Wils. L; rt. $175; inc. $600; 16 refr. pd. for; r. w. Pr. $3,750. Steinbock & Alexander, 160 N. LaSalle.

RMG. HSES.—Real buys, all sizes; low as $600 dn., terms. Becker Co., 2839 N. Clark.

RMG. hse.—R.R. men stopover mis.; nets $85 mo.; $400 req. Englehart Co., 811 W. 62d.

ROOMING house—10 rms.; 5 light hskpg.; priv. party; reas. Delaware 0618.

ROOMING HSE.—21 rms.; $45 rent; steam ht.; price $850 2204 Orchard. Lin. 7893.

RMG. HSE.—26 rms., with 7 room hse.; good income; sac. acct. ill. Hyd. 1620; priv.

RMG. hse.—10 rms., clean; rt. $45; 3 yr. lse.; price $350. 115 W. Elm-street.

RMG. HSE.—60 rms., 22 refrig. Rt. $200. Req., $3,000. DeWoskin Co., 105 W. Madison

RMG. HSE.—46 rms., 14 baths; income $700 mo., all trans., $3,000 req. Brkr. Lon. 4770.

RMG. hse.—23 r., nr. loop, well rtd., stoker. Sac. imm. sale. 1308 S. Mich. Vic. 7587.

ROOMING houses—2; 20 rms. each. 109 W. Chicago. 1250 N. Clark. 3 and 5 yr. leases.

SANDWICH Shop—You have looked at the rest, now look at the best. 6229 Cottage Gr.

SANDWICH—Lunch; gd. living; small cash req.; liv. qtrs.; rt. $25. 1624 W. North-av.

SHOE repair and shine; estab. 20 years; cheap. 1610 N. Cicero. Nat. 0514.

TAVERN—3 story modern brick bldg.; 2 5-rm. apts. Bldg., business, stock and fixtures. $9,900. FRANKLIN 8395.

TAVERN—With property; well equip.; 2 bowling alleys, dining room, flat above, and adj. lot. 5406 W. 25th-st., Cicero.

TAVERN—Modern fixtures; good loc.; well etsab. 6900 south. Address P 387, Tribune.

TAVERN-rest.—Good bus., rooming house district. Address L G 416, Tribune.

TAVERN—Well estab., good location. Cash. 1005 S. Paulina-street, after 5 p. m.

TAVERN—Gd. location. Mod. equip. Good bus. Other interests. Portsmouth 8186.

TAVERN—Restaurant—Well estab.; low license; no closing law. 2437 W. 95th-st.

TAVERN-rest.—Sac. $3,500 cash; est. 15 yrs. Mod. eqp.; nr. lp. Address L S 468, Tribune.

TOURIST CAMP, cafe, and apartment—All modern; $6,000 cash, bal. like rent; on U. S. 25. W. R. Hunt, East Bernstadt, Ky.

WOODWORKING job shop—Excellent establ. trade. Full equip. $3,000. Owner retiring. Wonderful opp. Address L S 469, Tribune.

If the kind of store or business you want is not offered for sale today, why not advertise in the Business Opportunity Wanted Column? Stop in today at the Tribune Want Ad office, Madison and Dearborn streets, or call Superior 0100. Ask for an Ad Taker.

Partnerships and Investments.

OPPORTUNITY
for few who can make modest investment to own recreational business which is fascinating cash out-of-door deal under franchise of U. S. patent in exclusive territory.
The Profits
Will Satisfy Any One.
MR. HUNTINGTON, Hollycourt 8843 or Rogers Park 5564.

Concessions, Locations, and Leases.

LOCATION for sale—For general store in rapidly growing summer resort subdivision in Wisconsin, 60 miles Northwest of Chicago. Population 400 now, room for 5,000. Only business location on entire property. $500 cash required. Address Y K 266, Tribune.

CHEFS! HERE IS A GOOD SPOT.
Concession in Solly's Swing Club, 2936 West Madison. Van Buren 1962.

FIXTURED ladies shoe dept. for rent on percentage basis in very large ladies store; 100% location. Address L S 477, Tribune.

CLEANING STORE—Ideal for hand laundry; very reas.; gd. location. Albany 0131.

BARBER and beauty shop—Within dept. st.; chrom. equip.; exc. loc. 5615 Belmont.

2 SERVICE STATIONS FOR LEASE. South Side. Briargate 6666.

AUTO repair shop—Well estab., for rent reas. 1421 S. Kedzie. Rockwell 9311.

Distributors.

DISTRIBUTOR wanted — New automatic drive gate, ready for the market. Opens, closes without stopping auto. J. C. Fitzgerald, Wisconsin Dells, Wis.

Business Service.

IF YOU CANNOT SELL YOUR BUSINESS for all cash, sell on time and we will buy your mortgage. E. EDWARDS, 9 W. Washington. Fra. 1966.

Manufacturing.

CONTRACTORS wanted — To manufacture children's dresses and jackets; single needle work. Joanne Kiddy Dress Co., 212 S. Market-st., 1st floor.

Job Lots.

FOR SALE—125,000 2 oz. capacity seamless tin cans; friction plug top. Address B N 49, Tribune.

Business Equipment.

OUT OF STORAGE.
Equipment for beauty parlor; shoe repair machine, and office desk and files. Garfield Park Storage, 3111 Madison.

WANTED—PAINTERS' SCAFFOLDING AND EQUIPMENT. SEELEY 4508.

Wanted.

GRAD. chemist wants all or part int. in sm. going chemical mfg. bus. Chi. metr. area. Address L N 553, Tribune.

WE PAY CASH for stores and merchandise. L. Goodman, 672 Roosevelt. Canal 8625.

GAS STATIONS WANTED—Feldman Petroleum, 544 West Roosevelt. Harrison 3500.

YOUNG man, 29, invest $300 with services in going business. Address T 504, Tribune.

STORE AND BAR FIXTURES.

1941 REFRIGERATORS — STAINLESS STEEL TOP FOR FOOD, BEVERAGES OR MEAT ON 25C A DAY RENTAL. EVENTUAL OWNERSHIP. CALL AND. 4444.

DOUBLE DUTY REFRIG. COUNTERS—6 and 8 ft.; very cheap. 220 W. Huron-street.

STORE-tavern fix.—Hamburger lunch equip.; new, used. Chas. Bender Co., 608 N. Wells.

TAVERN FIXTURES—Call after 6; Roberts Cocktail Lounge, Cicero. 6026 W. 26th-st.

2 BACK bars, practically new, very cheap. 4911 N. Broadway.

HAIR dryers, $10; manicure tables, $4; waving mach., $37. Paidar, 1120 N. Wells-st.

DRESS, millinery and lingerie shop fixtures, window display stands. 1672 W. Ogden-av.

REFRIG.—New 8'x10', 6 serv. doors, 4 in. insul. Reas. 1140 Blue Isl. Mon. 4078.

HOME FURNISHINGS WANTED.

NORTH ....Longbeach 3381
SOUTH ....Fairfax 6180
WEST ....Merrimac 4026
Most $ $ $ for your furn., grand pianos, rugs. See Shamrock first. Call day, night.

REALIZE twice as much on cash for furniture, piano, rugs, paintings, china, silver, jewelry, furs, linens, and art objects. Sheridan Art Galleries, Inc. LON. 7671.

CALL KEDZIE 1300.
Good cash prices for used furniture, rugs, sew. machines, grand or midget pianos, etc.

SUNNYSIDE 6000 — NEED USED FURNITURE, oriental, domestic rugs, sewing machines at once. Will pay your price.

FINE FURNITURE, ORIENTALS, Paintings, Gr Piano, Bric-a-brac. Edg. 7580

LONGBEACH 4711—Pay highest prices immediately for furniture, rugs. Prompt.

WNTD.—FINE FURN., RUGS, AND PIANO BRIARGATE 2201.

ART GALLERY needs fine furniture, bric-a-brac, pianos, etc. Edgewater 1424.

OFFICE FURNITURE AND DEVICES.

COMPTOMETER, $50; mimeograph, $15; typewriter $9. Pruitt, 425 N. La Salle-st.

STEEL desks, chairs, safes, davenports. Very reas. SPITZERS, 167 W. Lake-st.

SLIGHTLY used wal. dir. table, 10x4 ft.; 12 arm chairs. 236 W. Lake. Dea. 3456.

SURPLUS BANK EQUIPMENT—Desk, chairs, files, chrome chairs. 2849 N. Clark-street.

STEEL shelv., lockers, files, desks, chairs. CENTRAL, 20 W. Hubbard-st. Del. 8495.

OFFICE FURNITURE FOR SALE. Desks, files, etc. 2815 Broadway. Lak. 9609.

WE have ten G. E. water coolers, were $130; our price $35. 220 W. HURON-STREET.

USED mahogany office chairs. Bargain. KENDRICK, 218 W. Jackson. Cent. 4325.

PARCEL POST AND EXPRESS.

Farm, Dairy, Nursery Products.

FRESH EGGS—Large, white; 58 lbs. and up; 23c per doz. Morton Grove 1733.

REAL ESTATE—APARTMENT BLDGS.

South Side.

OCT. 1ST POSSESSION.

Two flat brick: steam heat: fine lge. light rooms. Bldg. A-1 cond. 2 car gar. New stoves and refrig. I. C. and surf. lines. All schools and shopping at hand. $825 cash. bal. 4½%. 15 yrs. See Kellams. 1st apt. 7828 Maryland. Day or night.
WM. E. MOSBY & CO., INC.,
8032 Cottage Grove-av. Rad. 0100.

5325-29 KIMBARK-AV.—Bldg. consisting of 32 furn. apts.: 1-2-3 rms.: 6 car garage: lot 60x178: exc. trans.
UNION INVESTMENT CO.
3026 E. 92.-st. South Chicago 1900.

EXCELLENT cor. loc. for furnished or hotel apt. 25 1-2-3 rms. with 7 stores always 100% rented: facing park: all trans. $20,000 required. Ernest Cook. Mid. 9821.

ST. LAWRENCE-AV.—$1,500 buys 2 flat brk.: 6 and 7 rms.: 2 car brk. gar.: bal. terms. Saunders. 636 E. 61st. Dor. 5240.

$2,000 CASH will handle choice 6 apt. bldg., 3 5's, 3 4's: bal. $118.80 mo. Income $315 mo. Townson, Rad. 7302.

BEAUTIFUL SOUTH SHORE 18 APT. 3, 4, and 5 rooms, rent $11,500 year. Must sell at once. Rad. 7300.

RETIREMENT INCOME. Trust offers beaut. 9 apts.: steady income: gd. mtg.: for details—Cen. 8534.

MUST GO! $200 buys good 2 flat. Pr. $1,500. Apply 3558 Archer. Open eves., Sunday.

NR. 79TH-Winchester—3 flat brk.: 6s: canv. walls: 3 car gar.: FHA tms. Hem. 7900.

$2,000 CASH—Woodlawn 6 apt. G. E. refr. nr. 67th. I. C. Full price $11,500. Fai. 2525.

North Side.

502 BRIAR-PLACE.

High grade 3 apt. brick building. Modern and in first class condition. 6 rooms. 2 baths, vapor heat, rad. covers, awnings. 3 htd. brk. gar. Div. 6800. Henry W. Roos.

MOD. 3-apt. bldg.: 6 rms. ea.; tile baths. In Ravenswood. Best trans. Inc. $1,900. Cash required $1,500, bal. E-Z terms. Mr. Thomson.
APPLEGATE & CO. STA. 9200.

$1,100 BUYS 3 FLAT. Modern brick: garage: 5 rms. Fine Edgewater loc. Price only $11,000. ARTHUR KRUGGEL & CO. LON. 5531.

NEARLY new 6 apt.—W. Rog. Pk. 6 rms. each. tile bath: 5 car brk. garage. Want offer. Fra. 8395.

833-35 LELAND-AVE.—6 flats. Rents $3,240. Price $13,000 for quick deal. FRANKENSTEIN & CO., 110 S. Dearborn.

1½ STORY brick. 5-5 rms., hot w. and stove ht.: nr. Kimball and Wrightwood. Price $5,000. EZ terms. Phone Kil. 0854.

WESTERN-Devon—Mod. higrade 3 apt.; 10 yrs. old: 3-6 rm. apts.: tile baths and kitchs.; all lge. rms.: real barg. Lon. 5295.

2 FLT. brk.—6 rms.: 2 htg. plts.: pr. $5,750. tms. Dette, 1922 Irving Pk. Buc. 2015.

10% DOWN, balance like rent: for choice 2 and 3 apt. bldgs. Bri. 2234.

N. S.—BEST BUY nr. lake: 9 flat. Rent. $7,320. Price. $27,000. terms. Lon. 5332.

Northwest Side.

A BUNGALOW PRICE

This brick 2 flat has separate heating plants, 5-5 rooms, encl. porches and 2 car gar. Owner will spend $200 to decorate it to suit you. Price only $6,650.
$665 CASH—$47 MONTH
ALBERT F. KEENEY, REALTOR,
5612 NORTH-AV. MERRIMAC 4300.
Open evenings till 9—All Day Sunday.

4316 N. LARAMIE-AV. Very nice apts. on corner: 3-5s and 10-4s: indiv. refrig.: income $6,390: make offer. Shown by appointment only. CROWE, 6110 North-av. Merrimac 8877.

4 APT. bldg.—5 rms. and htd. sleeping porch. Price $13,500; cash $3,600. BURKE & LYNN, 4747 Kedzie. Irving 7120.

4725 N. KILPATRICK.
2 flat brk.: 5 rms.. 2 furnace: close to trans., schls. $6,250; part cash. Ran. 5025.

A REAL BARGAIN. Fine 4 apt. brk.: all 5 rm. flats: 2 car brk. gar.: md. refrig. ranges: 44 ft. lot.: barg. at $12,500. Berk. 0601 for appointment.

4651 N. MONTICELLO—Brick 2 flat: stm. ht. 33 ft. lot: 1st floor. Available Oct. 1st. Want offer. Fra. 8395.

2 FLAT—4 rms.: nr. churches. trans. Furnace heat. Elec. refr., 2 car gar. Keller, 3711 Addison. Sun. before 4. Eves 7-9.

4323 N. FRANCISCO—$7,000: 2-5s and slp. porches: Arco hot water ht.: rents $52.50 ea.: terms; to inspect phone, Irving 1808.

2 FLAT, 6-6, furn. and stove, 50 ft. lot: nr. Irving Pk., w. of Pulaski: $4,750; $1,000 dn. Kohout Bros., 145 N. Clark, Fra. 5047.

ONLY $6,600 for 2 apt. brick 6 and 6; 2 heating plants. Pensacola 2600.

6-6 RM. 2 fl. brk.: 2 h. w. pl.: 2 c. br. gar. Many extras: $7,800. 5430 Dakin. Pal. 7200

2 STY. 6 flat brick, modernized: $12,500: inc., $2,690. Cash req., $4,000. Irv. 6711.

2 STY. fr.—$4,000; cash, $1,200. Irving Park. 4 and 5 rms., ins. and newly ptd. Irv. 6711.

West Side.

FORECLOSURE BARGAINS. 2 apt. bldg., 3 6's, and 6 4's, stm. ht.: on Grenshaw nr. Central Pk., $8,500; cash down, $4,500. 6 4-rm. apts., on Grenshaw, $7,200; cash down, $3,500. Yellow brk. 6 flat, 3 5's, 3 4's, Adams and Homan-av. Income, $3,060 per yr. All cash, $10,500. Lloyd Realty, 139 N. Clark. Rodgers, Cen. 8311.

2 FLAT brk.—6-5, stm. ht., Freeman stoker; gd. cond., low taxes: nr Madison-Kostner. $6,000. J. W. McNichols & Co. Aus. 1100.

MUST sac. 3 apt.; 6s; 2 tile baths and kitch. Austin South of Madison. Hol. 1501.

9 FLATS—4, 5, 6's; modern: Grenshaw, nr. Central Pk., $9,500; tms. Kedzie 8548.

TRUSTEES ordered to sell 15 apt.: rent $6,480; price $21,500. Phone Roc. 1977.

Suburban—West.

IDEALLY LOC. 2 flat brk.—5 and 6 rms.; 2 h. w. plts.; nr. tr., schls.; gd. con. Aus. 7137

REAL ESTATE—BUSINESS PROPERTY.

South Side.

BARGAIN—Store and 6 rm. flat; 63d nr. Morgan; hot water heat; good tavern location. Pr. $6,500. Wagner, Rad. 7301.

59TH-ST., nr. Halsted—2 sty. brick; stm. ht.; store and 2 flats; $3,200. Wentwth. 0688.

North Side.

SACR. garage bldg., 36x42, store and 3 apts. Halsted, near Fullerton; $6,500; terms. ADDRESS L O 426, TRIBUNE.

Northwest Side.

IDEAL TAVERN LOCATION on Milwaukee-av., 2 blocks north of Pulaski-rd; brick bldg. store and 6 rm. apt. above; 2 car gar.; h. w. ht.; plastered basemt.; excellent condition; rent $125 month; price $8,500. Private party. Call Kildare 5827.

REAL ESTATE—HOUSES.

South Side.

UNUSUALLY good lge. 5 rm.—Slpg. porch; steam heat, new stoker, 2 car garage; I. C. R. R.; schls.; new nghborhd.; 102d-st.-Calumet-av.; reas. priced. Harry E. Hillstrom. Pul. 0895 or 8870.

MODEL HOMES FOR SALE.
8318 MICHIGAN-AV.
8443 MICHIGAN-AV.
OPEN DAILY TILL 8 P. M.

NEW BEVERLY.
Look—9158 Oakley-av.—6 rms., pwd. rm., bk. nook, side dr., canvased walls, fully insulated, natural fireplace. $10,850.

HOME and kitchenette business, 2d and 3d floor; income $130 besides apt.; 6558 Stewart; price $6,000 includes business. Owner on premises. Hyde Park 7000.

BUILDERS AND CARPENTERS Attention! $12,500 cash buys 5 incompl. 2 story residences at 7329-39 S. Winchester. Widow must sacrifice. Thompson, Beverly 8286.

82D AND BLACKSTONE-AVE. 5 lrg. rms., 36 ft. lot, 2 c. gar.; refrig. Price $5,500. Bldg. vacant. Keys at W. P. Butcher & Co., 8152 Stony Island.

$500 CASH, $35 MO.
Buys brk. bung., nr. 87th-Laflin. Pr. $4,800. Ph. Tri. 1433 for appt.

3 VACANT 5 rm. bungalows; move in now; newly decorated; 77 Aberdeen; 55 Mozart; 100 Peoria. Call Krueger, Radcliffe 7302.

COTTAGE—Frame, 6 rms., furn., new. dec.; gd. found.; gar.; nr. 57th-May, $2,900; terms. Graham, 1208 W. 63d. Went. 4383.

SOUTH SHORE—New 5 rm.; hot wt. ht.; de luxe residence; tile bath; convassed walls; lr. rms.; priced to sell. 8346 Yates.

HYDE PARK BARGAIN. 4 bedrms.; brick sleeping porch; $7,500. See 5209 Dorchester-av. Cen. 8534.

FORECLOS.—6 rm. bung., h. w. ht.; tile ba.; gar., $6,500; nr. 81st-Winchester. Ste. 3602.

OPEN for inspection—8441 Indiana-av. Peters & Peters, 7923 South Park.

SO. SHR.—5 rm. bung.—Like new; dec.; 5 min. to I. C.; $650 dn., $39 mo. Mid. 5860

5 RM. brk. bung.—Will rent; hot wat. heat; encl. porch; garage; reas. 7547 Chappel-av.

NEW 5 rm. bung.—Bev. dist.; nr. R. I. Sept. 15 poss.; $600 down, bal. FHA. Ced. 1600.

Southwest Side.

YOUR PRESENT RENT will pay for a dandy 5 rm. brick bungalow, good furnace, 30 ft. lot, near 59th-Kedzie shopping district. Phone Hemlock 4303.

6 RM. BRICK BUNGALOW—Furnace heat; gar.; nr. 63-Richmond. Widow must sacrifice for $5,500. F H A financing. JOHN McCARTHY, 1405 W. 63d. Rep. 5000.

BARGAINS—6023 S. Artesian; brick bung.; h. w. ht.; 8531 S. May; brick bung.; small down payment. Inq. 1824 W. 47th-st.

MUST GO! Good home; exc tr.; $200 dn., $1,500. Ap. 3558 Archer. Open eve.-Sun.

MOD. 7 rm. frame res.—50 ft. lot; see to appreciate; $5,700. 3212 W. 64th. Rep. 0360.

North Side.

FINE 7 rm. brick—Good location; price $5,500. cash $1,000. Briargate 2234.

5 ROOM home in Ravenswood manor. Only $4,500. Phone Cent. 7798 for all details.

$7,500 PETERSON WOODS 5 rm. br. bung.; gar.; h. w. ht.; wide lot; landscap. Bri. 4000

6 RM. brk res. New htg. plt.; a buy; only $3,950. Dette, 1922 Irving Pk. Buc. 2015.

8 RM. stc., gar., nr. schls. and trans., at Grnvw.-Birch. Tms. Address T 560, Tribune.

DICK TRACY—Little House

REAL ESTATE—HOUSES.

North Side.

PETERSON WOODS.
Modern brick bung., 5 large rms., sleeping porch; finest construction; h. w. ht.; garage. Landscaped. Owner leaving city. 1st reasonable offer takes it. Appointment only. Pohlman Rlty., 5704 N. Western. Lon. 2176.

OLD WORLD CHARM.
West Rogers Park modern 6 room corner. Spanish bungalow. Smart, charming, different, with large, beautiful yard. Priced to sell. Phone Sheldrake 8300.

5655-59 N. MAPLEWOOD-AV. New, 6 large rooms; insulated; 1½ baths; air-conditioned; natural fireplaces; best value; excellent location; cash $1,800, bal. F.H.A.; price $9,750; open.

MAPLEWOOD NEAR DEVON. 5 rm. bung., nice rms., light wdwk., h. w. gas heat, insulated, gas range, electric rfg. 33 ft. lot; gar.; only $6,500, terms. Walter T. Larson, 5159 N. Clark, at Foster.

EXCELLENT gold coast location—Rooming house building; Dearborn near Division; 14 large, light rooms; suitable for remodeling; price $10,500 including furniture. Phone Randolph 9121.

7 RM. res.—4 years old; W. Rog. Pk.; nat. firepl.; 4 bedrms.; tile bath; shower stall; 2 lav.; h. w. oil ht.; priced for immed. sale. JACOBS & JACOBS, INC., 2750 DEVON.

ARCADIA TERRACE bung. [St. Hilary's Par.] Bargain. Ard. 2929—Gra. 5698.

BEAUT. 6 rm. Rog. Park bung.—Tile roof and bath; l. r. 18x21; nr. park. Rog. 6500

Northwest Side.

TILE ROOF HOME.
ON A WOODED LOT, 95X170.
Beautifully landscaped, gas fired h. w. ht. tile bath; 2 car brk. gar. ideal for professional man. 18 minutes to loop. Orig. cost $20,000, now only $10,900.
A. J. Schorsch & Co., 6059 Irving Pk.-rd.

A REALLY FINE HOME
on Patterson, ½ blk. west of Austin-av.; 5 large rms. in fine condition; gar.; close to public, parochial, Lutheran schools. $6,000. $1,200 cash. $40.70 mo., incl. tax.
A. J. Schorsch & Co., 6059 Irving Pk.-rd.

BRAND NEW
Modern 5 room English type brk. bung., nr. Austin and Belmont-av. Tile bath, cabinet kitch. 37½ ft. lot. $7,400. terms. Laurion, 5927 Belmont-av. Berk. 0212.

HERE'S A BARGAIN: $625 DOWN Buys 12 rm. res. on Humboldt nr. North-av.; hot water ht.; new boiler; 40 ft. lot; gar.; bal. HOLC terms; 4½% int.; 15 yrs. REALTY & MORTGAGE CO. BEL. 0001.

CALIFORNIA TYPE Brk. bung.; well arranged; lge. rms.; newly decor.; Portage Pk. loc.; among nice homes; $750 cash, bal. to suit. S. O. Stone & Co., 4503 Milwaukee. Pen. 2979

4844 N. CHRISTIANA. For sale or rent; 7 rm. modern hse., 4 bedrms.; h. w. ht., oil burner; 2 car gar.; lge. lot. Big bargain; easy terms. WEINBERGER. State 0266.

IMMEDIATE POSSESSION. 10% CASH. BALANCE 15 YRS.; 5 rm. cor. brk. bung.; encl. pch. 4525 Foster. Other homes and 2 apts. for Oct. 1. WASHBURN, 4201 ELSTON. IRV. 0078.

BEAUTIFUL PETERSON WOODS. 6 rm. bung.; vapor ht.; 60 ft. lot; fruit trees; lge. rms.; 2 car gar.; pr. $8,500 or best offer; must be sold. Campe, Lon. 1239

6 RM. brk. bung. and ex. attic rm.; enc. pch.; tile wall bath; stoker; gar.; st. alley pvd. paid; nr. Foster-Elston; price $5,250. JOHN KROHN CO. 5339 LAWRENCE.

6 RM. cottage—New furnace; newly decorated; glazed porch; Palmer Sq. district; $3,000; terms. Inq. 3937 Fullerton-avenue.

OCT. brk. bung.—Like new; $5,250; 5 lge. rms.; steel const.; nr. Elston and Montrose cars. Burch & Burch, 5621 Lawrence.

YELLOW tapestry brick bung.—5 rms.; h. w. ht.; gar.; 10 yrs. old. Milwaukee-Devon. $5,600; cash, $560. Irving 6711.

Beautiful Village of 300 new homes on Natoma, Normandy, just N. of Belmont. A. J. Schorsch & Co., 6059 Irving Park-rd.

$675 CASH, bal. $46 per mo. till paid, buys $1 rm. hse. Acme, 4126 Milwaukee-avenue.

ONLY 3 yrs. old—English type brk., 5 lge. rms., lge. attic, mod., h. w. ht. Pr. $6,900. GREGOR, 4200 Lawrence-av. Pal. 1461.

4522 N. SPALDING—New, dec. 6 rm. res.; 2-car gar., lge. attic; encl. pch.; immed. poss.; sacrifice $4,500; terms. Open 1 to 6.

$700 CASH—$26 MONTHLY. 4 rm. cottage, lge. basmt.; h. w. ht.; 60 ft. lot. Pr. $3,600. Ryan, 5117 Milwaukee.

FINE 5 rm. cottage—Good loc.; only $4,000. cash $1,000. Kild. 3361. 4964 Milwaukee.

NEW 5 ROOMS—$2,750 up. Basement, gas heat, city water; 7c fare. 5334 Canfield.

$2,500 TOTAL price; 5 room cottage, with 5-rm English basement. Keystone 8865.

NICE 5 rm.—Furn. ht., wide lot. Pr. $4,300. $430 cash. $30 mo. 3372 N. Central.

SAUGANASH—Beau., new, air-cond., 5 rm. brk. res.; lge. lot; $8,950. Lon. 2844.

$35.50 PER mo. buys mod., h. w. br. hm.; all imp. paid. 7610 Grand. Merr. 6000.

West Side.

5 RM. BR. BUNGALOW—Inc. sleeping porch; 2 truck gar.; Al cond.; ht. water ht.; new roof; nr. school, church, and shop. dist.; sacrif. $4,500. 814 N. Lawndale-av.

HOUSES BUILT TO ORDER.

DON'T BUILD A HOME
Until you've seen the exhibition home in Fred J. Walsh company's Lincolnwood estate.
This home par excellence is not for sale. It's a show house constructed for the purpose of showing prospective home owners how to get the most for their dollar in a new home in the way of beauty and utility. Some of its unusual features are incorporated in the new homes selling for $45-$65 per mo. in Lincolnwood estates [Chicago's fastest growing home development].
Remember the location, the northeast corner of Pratt and Cicero. North Western fast transportation to the loop. Station on the property. Churches, schools, and everything that makes life worth living in the immediate vicinity.
FRED J. WALSH CO.
Juniper 0535. Central 4327.

READY FOR OCTOBER DELIVERY. ONLY $25 PER MO.
Buys beautiful 4 room home and attached garage. Space for 2 extra rooms upstairs. This home is COMPLETELY finished and includes oil-fired air-conditioned heating unit, city water and electricity, large garden plot for vegetables, poultry, etc. A SMALL DOWN PAYMENT is all you need. Drive out to 159th-st. and Kedzie. See our model home and garden. Fred J. Walsh Co.

REAL ESTATE—VACANT.

South Side.

CLEAR lots on 117th-st., $25 each. Frank DeLugach, 2339 W. 95th-st.

CLEAR lot near Cath. school; cash or trade for Los Angeles. Tri. 2945.

REAL ESTATE—SUBURBAN—SOUTH.

Beverly Hills—20 minutes to loop.

97TH-ST.-VANDERPOEL—6 rms., 2 sty. residence; h. w. oil ht.; carpeted floors; 50x160 ft.; side dr. gar. $8,500. Bev. 6900.

EXCLUSIVE Beverly Hills apt.: 5 rms., 2d fl.; 3½ rms. Canv. walls: $55-$75. Bev. 6400.

BARG.—4 bedrm., brick; perf. cond.; nr. 99th-Hoyne; 1½ baths; $9,750. Ced. 5173.

General—Suburban South.

WHY RENT? $27 monthly pays for 5 room home complete with electric stove, oil heat; on beautiful 120x120 lot in Chicago's most beautiful suburban development. Full details free. Address Y X 494, Tribune.

ACT NOW for brand new 4 room garden home on 90x125 ft. tract; elec. and modern plumbing; immediate possession; $145 down, bal. monthly; low taxes; no assessments; good transp. Full price, $2,890. ADDRESS L S 276, TRIBUNE.

4 ROOM modern residence, possible 6 rms., 2 unfin. upstairs; large wooded site 50x248, on paved st.; no assmts. $3,100; tms. $25 mo. Reas. cash. Address Y Y 70, Tribune.

5 ROOM modern home—Garden and chicken house; 1½ ac.; gas, elect., full plumbing and basement. Price $4,950; $300 cash. P. O. Box 297, Tinley Park, Ill.

2 AC. good soil; land high; hard road; elect. Live on land while paying; 8 blocks to I. C. elec.; $25 dn., $10 mo. Pro. 1130.

REAL ESTATE—SUBURBAN—S. W.

Oak Lawn—36 minutes to loop.

9412 S. 51ST-AV.—6 rm. house, H. W. ht.; 50 ft. lot; gar.; chicken house. Only $4,500; terms. Messier, Bev. 8286.

9250 S. AUSTIN—Cor. 93d-st.; 5 acres; 2 bldgs.; sell or exchange. Tel. State 7415.

General—Suburban S. W.

HAVE you given up the idea of owning your own home? Wrong location? Down payment too much? We put our cards on the table. $150 down and a steady job are the only requirements to start you toward a 5 or 6 rm. modern home. Ideally situated, well restricted. All necessary improvements in and paid. Low taxes. ½ acre of ground. Schools and transp. For information ADDRESS Y X 496, TRIBUNE.

A REAL BUY NEAR NAPERVILLE.
2 acres of high and dry good soil, 4 rm. home, well built on concrete foundation; lge. attic for 2 rms.; full plumbing; water and elec. in. Will sell for $3,450. Also 5 acres vacant at $300 per acre. Address G H 79, Tribune.

FOR SALE—5 rm. colonial type 2 story modern residence, specially planned; large, deep grounds with over 100 ft. of frontage; best materials thruout, thoroly insulated; air conditioning plant; $150 will start you. Arrange your own terms for balance. ADDRESS L L 265, TRIBUNE.

ONLY $250 down—New 6 rm. home $2,895. Short ride from city limits. Phone anytime. Central 7464.

REAL ESTATE—SUBURBAN—NORTH.

Evanston—15 minutes to loop.

SPOTLIGHT
marks the new 7 rm. Amer. colonial hse. 2040 Ewing-av., W. Evanston. Open every eve., 7-10; pr. $14,000. Greenleaf 1635.

2309 HARTREY—6 room house; attractive; good location, N. Evanston; forced air automatic oil heat; reasonable, Davis 2260.

COZY 6 rm brick English cottage, nr. "L" N. U.; perfect cond. R. Pk. 0271. U. 0283.

Glencoe—27 minutes to loop.

EAST—4 bedrm., 2 bath; brick Col.; 2 pchs.; 100x245 wooded. Try $16,000. Win. 254.

Lake Forest—39 minutes to loop.

ATTENTION—Young man or woman—I want to sell 10 acres, located in the Lake Forest district. $2,000 to those who would be acceptable. Positively no commission men. Address T 556, Tribune.

Niles Center—31 minutes to loop.

$6,500 TO $7,500.
5 OR 6 ROOM BRICK HOMES. On paved street; lot 45x125; "L" trans. F H A TERMS. SEE RADER & CO. 1 block N. of Dempster at Laramie-av.

WILL SACRIFICE
25 scattered lots in Niles Center, subject to taxes, for $1,250. Buckingham 6692.

3 APARTMENT BUILDINGS. NILES-WESTCHESTER REALTY CO., 4120 OAKTON-ST. Niles Center 2600.

FORECLOSURE sale—$8,450 buys mod. 2 apt. brk.; orig. cost $20,000; Niles Cen. 5.

Wilmette—22 minutes to loop.

— PINECREST —
MODEL NEW HOMES.
2005 Washington-st. $11,000
1928 Central-av. $12,500
6 large rooms; 2 car gar.; 1½ baths; lot 50x133; terms FHA; open for inspection. Builder, Dolroth. Jun. 7808.

MODERN HOMES.
3 b. r., $8,750; 4 b. r., $10,500. FHA plan, 1½ ba., steel kitch., aut. heat; 50 ft. wooded lots. 11 and 124 Park-av. Open after 2 p. m. daily. Mr. Mayer, Wil. 2231.

$1,000 CASH, bal. like rent, will buy 7 rm. home; 2 pchs.; wooded lot 100x180; in good east location. Greenleaf 2700.

Winnetka—21 minutes to loop.

EAST—Nr. High Schl. 7 rm., 1 bth.; fine cond.; sale as is or remodel. Winnetka 3454.

General—Suburban North.

$8,850 BUYS mod. brk. home; cost $20,000; 6 lg. r.; brk. gar.; lot 75x150; landscaped; tile roof; h. w. ht.; wall kit., bkfst. rm. nat. firepl.; fast trans. Ph. Niles Center 4.

REAL ESTATE—SUBURBAN—N. W.

Arlington Hts.—32 minutes to loop.

7 ROOM house—1½ baths; natural fireplace; large wooded lot; oil heat; very reasonable. Apply to owner, 514 North Ridge, Arlington Heights.

Mount Prospect—26 min. to loop.

30 HOMES NOW UNDER CONSTRUCTION AT PROSPECT HEIGHTS. RT. 54, 2 MI. NORTH OF MT. PROSPECT. SMITH & DAWSON. STATE 3861.

6 ROOM house in country club sub.—Price over $11,000. Owner, Frank M. Klinick, 515 So. Ioka-st., Mt. Prospect, Ill.

Palatine—39 minutes to loop.

Large Better Class Family.
8 rms.; beau. landscaped, large wooded corner; best residential dist.; nr. schools; 39 minutes N. W. from loop, 44 trains daily, 4 bedrms., 1½ baths; large living rm., fireplace, powder rm., butler's pantry; autom. h. w. ht.; 3d floor recreation rm. 10x32 scrnd. porch; 3 car gar.; box stall stable. Don't buy another until you see this. Total price $11,000; can be FHA. Wm. H. De Pue State Bank Bldg., Palatine 4.

5 ACRES [will divide]—3 rm. house; gar.; 1 blk. off hwy.; sacrif. Owner, Lak. 5106.

REAL ESTATE—SUBURBAN—N. W.

Park Ridge—19 minutes to loop.

50 FT. res. lots. $650 ea. Beau. wooded sec. Assets pd., inc. street pav.; loc. Hamlin & Albion-aves. Gas and light avail. Rog. 3721.

5 R. MOD. hse., bath; $350 dn., $30 mo.; 100x180 ft. lot; gd. tr. Address Y H 415, Tribune.

General—Suburban N. W.

IMPROVED FAMILY FARM—Good house, easily remodeled into 6 rooms; includes enough land for poultry, vegetables, and fruit trees; close to school; conven. to Harlem & Higgins, just outside city limits; road paved; electric. in; faces large golf course. Price $1,375; $195 cash, $16 monthly. Address G L 53, Tribune.

5-6 ROOM HOMES, $1,495.
ON 10,000 SQ. FT. OF RICH BLACK SOIL. SAVE BY FINISHING THE INTERIOR.
Grand-av. and Wolf-road.

6 ROOM CAPE COD
HOME ON 67X180, $25 per month. Small down payment. 2 room area unfinished upstairs. Address G H 412, Tribune.

WHY RENT?
$26.09 per month will buy your own home near Glenview. B. F. White, Irv. 7609.

6 ROOM house—Raise chickens, eggs, vegetables, fruit trees, berries; large lot on a paved road; take $200 down; $25 per month. Address G H 417, Tribune.

SACRIFICING 3 acres on hwy. 12, $1,200; monthly terms. Address L S 254, Tribune.

REAL ESTATE—SUBURBAN—WEST.

Austin—14 minutes to loop.

EXCEPTIONAL opportunity for high grade rooming hse. Nr. Lake-Central. 9 rms. Lot 40x200; 2 c. gar.; recon. htg. plant; Ruud autom. h. w. htr.; real firepl.; $5,500. Pilgrim, 5637 W. Lake. Aus. 1680-Vil. 5100.

NICE 3 bedrm. home—No. Austin, vic. Austin-Division; new. dec.; new furn.; owner leaving town; sac. $3,950. Austin 0540.

Downers Grove—37 minutes to loop.

BEAUTIFUL 80 ft. building lot—4 blocks to C. B. & Q. transp. Water, gas, elec., and streets; only $295, $50 cash, bal. monthly. ADDRESS L A 466, TRIBUNE.

Glen Ellyn—35 minutes to loop.

OWNER LEAVING CITY. Must sell Stoneleigh Park res.: 580 Lake View-ter.; west of Park-blvd., 4 blks. south of R. R.; 4 bedrooms, 1¼ baths; large lot; beautifully landscaped; sacrifice for $8,500; terms. BROOMELL BROS., INC. RANDOLPH 9121

6 RM. classy faced brk. hse. on 75x180 lot; cost $14,000; sell $7,000. Klein, 472 Main.

Lombard—26 minutes to loop.

$200 CASH down—$20 per month, 6 room area home—Save by some interior finishing. Address Y H 417, Tribune.

6 ROOM house—Built on 100x150 beautiful wooded lot, $25 per mo. with small down payment. Address Y H 424, Tribune.

Oak Park—14 minutes to loop.

A FINE 8 room house; A-1 condition; 2 baths; sleeping porch; Yaryan heat; convenient to "L" and surface transportation and schools. Must be seen to realize value.

$9,500 buys a choice home in Central Oak Park; 4 large bedrooms; convenient to Lake-street "L"; lovely garden.
JOSEPH B. FORD
5945 Madison-st. Austin 2880.

SOLID brk. 6 rm. house; breakfast rm. and club rm.; 3 c. gar.; carpet thruout and all elec. kit. worth $2,500. 1205 Forest-av., O. P. Price $15,250. Vil. 8506. Mr. Ide.

1159 S. GUNDERSON—6 rs.; all comforts of real home; very fine condition; H. O. L. C. fin. Price $5,300. To inspec. Euclid 163.

6 RM. Dutch colonial—L. r. 16x22; fireplace; h. w. ht.; L. $5,250. Euclid 609.

MODERN home—7 large rooms, four baths; all on one floor; $25,000. Euclid 532.

5 RM. bung. New cond.; lg. liv. rm.; nr. L. school; wide lot; gar. $5,850. Euc. 610.

Wheaton—38 minutes to loop.

5 RMS.—$25 per mo.; lge. lot; nr. high school; good trans. Call State 2490.

General—Suburban West.

5 and 6 Rm. Complete Homes
$27.13 PER MONTH
PAYS FOR EVERYTHING. SMALL DOWN PAYMENTS. FURNISHED MODELS Open for inspection.
NORTHLAKE VILLAGE,
NORTH-AV. AND WOLF-ROAD.

6 ROOM COLONIAL HOUSE.
A beautiful suburb only 10 minutes from Oak Park; on 60 ft. lot; on improved with cement street; gas, water all paid; grounds landscaped; $25 per month with a small down payment. Address G H 406, Tribune.

OVER 200 families now living in their own homes for as little as $15 month; drive out and see. C. F. Nelson, Mannheim-road [La Grange-road], between Lake-st. and North-av. Open daily and Sunday 'til dark.

$100 DN.—Large wooded homesites. All improv. pd., $5 per mo. Brick homes, approx. $40 per mo. FHA 2 blks. schls., stores, elec. transportation. Address L P 65, Tribune.

INVESTIGATE western suburbs for best buys. See us in Riverside, La Grange, Western Springs, Hinsdale. HENRY R. MILLER.

ON PAVED hwy., 200x247 ft., nr. Aurora-Elgin dep.; exc. high land; will divide; $25 down, $10 mo. Cicero 3499.

REAL ESTATE—SUBURBAN—MISCELL'S.

SMALL FARM BARGAIN.
2 to 5 acres. Ideal for raising chkns. and garden. On easy terms to suit. J. A. Sherman, 6211 S. Troy. Rep. 4703.

REAL ESTATE—TOWNS AND COUNTRY.

MUST BE SOLD—5 acres; A real country home on U. S. 31, 1½ miles south of Berrien Springs, Mich. Modern 6 rm. house, 2 enclosed porches, bathroom, basement, and garage. Pool and fountain on lawn; also private fish pond. Most all kinds standard fruits. Reasonably priced at $3,000. Doris Reeve, R. 2. Berrien Springs, Mich.

REAL ESTATE—ACRE PROPERTY.

7½ ACRES HEAVILY WOODED or will divide; suitable for picnic grounds, club site, or personal estate; large full grown oaks; high, well drained ground; on paved highway. Will consider reasonable cash and easy terms. Your offer. ADDRESS L M 473, TRIBUNE.

6 ACRES—Facing good road; 9 miles to Oak Park; $495 per acre; will divide; small down payment. Address L P 313, Tribune.

SAC. acct. health 6½ acres; mod. home; just north of Chgo limits. Ph. Niles Center 5.

Test Your Facts

Here are the correct answers to the "Test Your Facts" questions on today's editorial page:
1. [c] 100 miles.
2. [c] Eyes.
3. [b] "Shun him."
4. [b] Edwin M. Stanton.

REAL ESTATE—OTHER CITIES.

THEATRE BUILDING. Location Wisconsin. National Chain Lease. Good Condition. Excellent Net Return. P. O. Box 328, Sheboygan.

REAL ESTATE—RESORT PROPERTIES.

Canada.

FOR SALE—Northwestern Ontario Resort—New in 1940; located on 5 lakes in territory just opened. Electric lights, new bedding, springs, mattresses, equipment, and buildings. Sixty day big game season and exceptional fishing. Resort one mile from town of 3,000 on all weather road. Reason for selling, sickness. Price $10,000 or might trade for income property. Title clear. Address B N 39, Tribune.

Illinois.

161 WOODED lots in Colemar Addition on Nippersink Creek 3.4 miles past Fox Lake on Route No. 12 and several acreage tracts will be sold at
AUCTION
ON THE PREMISES—UNDER TENT Sat., Aug. 24, 2:00 p. m., and Sun., Aug. 25, 1:00 p. m., Chicago time. Sandwiches served Sun., Aug. 25.
FINAL LIQUIDATION SALE
Every lot a scenic lot, large and heavily wooded. Will be sold to highest bidders regardless of price.
DRIVE OUT TODAY.
Take Route 12, 3.4 miles past Fox Lake. Turn right at signboard to beautiful Nippersink Creek and the property. Pick out the lots you want, then come to the auction Sat., Aug. 24, or Sun., Aug. 25, and bid what you think they are worth. Lots will be sold under tent, rain or shine.
BUY AT AUCTION.
Terms: 1/3 cash payable at sale plus $5.00 per lot auctioneer's fee. Balance payable in 15 days. Guarantee policy. Taxes paid. For information or plat, see
ILLINOIS TITLE CO., Owners.
26 N. Utica-st., Waukegan.
Chicago Phone Hollycourt 9466.
CHICAGO TITLE AND TRUST CO. [Mr. Binkley], 69 W. Washington. Dea. 7700.
Ray E. Gross, Auctioneer, Berwyn, Ill.

Lake Michigan Frontage
With full riparian rights, in Lake Co., Ill., 39 mi. north of Chicago; 300 feet frontage on beautiful Oak Shore-drive; once valued at $200 per front foot, to be closed out for $1,500 per 50 foot tract. Write owner today for full particulars. Address G C 174, Tribune.

OUTSTANDING HOME OFFER, $695! Chicagoland's Greatest Home Value. For Summer or year-round living. $100 down and $12 mo. buys lovely lake cottage on large, scenic lot. Built-in sink and cabinets, inside toilet, well water, elec., etc. Includes fruit orchard and strawberry patch; 40 miles N. W. Act now before prices advance. Address G H 420, Tribune.

MUST SELL AT ONCE.
Lake front cottage, $1,500; terms; large lot running to water's edge; wooded, landscaped; house insulated for winter use; plumbing, electricity, etc.; exceptional bargain. Address X A 486, Tribune.

$2,000 LOG CABIN—Now $995; fully furn.; electric light; screened porch, etc. Large sand bottom lake; 50 miles northwest; take $20 mo. Address G L 178, Tribune.

4 RM. COTTAGE—$695. Property fronts on 3 lakes. $100 down, bal. $8.95 mo.; no assessments. Sand beaches; gd. fishing; 37 mi. from Chicago. Address G L 130, Tribune.

5 ROOM cottage and boat; good beach, sand bottom lake; restricted; good fishing; swimming; 45 min. to loop; $695; $100 cash, bal. terms. Address G L 179, Tribune.

$500 HOUSE AND LAKE LOT FULLY LANDSCAPED; INSIDE TOILET; PRIVATE LAKE 4½ MILES LONG; TAKE $15 MON'LY. ADDRESS Y P 82, TRIBUNE.

SACR. lake cot.; furn.; $795; easy terms; 45 mi. Chicago. Address G L 181, Tribune.

COTTAGE—4 rms.; porch; priv. beach; nr. McHenry, $850. Address T 508, Tribune.

5 ROOM home—Fireplace; plaster board walls; 264 ft. lake frontage. Austin 5718.

Wisconsin.

Off the Beaten Path
Fisherman's Paradise; chock full of bass, pickerel and pike; state fish hatcheries on lake; wooded like the North Woods [and only 59 miles northwest of Chicago]; four room carpenter built cottage, "studio" living room; sink with built in cabinets; flush toilet; electricity. $790 complete; $100 down, 4 years to pay. Private hunting grounds; safe sand beach. No trade. ADDRESS X Y 460, TRIBUNE.

4 ROOM HOUSE.
With LARGE PORCH at Delavan Lake; 1½ hours from Chicago. Has Gas and Electric. Gentiles. ONLY $850; Terms. $100 cash, $10 month. Address G P 493, Tribune.

LOVELY water front home—Must sell at fraction of real value, $3,150. All year round construction. Hickory and oak trees. Fine beach; 4 bedrooms, large solarium, fireplace, mod. bathrm.; 2 car gar.; 2 hrs. ride; terms. Address Y S 291, Tribune.

MUST sacrifice Lake Geneva Home. Beautiful 9 r. hse. on lake; 2½ baths; elec., gas, oil heat; H-C water. Cement bsmt. Insulated. Year rd. home. lg. lot. $8,500. State 5881 or Lake Geneva 695.

REAL sacrifice—4 room cottage and large screened porch, $725; worth $1,500. Built for all year use; on large lake; sand beach; real fishing; 2 hour drive. Easy terms. ADDRESS Y T 288, TRIBUNE.

WE invite you to see the reason for the great building boom now going on at Cedar Point Park, Williams Bay. Might be prices? ALFRED PEDERSON.

NEED money; will sell cott. $600 compl. Finest lake in Wis.; full of bass, wall-eyes; sand bch.; 2½ hr. ride; $100 cash, balance terms. Address Y T 265, Tribune.

4 ROOM lake cott.—$795; scrn. pch.; inside toilet; elec.; 2 bedrooms; sand beach; 58 miles; $12 mo. Address B M 26, Tribune.

FORCED to sell cottage on lge. nearby Wis. lake; $725 compl.; worth double; terms; no trade. Address Y E 468, Tribune.

MOD. 4 Rm. Cott.—Natural wood paneling. Lg. lot. $880 for quick sale. Tms. Gentiles. 52 miles. Sand Beach. Box 9. Salem. Wis.

REAL ESTATE—FARM LANDS.

Farm Land Classified advertisments will be found in the News Section adjacent to the daily feature "Day By Day on the Farm."

REAL ESTATE WANTED.

Apartment Buildings.

FAMILY moving to Chicago wants 2 flat or house, 59th-st. So. to 95th; gd. trans. to U. S. Yds.; all cash if reas. Rep. 1396.

Business Property.

WANT small bus. prop. Must be good loc. Priv. pty. Address T 524, Tribune.

Farms and Acres.

SMALL farm—Large living quarters. Chicago vic. Details. Box 144, Desplaines.

Houses.

LARGE home—Spacious grounds. Chicago vic. No res. restrict. Box 144, Desplaines.

WANT BUNG. OR COTTAGE So. of 69th-st. Can pay cash. Ph. Tri. 1433.

REAL ESTATE FOR EXCHANGE.

Farms and Acres.

90 ACRE SO. WIS. FARM—Good bldgs., soil, 12 milking cows, horses, hogs, implements. Prefer 2 apt. or bungalow. Address G P 147, Tribune.

REAL ESTATE LOANS, MORTGAGES.

UNTIL a special investment fund is exhausted, we can make exceptionally low terms on superfine first mortgages, with full protection to brokers.
BROOMELL BROTHERS, INC.
111 W. WASHINGTON. RANDOLPH 9121.

REORGANIZATION—CONSTRUCTION. AND FHA LOANS.
HEITMAN TRUST CO.,
3d floor, 10 S. La Salle-st. Fra. 2400.

PRIVATE party needs $12,000 1st mortgage on mod. apt. bldg. on N. W. side. Lewis, 906 N. Damen. Brun. 2727.

PEOPLES MORTGAGE CORPORATION. Study our Sunday ads. Brunswick 6200.

WTD. 1st mtgs.; low rate; prompt serv. Gordon Realty, 809 W. 35th-st., Yar. 4329.

STOCKS AND BONDS.

WE BUY REAL ESTATE SECURITIES, MORTGAGES, AND CITY JUDGMENTS. Weissburg & Co., 134 N. La Salle. Ran. 1187

BUYERS—REAL ESTATE BONDS, STOCKS. Goven-Eddins, 11 S. La Salle. Fra. 3343.

BUSINESS DIRECTORY.

Carpenters.

CARPENTERS, gen. bldg. contractrs., cement, brick wk., repairs. Cash; tms. See. 4858.

Moving, Storage, Etc.

BONDED INSURED FURNITURE MOVING TO ALL POINTS IN U. S.
— — — TRANS-AMERICAN, INC. — — —
540 W. 50TH-ST. WENT. 0700.

ASSOCIATED INDEPENDENT MOVERS, LOW RATES, COAST TO COAST. PHONE HUMBOLDT 7220 FOR AN ESTIMATE. NO CRATING NECESSARY.

SAFEWAY VAN LINES. Move SAFEWAY door to door; no crating. 5114 W. Madison. AUSTIN 1612.

MOVE Safely everywhere U. S. and Canada. Pad. compartment; no crating. Save 25%. General Movers, Inc. Van Buren 6878.

RETURN LOAD BUREAU—Coast to coast; low rates. Fully insured. Stewart 6465.

KNOWLES VANS, INC. Nationwide movers. Low rates. Hem. 8338.

RETURN load rates. Full or part. Bonded. Insured Union Van Corp., CENT. 1592-3.

LOWEST RATES—MOVE BY RED BALL. 155 N. CLARK, RM. 812. STATE 7224.

LOW RATES. COAST TO COAST. NATIONAL VAN LINES. Irving 2341.

Rug Cleaning.

$1.50—9x12 DOM., clean both sides and glaze, like new; exp. rep.; all work guar. Call anywhere. A1 Rug Cleaners. Kildare 8414.

$1.50—9x12 DOM. rug shampoo—both sides. Expert repair; furniture dry cleaned. All work guar. M. & H. Rug Cl. Kedzie 1614.

BARTER AND EXCHANGE.

CADILLAC—'33, 5 passenger coupe, good condition; choice 9 grave lot, Eden cemetery in Schiller Pk.; 14 ft. double Neon Restaurant sign; for furniture, rugs, fur coat, light car, furn. flat or? Key. 4688.

TRIANGLE corner—On 131st and Archer; about 800 ft. front.; full pr. $2,000; will take new or used auto in trade. Owner, Fred Smitty, 123 and Archer, Lemont, Ill.

THE SWAP SHOP—Barter and exch. anything of value. 328 S. Western. Mon. 4963.

CAMERAS AND OPTICAL GOODS.

CAMERAS, projectors, enlargers, pay $1 wk. We buy, trade, rent. Open Tu., Th., Sat. to 9, Sun. 5. Bolotin, 729 Roosevelt. Can. 7144.

SPOT CASH FOR YOUR CAMERA. CHICAGO CAMERA CO., 2324 S. Michigan.

CASH OR TRADE FOR YOUR PHOTO EQP. GENERAL, 2308 DEVON. HOL. 6200.

9x12 CM.—RECOMAR R. F. enlarg.; compl. dk. rm.; $250 val.; $100 cash. Dre. 0314.

DANCING SCHOOLS.

ALVINA DANCE STUDIO—3361 Madison. Ballroom stylist. Watch for opening date.

IF you can walk we will teach you to dance. $1.25 hr. 155 N. Clark. Rm. 713. Cen. 8143.

WALK IN, dance out—Class, 50c; priv., $1; lady, gent. instrs. 177 N. State. Dea. 9660.

LEARN TO DANCE—7 private lessons, $5. CARROLL STUDIOS. 2405 Lawrence.

LOANS—PERSONAL AND BUSINESS.

Personal Property and Salary.

IF YOU NEED TO BORROW
CALL
T. B. WARD, INC.
where any honest man or woman can borrow from
$30 UP TO $300
T. B. WARD, INC.
DEPENDENT ON ABILITY TO PAY.
Room 408. 8 S. Dearborn.
RANDOLPH 2060.

TERRY AND THE PIRATES—LOCK STEP

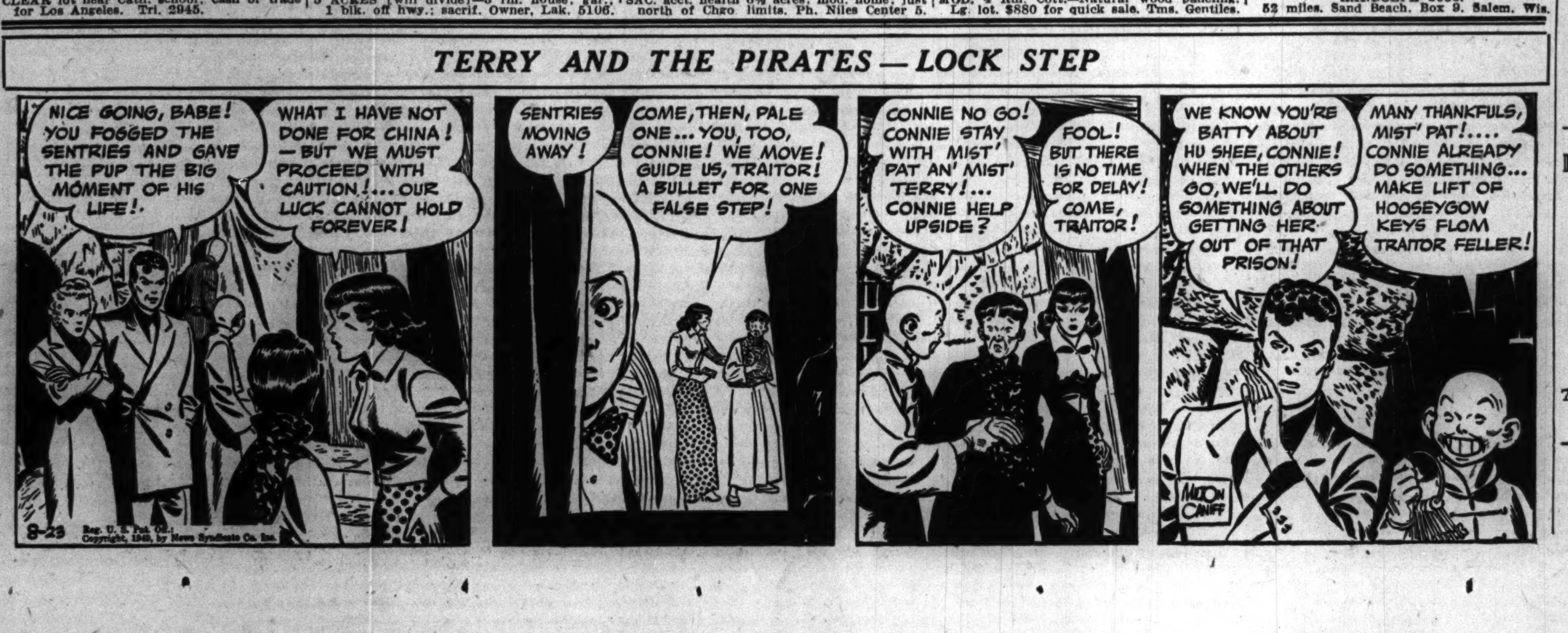

LOANS—PERSONAL AND BUSINESS.

Personal Property and Salary.

Personal Loans

On Your Own Signature

Here salaried men and women [single or married] can get $25 to $250 or more entirely on earning capacity and personal responsibility. We prefer to make these loans the way most people like—without security—without endorsers.

NO WAGE ASSIGNMENTS.

Simply do this:

1. Make application. [Can be in person or by phone.]
2. Come in, sign, and get the cash.

Pick Your Own Payments.

Take a year, or more, to repay. You know best how much you can afford each month—you name the payment which best fits your income.

PRIVACY.

We keep the entire transaction strictly between us. Your employer, friends or relatives are not notified.

SIMPLE TO GET.

Our loans are made on the simple basis of your ability to make small, regular payments, and if you can, you should not hesitate to see us for a loan at once. Come in or telephone.

PERSONAL FINANCE CO.

SOUTH SIDE.
841 E. 63d-st., 3d flr. HYDe Park 1471
757 W. 79th-st., 2d flr. RADcliffe 8225
2403 W. 63d-st., 2d flr. REPublic 7229

NORTH SIDE.
4750 Broadway, 2d flr. LONgbeach 4090
4770 Lincoln-av., 2d flr. LONgbeach 1321
3982 Milwaukee-av., 2d flr. PALisade 0989
4005 W. North-av., 2d flr. CAPitol 0700
Evanston, 708 Church-st., 2d. GRE. 6081

WEST SIDE.
4010 Madison-st., 2d flr. NEVada 2134
Oak Park, 1040 North-blvd., 2d. VIL. 6840
Berwyn, 6346 Cermak-rd., 2d. BER. 666

Salary Loans

UP TO $300
ON YOUR SIGNATURE ONLY
ONLY YOU SIGN.
STRICTLY CONFIDENTIAL. MAKE YOUR OWN REPAYMENT TERMS. LIBERAL PLANS. FAST SERVICE. ALSO FURNITURE AND AUTO LOANS.
Phone for Your Loan
then call in person at office and promptly obtain the money.

LOCAL LOAN CO.
[UNDER STATE SUPERVISION.]

7 W. Madison, at State. RANdolph 8400 — Thos. Kerwin, Mgr.
4658 S. Ashland, at 47th. YARds 4870 — Edw. Maloney, Mgr.
821 W. 63d, at Green. ENGlewood 7800 — M. C. White, Mgr.
807 W. 79th, at Halsted. RADcliffe 4500 — Edw. Mitchell, Mgr.
11054 S. Michigan. PULlman 7500 — Wm. Markham, Mgr.
8 N. Ogden, at Madison. SEEley 3700 — John O'Brien, Mgr.
1 N. Pulaski, at Madison. KEDzie 5900 [Oak Park phone, EUClid 6163.] — A. J. Sals, Mgr.
1212 N. Ashland. BRUnswick 3100 — W. R. Taylor, Mgr.
4013 Milwaukee, at Cicero. AVEnue 1400 — John Flanagan, Mgr.
4701 N. Western, at Leland. LONgbch. 2161 [Evanston phone, GREenleaf 5100.] — Peter Burr, Mgr.

CASH LOANS
$10 TO $300

Borrow here quickly and privately. Loans made on furniture, autos, or just your plain note.

1 TO 20 MONTHS TO PAY.

Charges based on number of days you keep money. The faster you pay the less the cost. Before you borrow phone or stop in any office listed below for complete payment and cost figures.

COMMONWEALTH LOAN CO.

3166 LINCOLN-AV., cor. ASHLAND at Belmont, Rm. 224—BITtersweet 3360
4803 LINCOLN-AV., cor. WESTERN at Lawrence, Rm. 208..LONgbeach 3456
4013 MILWAUKEE-AV., cor. CICERO at Irving Park, Rm. 307...AVEnue 0443
1791 HOWARD, at CLARK, Room 214 ....ROGers Park 0754
6306 COTTAGE GROVE-AV., at 63D, Room 305........HYDe Park 0604
749 W. 63D-ST., at HALSTED, Room 200........ENGlewood 1711
1 N. PULASKI [Crawford], at Madison, Room 415 ....VAN Buren 5040
137 N. MARION-ST., at Lake, R. 204. Chgo. Ph., AUS. 2624 O. P., VIL. 6886
6428 W. CERMAK-RD., nr. Ridgeland. Chgo. Ph., LAWndale 2882, BERwyn 371

"the SIMPLIFIED plan"
YOU CAN BORROW
$100
FOR
Only
$1.58 Per Week
Including all interest and principal.
$150 for only $2.33 per week
$300 for only $4.44 per week
[Pay Monthly If You Wish.]
Figured on a 20 month basis. 3% per month up to $100; 2% per month on the portion from $100 to $200—and only 1% on portion over $200.
PHONE
LOAN CORPORATION
4 Convenient Offices.
LOOP.
160 N. La Salle, Rm. 1100. Ran. 3333 Park free at 120 W. Lake Garage.
SOUTH.
7850-58 S. Halsted, 2d fl. Rad. 2511 Open Tues. and Thurs. eves. until 8.
NORTHWEST.
2801 Milwaukee, 2d fl. Spa. 2700 Open Tues. and Thurs. eves. until 8.
NORTH.
1737 Howard 3d fl. Rogers Park 2030 Evanston phone; Greenleaf 1240. Open Tues. and Thurs. eves. until 8.

Friendly Personal Loans
$30 to $300
for Every Purpose.
Here you will find a loan plan to meet your own requirements. . . . salary loans on your own signature, furniture loans, auto loans, and family loans.
No credit inquiries are made of friends, relatives or employer. Repayment terms can be arranged to suit you.
Phone Central 4733
C. C. ERD
7 S. Dearborn-st., Suite 616
52 years of continuous service.

Family Loan Corporation,
202 S. State. Wabash 2994
3129 Logan-blvd. Spaulding 4100
2349 W. Devon-av. Briargate 4121
4806 W. Madison-st. Mansfield 4211
2105 E. 71st-st. Dorchester 2811
9113 Commercial-av. Regent 6220

LOANS—PERSONAL AND BUSINESS.

Personal Property and Salary.

LOANS

On "Fit-Your-Budget" Plan.

CASH LOAN YOU GET.	6 Mos. Loan.	12 Mos. Loan.	16 Mos. Loan.	20 Mos. Loan.
	AMOUNT YOU PAY BACK EACH MONTH, INCLUDING ALL CHARGES.			
$ 25	$ 4.54	$ 2.44		
50	9.09	4.88		
75	13.63	7.33	$ 5.76	$ 4.83
100	18.18	9.77	7.68	6.43
125	22.69	12.19	9.58	8.02
150	27.19	14.59	11.45	9.58
200	36.17	19.36	15.18	12.69
250	45.12	24.12	18.89	15.77
300	54.08	28.87	22.60	18.85

Payments include charges at Household's rate of 2½% per month on that part of a balance not exceeding $100 and 2% per month on that part of a balance in excess of $100. This rate is less than the maximum permitted by the Small Loan Act and is the same to every one. No endorsers. Loans made on your own signature or on furniture or auto. No wage assignments. No credit inquiries of friends or relatives. To apply, phone or visit office nearest you.

LOOP OFFICES.
5 S. Wabash, 13th floor. STAte 0132
36 S. State, 16th floor. FRAnklin 0884
100 W. Monroe, 7th floor. STAte 1777
111 W. Washington, Rm. 253. FRA. 1083

NEIGHBORHOOD OFFICES.
4554 Broadway, 2d fl. LONgbeach 7163
2800 Milwaukee-av., 3d fl. CAPitol 2440
4704 Irving Park, 2d fl. PENsacola 4570
3150 Lincoln-av., 2d fl. BUCkingham 1006
1737 Howard-st., 2d fl. ROGers Park 8320
6856 S. Halsted-st., 2d fl. ENGlewood 5534
841 E. 63d-st., 4th fl. PLAza 8360
9304 Commercial-av., 3d fl. SOU. Chi. 0103
11106 S. Michigan, 2d fl. COMmodore 3886
6255 S. Ashland, 2d fl. HEMlock 4510
2355 W. 63d-st., 2d fl. REPublic 4473
Cicero, 6012 Cermak-rd., 2d fl. CIcero 6400
Oak Park, 1140 Lake-st., 3d fl. EUClid 503
1 N. Pulaski [Crawford], 5th fl. KED. 0704

HOUSEHOLD FINANCE CORPORATION.

LOAN—$50 to $300. L. T. Baker & Co. 30 W. Washington, Rm. 1407. Ran. 6131.

Business Loans.

$300 TO $150,000
On the equipment of any business. No co-signers. Easy time payments. F. BOLAND. Oldest established in Chicago. 9 W. Washington-st. Franklin 1366.

WTD.—Priv. cash loan of $200. Security, apt. bldg. rents. Address L J 80, Tribune.

Collateral Loans.

Jewelry Loans, $1 to $10,000
Quickly obtained. Lowest rates. ILLINOIS STATE PAWNERS ASSN. 140 N. Dearborn, corner Randolph. 2d fl.

LOANS—Jewelry, clothing, furs, anything of value. North Av. Loan, 641 North-avenue.

LOANS—Diamonds, Jlry. Anything of Value. Levinson's Loan Bank. 739 N. Clark-st.

FINANCIAL SERVICE.

HEIRS—Quick cash for legacies, shares in estates, annuities, trusts. PROBATE FINANCE, 155 N. Clark-st. Central 2022.

HOUSEHOLD APPLIANCES.

General.

SAVE up to 40% on new floor samples. Refrigerators, washers, ironers, ranges. TRI-PAR, 110 N. Wells. Tues., Thur. to 9.

Electric Refrigerators.

GENERAL ELECTRIC. WESTINGHOUSE, $89. 6 cubic ft.; 5 year written guarantee. Brand new 1939 models. Original crates. Immediate delivery. Open eves. Mul. 0800.
3334 N. CENTRAL-AV.

AUGUST CLEANUP SALE.
Hotpoint, apartment size, like new....$49
G. E., 6 cu. ft., porc., ren. by mfg......$59
Frigidaire, 6 cu. ft., was $199, new....$89
Free delivery, cash, E-Z terms. SEE. 4141.
CENTRAL WHSE. 777 W. JACKSON.
Open eves. to 9 exc. Wed., Fri. Sun. to 5.

Gen. Elec. Refrig., $37.50
All natly. known makes, $35. Renewed in our own factory. Full guar. Come in. Be convinced. Zerozones, as is, $17.50. 220 W. HURON-ST. OPEN SUNDAY.

WESTINGHSE., Norge, G. E., new 6 cu. ft. sizes, $89.50; Electrolux 1940 models on display; used 6 cu. ft., $78; 7 cu. ft., $90. Terms. Op. eves. till 10. 3259 W. North-av.

G. E. FRIG., Norge, like new; 1 yr. unconditional guar.; $32 up, $1 wk.; large selection. Open eves. 4237 N. Lincoln-av.

KELVINATOR Refs.—Brand new; 6 at $69; Westinghouse Refs., new; $64; Electrolux, 1940, on display. Whistler's, 621 W. Jackson.

14 FRIGIDAIRES and G. E.'s reconditioned; guaranteed. $30. $1 wk. 6403 Halsted-st.

GENERAL ELECTRIC Refrigerator, $34.50. 3321 OGDEN.

'40 CROSLEY Shelvador, 6 cu., $89.95; Magic Chef stv., $29.95. 601 Washington. Op. eve.

7½ CUBIC foot refrig., excel. cond.; reas. 3850 Maypole. Ked. 8511.

Oil Burners and Stokers.

CENTRAL WAREHOUSE
has just received 2 carloads of brand new sample Quaker, Duo-Therm, American, Florence, A.B.C., 4-5-6 room size heaters; some in original crates. While they last.
$29.00.
Free installation. Free deliv. Fully guar. 775 W. JACKSON. OP. eves. to 9. Sun. to 5.

500 NEW oil htrs.—Orig. fact. crates, $19.50. Duo-Therm, Norge, on sale. No Money dn. Easy terms. Op. Eve.-Sun. 1600 Milwaukee.

STOKER or oil burner—Will handle 2 flat; $100 plus install. Call Bev. 0070.

LOWEST prices in town—Choice of 9 makes. 2407 Montrose. Keystone 2406.

BRAND NEW SUNFLAME HEATER, $19.95. COMMONWEALTH, 620 Jackson Blvd.

Stoves.

NEW 1940 modern table-tops, $18—Detroit Jewels, $29. Free del. Cash. E Z terms. Central Whse., 775 W. Jackson. Op. eves. to 9.

UNIVERSAL GAS RANGES—'39 models; spec. facty. price; orig. crates. Open eves. 3334-40 N. CENTRAL-AVENUE.

JEWEL—New gas ranges, $27; Magic Chef, new, $29. Whistler's, 621 W. Jackson.

UNIVERSAL gas ranges—Floor samples, bargs. Terms. Op. eves. 4237 N. Lincoln-av.

Washing Machines and Ironers.

1940 THORS—$28
In brand new original crates. Factory guarantee. While they last. Free delivery. Cash. E-Z terms. Seeley 4141.
THE ELECTRIC APPLIANCE OUTLET.
Central Warehouse.
775 W. Jackson. Op. eves. to 9. Sun. to 5. Our only outlet. 2 doors E. of Halsted.

1940 THOR-G. E., $26
BRAND NEW ORIGINAL CRATES. Full written factory guarantee. Terms. Free delivery. Open eves. 10 p. m.
3334-40 N. CENTRAL-AV.
MULBERRY 0800.

RENT A BRAND NEW MAYTAG, 25c WK. BEFORE YOU BUY. RENT AND TRY. NEW SPECIAL LOW FACTORY PRICES. PHONE MERRIMAC 9000.

RENT A THOR WASHER OR IRONER. 25c A WEEK—FREE DELIVERY. PHONE ALBANY 0140.

THOR Washer and Ironer—New; $39. Whistler's, 621 W. Jackson.

MAYTAG—ALMOST NEW. Must sacrifice at once. Stewart 1912.

50 RENEWED washers and ironers, $10 up. New. 50c wk. 3448 W. North. Alb. 0141.

AIR CONDITIONING.

NATIONALLY known ice machine air conditioning units. Closeouts! As low as $65. 2441 S. Michigan-av.

MOTORCYCLES AND BICYCLES.

BOY'S 1 cyl. car or scooter, $49; motorbike, $59; Hend., $145; spt. scout, $195; others, $5 down. Buy, trade, repairs. 5111 Ogden.

WAREHOUSE disposal of repossessed and trade-in bicycles. $3.95 and up. Open eves. and Sun. till 1 p. m. 1339 S. Cicero.

'37 HARLEY 45—Low mileage; reas. or will trade on car. 8 E. Chicago. Del. 3367.

BARG.—New, used bicycles; easy terms. 3447 Lawrence-av. Jun. 2078. Op. eves., Sun. to 6.

1939 INDIAN four motorcycle; perfect cond. Call after 7:30 p. m. 10651 Champlain.

'38 HARLEY-DAVIDSON—Model 74, de luxe. 6050 N. Western. Rog. Pk. 0778

'34 HARLEY DAVIDSON—Model V. L. D., very reas. 4341 North-av., after 6:30.

INDIAN—'37 model 74, side-car, exc. cond. $165. Ben T. Wright, Inc., 1101 N. Clark.

AUTOS, TRUCKS TO RENT.

NEW CHEVROLET passenger car—Chevrolet-G. M. C. panel or stake trucks, ½ to 2 tons; rent without driver by day, week, year; low rates. DELaware 7272.

TO LEASE—1940 sedans and coupes. Weekly, monthly, yearly; lowest rates. Gregory, 7134 Stony Island-av. Fai. 4564.

RENT A TRUCK by hour, day, week, year; ½ to 2 ton panel stake bodies; without driver; low rates. Harrison 4806.

1939 CARS—18c PER HOUR, including insurance. No other charges. Delaware 3819.

USED AUTOMOBILES FOR SALE.

AGES 21 TO 31

WEST SIDE BUICK

Will Handle Your Deal Regardless of Being Conscription Age

LOW FINANCE

'38 Buick 2 dr. sed. $537
Model 68 5 pass. touring; heater, defr.
'38 Buick 4 dr. sed. $549
Model 61-5 pass. tour.; w. w. tires, ht., trk.
'38 Buick 2 dr. sed. $495
Model 41, black, red wheels, htr., defr.
'38 Packard coupe. . $485
6 cyl. Conv. Club. Black, blue leather uphol.
'38 Pack. 4 dr. sed. $495
Black; w. w. tires, heater, clock, defr.
'38 Ford 85 Tudor. . $376
5 pass.: radio, heater, clock.
38 Ford 85 coupe. . $347
Radio, Southwind htr., w. w. tires: black.
'38 Terra. 2 dr. sed. $428
5 pass.: radio, htr., trk.: green finish.
'37 Pack. 4 dr. sed. . $345
Beautiful green: heater, trunk.
'37 Buick 4 dr. sed. $345
Model 41: heater, clock, trunk, black.
'37 Buick 4 dr. sed. $362
Model 61: radio, heater, tan, trunk.
'37 Buick 4 dr. sed. $395
Model 81 6 pass.: radio, htr., 6 whls., etc.
'37 Nash-Laf. 4 d.sd. $295
5 pass. 6 cyl. tour.: heater; green finish.
'37 Terra. 2 dr. sed. $241
Heater, defr., electric hand, blue finish.
'37 Plym. 2 dr. sed. $295
De luxe: heater, trunk, blue finish.
'37 Olds. 2 dr. sed. . $329
6 cyl. tour.: radio, heater, clock; black.
'36 Olds. 4 dr. sed. . $244
6 cyl., 5 pass.: heater, trunk; perf.
'36 Stude. 4 dr. sed. $228
6 cyl. touring; heater; perfect thruout.
'36 Plym. 2 dr. sed. . $185
De luxe; heater, trunk; perfect.
'36 Pierce-Arrow sd. $285
7 pass. tk., 8 cyl., 6 whls., w.w. tires; blue.
'35 Buick 4 dr. sed. $165
Model 41 5 pass.; htr., trk., side mounts.
'35 Buick 4 dr. sed. $195
Model 90 7 pass.; 6 whls., trk., htr., etc.

4666 Washington Blvd.

Open Evenings, Sunday

BUICK '37
4 door trunk sedan, radio, heater, side mounts. Perfect condition.
$425
Frank Lynch Buick Co.
5330 IRVING PARK.
MULBERRY 1800. OPEN EVES.-SUN.

BUICK '39, $645
5 pass. trg. sedan. Radio, heater.
'38 Buick 41 sedan. $545
Radio, heater, trunk, 6 wheels.
20% DOWN. OPEN EVES.
BIRD-SYKES CO.
2215 S. MICHIGAN

BUICK—1940
—OFFICIAL'S CAR—
Super 51 4 door trunk sedan; radio.
BIG SAVINGS.
LINCOLN PARK BUICK
750 Diversey—Cor. Halsted.

Buick '38 Special Trk. Sedan.
Complete recond., heater, clock, 5 p. de l.
Sale—$540
SOUTH SHORE BUICK, INC.
7320 STONY ISLAND. MID. 6405.

Buick '39-61 Sed., $665
4-dr. Century de luxe trunk sedan; radio, heater, w. w. tires, other extras; terms.
HUDSON DEALER,
1350 N. PULASKI. AT GRAND.

BUICK '40 SUPER, SAC.
4 dr. two tone, torpedo body; used. Radio, heater, w. wall tires. Like new!
3520 ARCHER-AV.

1936 BUICK, $225.
De luxe 4 door trunk sedan.
NORTHWEST BUICK,
3807 LAWRENCE-AV.

BUICK—1940 SUPER CONVERTIBLE coupe, used; radio, heater, white wall tires, automatic top, maroon body, red leather upholstery. Very low mileage. Will sacr. 2441 S. MICHIGAN-AV.

1937 BUICK, $345.
De luxe sedan. See this fine value.
NORTHWEST BUICK,
3807 LAWRENCE-AV.

BUICK.
Late 1937 7 pass. sedan; radio, htr., wh. wall tires, side mounts, trunk; bargain. Ambassador Garage, 1331-9 N. Clark.

BUICK—'40 4 door touring sedan, used; heater, built-in radio, white wall tires, 2 side mounts, cost $1,395, sacrifice $865. Dealer, 1252 S. Kolin.

BUICK—1937 special sedan; radio, heater; excellent tires; 60 day guarantee. $425. 1630 S. Wabash. Victory 7794.

BUICK—'37 41 4 door sedan; fully equipped. $275. Dealer, 1252 S. Kolin.

BUICK—'37 trg. sed.; radio, htr.; beau. job; $365. Logan Sq. Packard, 2429 Milwaukee.

BUICK—'37 41 4 dr. sed.; exc. cond.; $395 TOM O'ROURKE. 2243 S. Michigan.

BUICK—'39 special club conv. coupe; radio. O'Rourke 2243 S. Michigan.

BUICK—1938 4 door de luxe spec. Radio and heater. Priv. Low mileage. Uni. 0448.

BUICK—'34 DE LUXE 4 DR. SED. $135
933 WASHINGTON-BLVD.

BUICK—'38 41 trunk sed.; full equip. . . $550
6050 N. WESTERN. ROG. PK. 0778.

USED AUTOMOBILES FOR SALE.

NO MONEY DOWN
IF YOU HAVE A JOB.
Small Down Payment
Low Finance Plan
1940 LICENSE FREE
ON ADVERTISED CARS.
7 DAY DRIVING TRIAL.

'40 Buick s., us.Brg.		'40 Ford cpe., us.	$595
'39 Chev. sed.	$495	'40 Hudson sed.	625
'36 Pontiac sd.	225	'39 Dodge sed.	495
'36 Chev. sed.	245	'38 Chev. sed.	395
'37 Buick sed.	395	'37 Plym. sedan	325
'38 Olds. 6 sed.	485	'37 Dodge sedan.	325
'35 Dodge sed.	225	'37 Packard sed.	375
'37 La S. sed.	395	'36 Dodge sedan.	275
'37 Chev. sed.	295	'37 Olds. sedan.	365
'37 Pontiac sed.	365	'39 Mercury sed.	575
'36 Packard sd.	295	'39 Plym. sed.	450
'36 Plym. sed.	265	'38 Plym. sed.	385
'36 Dodge cpe.	245	'36 Olds. sedan	265
'39 Chrysler sd.	595	'39 Pack. sedan	595

OVER 200 CARS TO CHOOSE FROM.
Most cars have radio and heater.
GRAND AUTO
3940 GRAND
1 blk. east of Crawford, cor. Harding-av.
Spa. 3940. Open Eves.-Sun.

CADILLAC '39, $945
Model 61-4 door sport sedan. Black. Push-button radio, heater, white walls. Everything original. Used very little.
LA SALLE SEDAN, $795
Radio, heater, white walls, defrosters.
20% DOWN. OPEN EVES.
BIRD-SYKES CO.
ESTABLISHED 37 YEARS.
2215 S. MICHIGAN

BRAND NEW 1939 DODGE
We have 1 left. Never used; new car guar.; 4 dr. de luxe L. L. sedan; barg. MURPHY—DODGE DLR., 2650 N. Cicero.

BUICK 1940, $895
Special 4 door, 5 pass. touring sedan, used; built-in trk., push-button radio, htr., defrosters, blast horns, flexible steering whl. Just like br. new. $895.
BUICK 1938, $450
De luxe 5 pass., 4 dr. tour. sed.; built-in trunk, radio, heater, defrosters, electric clock, blast horns. We have it for $450.
BUICK 1937, $375
Small 5 pass. touring sedan; built-in trunk, radio, heater, defrosters, electric clock, flexible steering wheel, blast horns. Like brand new. We have it for $375. Your car down, balance 2 yrs. Open Eve.
3939 WASHINGTON

BUICKS — BUICKS
1940 CONVERTIBLES, SED., CPE. USED.
SAVE UP TO $500 FROM ORIG. COST.

'39 SPECIAL opera coupe, full equipt. $595
'39 SPECIAL 4-dr. sed., full equipt. . . . 645
'39 CENTURY 4-dr. sed., full equipt. . 685
'38 CENTURY 4-dr. sed., full equipt. . 545
'38 SPEC. conv. cpe., full equipt. . . . 585
'38 SPEC. 4-dr. sed., full equipt. . . . 545
'37 ROADMASTER, 4-dr., 6 wheels. . . . 445
'37 SPECIAL 4-dr. sed., full equipt. . . . 425
'36 ROADMASTER 4-dr. sed., equipt. . 295
'36 SPECIAL 4-dr. sed., full equipt. . . 295
2247 S. MICHIGAN-AV.

BUICK 1939, $575
De luxe 5 pass. touring sedan; built in trunk, heater, defrosters; Flex. steering wheel. Like new. Terms, trade. Open Sun.
BUICK CONV., $595
De luxe '38; rumble heat, convertible coupe; radio, heater, white wall tires, blast horns. Like new. Terms, trade. Open eves.
4635 Washington-blvd.

1939 BUICKS
SPECIAL TRUNK SEDANS.
8 to choose from; choice of colors; all have heaters, defrosters, and de luxe eqpmt. Many have radios. Low as $695. 1938 Buick trunk sed., many extras, only
—$525—
Logan Square Buick
2468 MILWAUKEE-AV.

Buick '40 Conv. Big Sav.
Model 46-C 5 pass. club convertible coupe used by official of our company. Has every conceivable piece of equipment—radio, heater, defrosters, grill guards, and many other extras. Fine care, servicing and low mileage make this car pass as new.
Frank Lynch Buick Co.
5330 IRVING PARK.
Ph. Mulberry 1800. Open eves-Sun.

BUICK—'39 Special 48 4 dr. Sed. $675
SOUTH CHICAGO BUICK CO.
8600 COMMERCIAL. [3000 East.]

CADILLAC—'37 touring sedan; side mounts, black finish, radio and heater, choice of two, both have fine appearance and good performance; just come in and see them; you'll agree with us that they are fine cars for only $645; we take trades and give low terms.
Cadillac, 2258 S. Michigan.

CADILLAC—Want one at a low price? See us. Large selection, 1936 to 1940. Cadillac, 652 Madison, Oak Park. Aus. 6074

CADILLAC—'39 60 spec. sd.; Fltwd. sunshine roof; pri.; like new. $1,475. Take trade. Streeterville, 175 E. Chicago-av.

CADILLAC—'36 4 dr. trunk sedan. $265
McFarland Keenan, S. E. cor. 76th-Halsted.

CADILLAC—'39 60 special sed. Radio, heater, sidemts. O'Rourke, 2243 S. Michigan.

CHEV. 1940, $585
De luxe 85 town sed., used only 3 mos.; radio, htr., defr., foglight, grille guards. Mech. perfect; pass for new. We have it.
2247 S. MICHIGAN-AV.

1940 CHEVROLET 1940
Beautiful officials' cars; 4 doors and 2 doors; cannot be told from new; most have built-in radios and heaters; these de luxe cars now offered at a real sacrifice price. CHEVROLET DEALER, 15 W. CHICAGO-AV., OAK PARK.

Chevrolet Bargains
$475 buys a 1939 5 pass. trunk sed.; rad., htr.; spotless interior; exc. mech. cond. $245 buys a '36 5 pass. trunk sed. Good tires and in very good cond. CLARK-MAPLE CHEV. 1038 N. CLARK.

CHEV. '36 CONVERTIBLE
Cabriolet; rumble seat; leather upholstery, white wall tires; very clean; a buy. . $325
GLENN E. HOLMES,
30 W. LAKE-ST. FREE PARKING.

Chev. '36 Town Sed., $25 Dn.
Beautiful green 5 pass.; A-1 condition. Heater, good tires; A-1 condition. Your car or $25 dn.; bal. $17.81 per mo. MIDWAY CHEVROLET CO., 6522 COTTAGE GROVE-AV.

CHEVROLET—Town SEDAN, 1936; that's very clean inside and out. Excellent value for shrewd buyer. $235. NO CARRYING CHARGES. $2 service fee is all you pay on our 8 mos. time deal. STUDEBAKER BRANCH, 7730 STONY ISLAND.

Chev. '36 de l. 4 dr. sed., $240
Knee action. Heater, defroster. Low mileage.
Chevrolet, 24th and Michigan

CHEV. '37, $295
Master de l. tn. sed.; knee action. Built-in trk., rad., htr., dual eqp. G.M.A.C. terms. Chevrolet Dealer, 7747 Stony Island-av.

CHEV.—'36 SED.; EXC. FIN., MECH. O. K.; only $245
McMANUS, 6640 AND 6710 S. WESTERN.

CHEV. '39 MASTER DE L. SEDAN. Trunk, radio, heater, spotlight, only $485. PONTIAC DLR., 945 WASHINGTON-BL.

CHEV.—'37 SED.; EXC. FIN., MECH. O. K. $315
McMANUS, 6640 AND 6710 S. WESTERN.

CHEVROLET—1939 business coupe, black body; exceptionally good condition; $445. 2441 S. Michigan-av.

CHEVROLET—'37 SEDAN; 2 door; private party; sac.; 955 N. Pulaski-rd.

CHEV.—'40 used 4 dr. spec. de l. sed.; extras. See Leon's pers. car. 1002 Diversey.

CHEV.—Late '38 Master trg. coach; htr.; low mil. Must sell. $395. Republic 3620.

CHEV.—'35 5 pass. sed.; htr., spot lt. close out. $135. Fine-Thomas 4140 Irving Park.

CHEV.—'38 4 dr sedan, dual equip., htr.; low mileage. Pri. party. $395. Ber. 5211.

CHEV.—'34 de luxe rumble seat cpe., $165. CHEV. DEALER, 55th & STATE. Atl. 4000.

CHEVROLET—'37 coupe; excellent condition; $65 down. Olds. Dir., 661 N. La Salle.

CHEV.—1939 de l. station wagon; pri. party. 180 N. Wacker, R. 410. Dear. 1263.

USED AUTOMOBILES FOR SALE.

M-U-R-P-H-Y
DODGE DEALER
1914 Dependability 1940
AUGUST CLEARANCE

'39 Plym. 4 door sedan; radio, htr. . . . $475
'39 Dodge Luxury Liner 4-door sed. . . . 495
'38 Buick sedan; radio, heater. 495
'38 Dodge de luxe coupe; radio, htr. . . . 395
'36 Hudson 4-dr. sed.; trk., rad., htr. 245
'35 Chev. Master sedan, with trunk. . . . 195
'39 Chev. sed.; radio. 495
'37 Stude. Dict. 4-door sedan; htr. . . . 395
'35 Dodge 6 cyl. de luxe sedan. 175
'37 Dodge 4-dr. sed.; radio, heater. . . . 295
'34 Lincoln 7 pass. sed.; radio, htr. . . . 195
'36 Reo 6 cyl. 4-dr. sed.; rad., heater. 275
'38 Chev. sedan; radio, heater. 395
'35 Olds 4-door sed.; heater. 145
'37 Chevrolet coupe; heater. 295

75 OTHERS, $35 UP

'35 Stude. conv.	$195	'36 La Salle sed.	$295
'36 Terra. sed.	195	'35 Dodge conv.	245
'35 Pontiac sd.	225	'32 Plym. sedan.	75
'33 Olds sd. r.h.	95	'33 Buick sed.	95
'34 Hup sedan.	125	'32 Willys sed.	65
'29 Franklin	65	'33 Ford sed.	45

YOUR CAR OR 10% DOWN
2720 N. Cicero

NOTHING DOWN
OR YOUR CAR DOWN
IF YOU HAVE A JOB.
1940 license free; 7 day driving trial.

'39 Dodge sed.	$545	'36 Chev. 5 p. sd.	$235
'39 Huds. 6 cp.	445	'35 Chev. sedan.	195
'37 Pont. 6 cyl.	345	'37 Ford sedan.	235
'36 Olds 5 pass.	295	'39 Plym. tr. sed.	495
'35 Ford 5 p.sd.	165	'35 Dodge 5 p.sd.	195
'36 Dodge tr. s.	265	'35 Plym. 5 p. sd.	145
'36 Pont. sed.	240	'37 Chev. 5 p. s.	335
'37 Chry. Roy. s.	345	'37 Buick 5 p. s.	365

Some with radios and heaters.
50 OTHER LATE MODELS TO CHOOSE FROM. TERMS OR TRADE. Always open.
2810 Madison

DODGE '37 sed.	$295	Plym. '37 sed.	$285
Pack. '36 sed.	245	Ford '34 sed.	69
Ford '35 sed.	95	Ford '29 sed.	25

$5 down—License free.
CITY AUTO. 1718 S. STATE.

CHEVROLETS
'39 Master Town sed. $445
'38 Master bus. cpe. 345
'37 Master de l. sed. 295
'36 Master Town sed. 195
10 OTHERS TO SELECT FROM.
4647 Madison

CHEV. 1940, $595
Master de luxe 5 pass. touring sedan; used little; radio, heater, defrosters, flexible steering wheel, blast horns, electric clock; like new. We have it for. $595
Your car down, balanced 2 yrs. Open eves.
3939 WASHINGTON

CHRYS. 1938, $445
4 door, 5 pass. trunk sedan; radio, heater, defrosters, etc. Will pass for brand new. YOUR CAR DOWN, 2 YEARS TO PAY. INDEPENDENT MOTORS, 2700 MADISON.

CHRYSLER—'37 6 CYL. TOURING SEDAN. Radio and heater. A real buy at our price of $397. LANAHAN, INC., 2522 and 2542 Michigan.

CHRYSLER—'37 "6" TRUNK SEDAN; Rad. and heater. $335
DODGE DEALER. 5719 BROADWAY.

DODGE 1940, $675
Latest 5 pass. touring sedan; used little; built-in trunk, radio, heater, defrosters, extras; almost new car. We have it for $675.
DODGE 1939, $495
Latest de luxe 5 pass. touring sedan; built-in trunk, de luxe radio, heater, defrosters; original finish, white wall tires, etc. Will pass for brand new. We have it for $495. Your car down, balance 2 yrs. Open eves.
3939 WASHINGTON

DODGES FOR LESS
'39 de l. trunk sed.; radio, heater. . . $545
'38 de l. trunk sed.; radio, heater. . . . 425
'38 de l. sport cpe.; radio, heater. . . . 395
'37 de l. trunk sed.; radio, heater. . . . 345
'35 7 pass. sedan; 6 wheels. 195
150 more bargains to select from.
Nothing down if employed.
CHICAGO MOTORS, INC. STEW. 9200.
8106 S. HALSTED

DODGE '38 DE L. COUPE.
"ONE OWNER," HEATER, CLEAN CAR,
Sale—$395
SOUTH SHORE BUICK, INC.
7320 STONY ISLAND. MID. 6405.

DODGE '37—$295
Latest de luxe 5 pass. touring sedan; built-in trunk, heater, etc. Runs good. Terms. DODGE—BENDER-RIEGER, INC.—PLYM.
933 WASHINGTON-BL.

DODGE '37, $245
5 passenger touring sedan; heater and radio. A REAL BARGAIN. Also 1935 Dodge 4 door sedan at only $175. DODGE DIRECT FACTORY DLR. PLYM. 2300 W. 63d-st. Prospect 0024.

DODGE—1938 SEDAN, 5 pass., with heater, many extras. Gleaming birchleaf metallic finish. Very clean car with low mileage. Reduced to $395. NO CARRYING CHARGES. $2 service fee is all you pay on our 8 mos. time deal. STUDEBAKER BRANCH, 1836 RIDGE, EVANSTON.

Dodge '37 4 Door, $45 Down.
Beautiful green finish touring sedan. Heater; spotless interior and exterior. Your car or $45 dn.; bal. $26.25 per mo. MIDWAY CHEVROLET CO., 6522 COTTAGE GROVE-AV.

DODGE—'36 4 dr. sed. $250
A-1 Cond.. Radio, Heater.
Liberal Trades—Best Terms.
RAY TENNES, 2451 N. SACRAMENTO.
2437 MILWAUKEE-AV.

DODGE—'39 sport coupe, fully equipt.
$475 Full Price
1132 DIVERSEY-BLVD.

DODGE—'36 de luxe 4 door sedan; factory built-in trunk; orig. paint; gd. tires. $245. CHEV. DEALER, 55TH-STATE. Atl. 4000.

DODGE—'37 de luxe sedan. Trunk. $295. Perfect cond. $50 down, $19 month. PONTIAC DLR., 945 WASHINGTON-BLVD.

DODGE—'38 4-DR. DE L. TRK. SED., HTR., PERF. COND., $435. J. K. Motors. 3210 Jackson, Auth. Dodge-Ply. Dlr.

DODGE—1937 convertible coupe; radio, heater; mechanically good. $365. Terms to suit. 1630 S. Wabash. Victory 7794.

DODGE—Late '35 coach; must sell; good cond. $135 or best offer. 5961 S. Kedzie, store.

DODGE—'36 4 DOOR TRUNK SEDAN. $225
DODGE DEALER. 5719 BROADWAY.

DODGE—'38, de luxe sed.; A1 cond. Sell at sacrifice. Whitehall 8038.

DODGE—1935 de luxe 4 dr. trunk sedan. $150. Auth. Dodge Dealer, 4634 Madison.

DODGE—'39 5 pass. sed. What a buy! $495. $50 down. Kelly-Hudson, 940 N. Clark.

DODGE—'33 4 dr. sed.; htr.; clean. . . . $95
$5 down. Kelly-Hudson, 940 N. Clark.

DODGE '33 SEDAN. $65
SUPERIOR MOTORS. 6948 S Halsted.

De Soto '40 Sedan, $795
Used 4 dr. de luxe, heater; hardly driven.
DE SOTO FACTORY DEALER.
3520 ARCHER

DE SOTO 1939, $595
5 passenger de luxe sedan. Loads of extras. Will pass for brand new. INDEPENDENT MOTORS, 2700 MADISON.

DE SOTO—'35 5 pass. sedan; radio, heater; sacr. $185. Fine-Thomas, 4140 Irving Park.

FORDS—'37s; 2 door and 4 door sedan; excellent cond.; your choice, $245. Midwest Auto Finance, 2240 S. Michigan.

FORD—'36 sedan; radio heater. $225
TAUBER'S, INC. 4601 Milwaukee.

FORD—'39 de luxe 85 coach; A-1 cond.; pri.; sm. trade. 4024 N. Ashland, apt. 103.

FORDS—'36 sedan, $150; '35 sedan, $100. Goodrich Motors, 1811 Irving Park-road.

FORD—'38 CONVERTIBLE SEDAN. $425. EXCELLENT COND. COL. 0761.

FORD—'29 de luxe coupe, $395. $5 down. License free. City Auto, 1718 S. State.

FORD—'35 4 dr. trunk sedan; heater. . . $95
DODGE DEALER, 2300 W. 63d-street.

FORD—'34 fordor sed.; htr.; $95 full pr.; terms or trade. 23 N. Western-avenue.

FORD—'37 de l. 4 dr. sed.; tip-top cond.; gd. tires. Barg. $495. Wright, 1101 N. Clark.

FORD—'35 de l. 4 dr. sed.; heater, $125. $5 down. 945 WASHINGTON-BLVD.

FORD—'39 4 dr. sedan. $475
CHAPPELL CHRYSLER, 6200 S. Western.

FORD—'37 Tudor, 60 h. p.; very reasonable. $225. Private party. Shel. 8460.

FORD—1936 5 PASS. SEDAN. $175
FORD DEALER, 4922 BROADWAY.

FORD—'38 TUDOR; radio. $349
Stallworth, 7400 Stony Island. H. P. 2500.

FORD—'37 tudor; very cln., heater. . . $265
$5 down. Kelly-Hudson, 940 N. Clark.

USED AUTOMOBILES FOR SALE.

Summer Clearance
1939 La Salle. $865
5 pass. 4 dr. sedan, painted black. Cadillac radio, heater and defroster. Chrome wheel discs. U. S. Royal master tires.
1938 Packard. $495
5 pass. 4 door sedan, beautiful maroon finish, white wall tires, heater, etc.
1937 Cadillac. $485
Model "60" 5 pass. 4 door sedan, fully equipped with many extras. Car looks and runs like new. This is a low mileage car and an exceptional value at the price.
1935 Cadillac. $265
5 pass. town sedan, painted green, has radio, heater. Good tires and car is in excellent running condition.
TRADE. G. M. A. C. TERMS.
Cadillac-La Salle
5201 BROADWAY
Longbeach 7000

EMIL DENEMARK
1939 Buick 48 5 pass. trunk sed., rdo. $645
1938 Buick 41 4 dr. trunk sed., htr. . . 545
1935 Buick 58 5 pass. sed., heater. . . . 195
1936 Cadillac 60 sport coupe, htr., rdo. 325
1938 Chrysler Imp. trk. sed., htr., rdo. 525
1938 Ford 5 pass. trk. sed., htr., rdo. 395
1939 Dodge 4 dr. trunk sed., heater. 595
1938 Oldsmobile 4 d. trk. sed., htr., rdo. 575
1937 Lincoln-Zephyr sed., htr., radio 375
1939 Pontiac 4 dr. trk. sed., htr., rdo. 675
1937 Stude. Pres. trk. sed., htr., rdo. . 375
OPEN EVENINGS—CLOSED SUNDAYS.
3910 OGDEN-AV.

DEALERS, ATTENTION!
100 USED CARS WHOLESALE.
Chevrolets, Plymouths, Dodges, Buicks, Fords, Olds., various other makes and models from 1931 to 1939; lowest prices. MURPHY-DODGE DLR., 2650 N. Cicero.

FORD '39 CONV. SED.
De luxe show car, radio, heater, defrost, no running boards, fender skirts, w. w. tires, foglight, grill guard. Like new.
FORD '36 CONV. SED.
De luxe, radio, htr., def., w. w. tires, built in trunk, spec. booster brakes, road light, grill guards, pos. like new. Real sac.
2247 S. MICHIGAN-AV.

1935 FORD COUPE,
$115.
1935 FORD SEDAN,
$125.
J. A. LAVERY
A REAL GOOD FORD DEALER.
6127-6143-6529 COTTAGE GROVE-AV.

FORDS.
'35—'36—'37—'38—'39
Tudors, Fordors, Coupes.
Priced to sell before Sept. 1.
Authorized Ford Dealer.
HARBOR MOTOR CO.
7733 Cottage Grove. 79th-Vernon.

FORD—'39 coupe; black finish; clean inside and out; mohair upholstery; loads of luggage space; heater; $495. We take trade and give terms at low rates.
Cadillac, 2258 S. Michigan.

FORD 1935, $95
Fordor sedan; htr., orig. finish; real barg. Also '35 Ford de luxe coupe. $85
Also '34 Ford fordor sedan, heater. . . . $55
Chevrolet Dealer, 7801 Stony Island-av.

FORD '37—$265.
2 DOOR SEDAN, MODEL "85."
NAME YOUR OWN TERMS.
GROSSINGER PONTIAC,
2658 LAWRENCE-AV.

Ford '37 Sedan, $225
5 pass., heater, good cond. Terms.
HUDSON DEALER,
1350 N. PULASKI. AT GRAND.

'37 FORD SEDAN, $265.
Trunk compt., spotless orig. finish; excel. mech. cond. Priced for clearance at $265. 70 other Fords at like reductions. MONTGOMERY FORD at 2300 MADISON.

FORD—'39 4 d. sd.	$39[illegible]	Ford '37 sd., r. h.	$285
Ford '33 cpe.; r.	65	Ford '37 trk. sed.	225
Ford '32 sedan.	95	Ford '35 de l. sd.	165

100 MORE TO CHOOSE FROM.
NEWBERRY MOTORS, 1025 N. CLARK.

FORD—85 SEDAN, 1938, with heater, trunk, etc. Looks and runs like new. Just reduced to $325. NO CARRYING CHARGES. $2 service fee is all you pay on our 8 mos. time deal. STUDEBAKER BRANCH, 1836 RIDGE, EVANSTON.

Ford '35 Convertible Sedan.
Popular 4 dr. model equipped with radio, htr., w. w. tires, in finest mech. cond. and appear. sharply reduced for quick sale. MONTGOMERY FORD at 2300 MADISON.

FORD—
WANT A FORD?
C. ZEPP
BIG SELECTION IN ALL MAKES
2950 LAWRENCE. JUNIPER 8310.

Ford '40 DeL. Tudor, $575
Color black—Stock No. 536.
LITSINGER'S, 925 W. JACKSON-BLVD.

Ford '39 DeL. Tudor, $485
Radio and heater—Stock No. 549.
LITSINGER'S, 925 W. JACKSON-BLVD.

FORD '38 SED., $325
Heater—Stock No. 534.
LITSINGER'S, 925 W. JACKSON-BLVD.

Ford '37 Tudor, $295
Model 85—Stock No. 599.
LITSINGER'S, 925 W. JACKSON-BLVD.

FORD 1936 TUDORS, $185.
3 TO CHOOSE FROM.
GOOD MECHANICALLY, GOOD TIRES.
SCHNEIDER FORD. 4525 MADISON.

Ford '39 Tudor, $435
Model 85—Stock No. 574.
LITSINGER'S, 925 W. JACKSON-BLVD.

FORD—'38 2 DOOR TOURING SEDAN. A real buy at our price of $327. LANAHAN, INC., 2522 and 2542 Michigan.

FORD—1937 coupe; very clean. $285
Your car or $25 down; $10 semi-mo. Plym. Dlr., 1930 Milwaukee, cor. Western.

FORD—'39 de luxe coupe, $395. $5 down, license free. City Auto, 1718 S. State.

1937 Graham Supercharged
4 door trunk sedan; leather upholstery; dual equipped; good tires; mech. A-1. Buy this car for real comfort in driving.
SPECIAL $235
PACKARD SOUTH SHORE,
1441 E. 75TH-ST. MID. 7272.

Graham '37 Superchg., $365
6 cyl. 4 dr. trunk sedan. De luxe dual equip; heater, radio, defrosters. Pass for new thruout.
Chevrolet, 24th and Michigan

GRAHAM—1938 4-dr. sedan; heater; very clean; $495. Graham Illinois Co., 2550 S. Michigan. Cal. 5181. Open eves. and Sunday.

GRAHAM—'35 5 pass. sedan, what a buy! $165. $5 down. Kelly-Hudson, 940 N. Clark

GRAHAM—'33 sed.; 4 dr., runs good. . . $95
Capitol De Soto, 8031 S. Halsted.

Hudson—Brand New
1940 Sedan — Overdrive.
$450 DISCOUNT
1940 de luxe 4 dr. sedan—maroon.
A BEAUTY AT $695.
Direct Factory Hudson Dlr.
M. J. Kelly, 940 N. Clark

Hudson '36 Sedan, $195
4 dr. de luxe rad., htr., etc.; terms.
HUDSON DEALER,
1350 N. PULASKI. AT GRAND.

HUDSON Terraplane—'39 sedan; all steel body; original finish reflects owner's care; electric hand dual equipment. Many extras. Only $280.
F-E-L-Z, 1132 DIVERSEY-BLVD.

HUDSON—'40 2 dr. tour.; brand new; discount. Hudson Dlr., 3186 Milw. Pal. 4272.

LAFAYETTE—'37 5 pass. coupe, $275; good condition; private party. Hum. 4795.

LA SALLE—'37 5 pass. opera coupe; low mileage; radio, heater; private; $445. Pensacola 9654. 5658 N. Elston-avenue.

LA SALLE—'37 de luxe sedan; real nice condition. $135 down. Olds. Dlr., 661 N. La Salle.

LA SALLE—Want one at a low price? See us. Large selection, 1937 to 1940. Cadillac, 652 Madison, Oak Park. Aus. 6074

Lincoln '36 Sedan, $395
4 dr. de luxe, side mounts, white wall tires, front and rear heaters. Cost new over $3,800. General condition excellent. Terms-trade.
2317 S. MICHIGAN

Lincoln-Zephyr '37, $325
Beau. 4 dr. tour. sed.; radio, htr., trk., spotless upholstery. G. M. A. C. terms. Chevrolet Dealer, 7747 Stony Island-av.

USED AUTOMOBILES FOR SALE.

NO MONEY DOWN
IF YOU HAVE A STEADY JOB.
Small Down Payment
OR YOUR CAR, CASH OR TRADE.
State-City License Free.
Automobile Loans

'40 Buick—5 pass. Super cpe. Used. . $945
'40 Dodge—Special 5 pass. sed. Used. . 725
'37 Buick—Conv. sedan. Like New. . . . 475

'39 Plym. sed.	$465	'38 Olds. sed.	$395
'38 Buick sed.	465	'38 Buick op. cp.	435
'39 Willys cpe.	195	'37 Dodge cv. cp.	365
'37 Dodge cpe.	295	'37 Buick sed.	375
'37 Plym. sed.	295	'37 Terra. sed.	295
'37 Olds. sedan	345	'37 Zeph. sedan.	335
'37 Pack. 120 s.	335	'37 Pont. sed.	345
'36 Ford sed.	195	'36 Olds. sedan	245
'35 Pont. coupe.	175	'36 Ford coupe.	225
'36 Plym. sed.	245	'36 Dodge cv. cp.	265
'36 Dodge sed.	275	'35 DeSoto airfl.	195
'35 Buick sed.	195	'35 Plym. sed.	145
'35 Dodge sed.	175	'35 Ford sed.	145
'32 Plym. sed.	90	'34 Olds. sed.	165

DAVIES' EASY PAYMENT PLAN.
OPEN EVES.-SUNDAY. VICTORY 9842.
2209 S. MICHIGAN

BARGAIN SPOT
Name Your Own DOWN Payment; 2 Years to Pay.

'39 CHEVROLET 4 dr. sed., htr. $445
'39 FORD "85" de l. fordor, htr. 495
'36 CHEV. Mast. de l. sed., r., h. 250
'36 PONTIAC 4 dr. de l., r., h. 225
'37 NASH-LAF. 4 dr. tr. sed., over dr. 345
'37 BUICK "spec." 4 dr. tk. sed., htr. 425

'38 Ford r., ht.	$350	'38 Ford coupe.	$295
'38 Chev. 5 p.	365	'35 Buick 5 pass.	225
'37 Dodge 4 dr.	350	'36 Terr. 5 pass.	160
'33 Olds. 5 ps.	65	'31 Pont. conv.	35

100 OTHER BETTER BARGAINS.
OPEN EVES. AND SUN. KEYSTONE 2929.
3838 N. WESTERN

ALTERATION SALE
1939 PLYMOUTH COUPE. $495
1939 OLDSMOBILE SEDAN. 665
1939 PLYMOUTH SEDAN. 595
1938 DE SOTO SEDAN; Overdrive. . . . 495
1937 PLYMOUTH SEDAN. 385
47 OTHERS MUST GO.
1019 Davis-st., Evanston. Rog. Pk. 2074.

LINCOLN
AMERICA'S FINEST MOTOR CAR.
1939 limousine. Beautiful dark blue finish, radio, white wall tires, side mounts, etc. Factory executive's car. Like new—Very low mileage.

1937 convertible custom Le Baron 4 door sedan, radio, heater, white wall tires, side mounts, jet black finish, tan top. This car originally owned by one of Chicago's most prominent families.

Many other models to choose from. Fully equipped. Some with custom bodies. These high grade automobiles are reconditioned like new by factory mechanics and priced to sell.

LINCOLN RETAIL DIVISION.
Ford Motor Sales Co.
2220 S. MICHIGAN.
CALUMET 7340. OPEN EVES.

Linc.-Zeph. '38, $665
4 door de luxe sedan; built-in trunk, radio, Stewart Warner gas heater, white walls. Formerly priced at $795.
GERWIG-NELSON,
8443-47 S. ASHLAND.

Lincoln-Zephyr '39, $820
You must see this car; it's hardly been run and has radio, heater, whitewall tires; dark green finish; just a well-kept, practically new car; it's giving it away at $820.
F-E-L-Z. 1132 DIVERSEY-BLVD.

'39 MERCURY, $645
A spotless sed., carefully driven for only 5 mos. by one of our owners and has not been in use since January. Reduced during our annual Aug. clearance to $645. MONTGOMERY FORD at 2300 MADISON.

MERCURY '39 SEDAN, $630.
A beautiful de luxe 4-door that is actually like new. See this car today.
F-E-L-Z. 1132 DIVERSEY-BLVD.

MERCURY—'39 de luxe 4 dr. sed., rad., htr., pef. Must sac., make offer. Mr. Courtney's car. West End Garage, 4613 West End.

MERCURY—'39 club coupe; radio, heater, whitewall tires; low mileage. $595
James Levy Buick Co., 2257 S. Michigan.

MERCURY—'39 My beau. claret maroon club coupe, 5 pass.; $650; private. Del. 5512.

MERCURY—'39 conv. club cpe., immaculate, bargain. Ben T. Wright, 1101 N. Clark.

OLDSMOBILES
'39 6 4 dr. sed. $535
'37 6 4 dr. sed., rad., htr. 375
'36 6 4 dr. sed., rad., htr. 275
'35 6 4 dr. sed., rad., htr. 195
8 OTHERS TO SELECT FROM.
4647 Madison

OLDS 1940, $745
Model 70, 5 passenger de luxe touring sedan. Used little. Built-in trunk. Radio, htr., defrosters, blast horns, flexible steering wheel. A beauty. We have it for $745. Your car down, balance 2 yrs. Open eves.
3939 WASHINGTON

Oldsmobile 1934. . . $165
De luxe 5 pass. trunk sedan.
Newly refinished. A1 mechanically.
ALSO CHOICE OF
53 Oldsmobiles, 1935 to 1940 Demos.
Low Prices. All Models.
Olds, 7800 Stony Island

Oldsmobile Buyers
'39 model 70 4 dr. sed., radio and htr. $645
'39 model 80 4 dr. sed., radio and htr. 645
'38 model 6 cyl. or 8 cyl. 4 dr. sedans 495
'38 opera coupe, 6 cyl., radio, htr. 495
2247 S. MICHIGAN-AV.

OLDS '35 SEDAN, $145.
De luxe 4 door; radio, heater. Very clean. Your car or $20 down; bal. $12.48 per mo. MIDWAY CHEVROLET CO., 6522 COTTAGE GROVE-AV.

1937 OLDS, $345.
4 door de luxe trunk sedan.
NORTHWEST BUICK,
3807 LAWRENCE-AV.

OLDS.—1937 4 door trunk sedan; radio, heater, defroster, white wall tires; $350. Small down payment. Balance to suit. 1630 S. Wabash. Victory 7794.

OLDSMOBILE—'38 SEDAN; LIKE NEW! YEAR'S OUTSTANDING BUY.
Cook County, 1340 W. 63d.

OLDS—'36 4 door trunk sedan; radio, heater; looks, runs like new. $295. Midwest Auto Finance, 2240 S. Michigan.

OLDS—'37 6 SEDAN; ORIGINAL BEAUTIFUL black finish; mech. O. K. $355
McMANUS, 6640 AND 6710 S. WESTERN.

OLDS—Late '36, de l. sedan, 4 dr., radio, heater, trunk, etc.; $75 down, bal. $15 per month. 1647 S. Pulaski.

ANY REASONABLE OFFER.
Olds 1938 tr. sedan; 8 cyl.; radio, heater; orig. owner. She. 8874 aft. 6:30 p. m.

OLDSMOBILE—'33 "6" COUPE $65
Oldsmobile—'30 4 door sedan $45
DODGE DEALER. 5719 BROADWAY.

OLDS '36 SEDAN, $295.
Very good condition.
Warner, 958 Diversey, cor. Sheffield.

OLDS.—'38 4 dr. sedan; heater, clock; good cond. Shel. 3141, 6246 Glenwood, Apt. 2.

OLDS.—'39 coupe, perfect condition; must sacrifice, $495. Victory 4948.

OLDS.—'36 8 cyl. de luxe 4 dr. trk. sed.; rad., htr.; priv. party. Sac. Pens. 5252.

Packard '38 Conv. Club
coupe. Maroon, de luxe emblem, spotlight, heater, radio, white wall tires, grille guards. Full de luxe equipment. $645
PACKARD-CHICAGO,
24th and Michigan. Calumet 7413.

Pack. '37 Trk. Sed., $345
4 dr. de luxe, radio, heater, defrosters, etc.
HUDSON DEALER,
1350 N. PULASKI. AT GRAND.

PACKARD '39
yellow opera coupe; low mileage; radio, heater and extras. Runs and looks like new. Private owner must sacrifice. 5301 Lawrence. Palisade 1900. Mr. Purnell.

PACKARD—1937; 6 and 8 cyl.; 4 door trk. sedan; radio and htrs.; excel. cond. Your choice $375. 2240 S. Michigan.

PACKARD—'36 standard 8 4 door sedan; radio, heater; sacrifice for quick sale. 1515 Davis-st., Evanston. Greenleaf 0776.

PACKARD—'37 "6" COUPE; RAD. AND heater $335
DODGE DEALER. 5719 BROADWAY.

PACKARD—1940; used; 6 cylinder, 4 dr. sed.; officials car; $875. LOGAN SQUARE PACKARD, 2429 Milwaukee.

PACKARD—'40 120 4 door sedan, used; A-1 cond.; white wall tires; beau. blue finish; sacrifice; priv. party. Calumet 4211.

PACKARD—'38 "6" 4 door sed., $545; radio, heater. 7405 Stony Island.

PACKARD—'38 6 trg. sed.; full equip. . $450
6050 N. WESTERN. ROG. PK. 0778.

USED AUTOMOBILES FOR SALE.

DON'T WORRY!
ABOUT A DOWN PAYMENT
If you are employed and can furnish 2 references we can deliver you a car today. Come in early, select your car. Drive away today.
PAY-ON-PAY-DAY

'37 Zeph. 4 d. s.	$333	'37 Plym. 4 d. s.	$229
'37 Dodge sed.	299	'37 De Soto sed.	297
'37 Chev. sedan	299	'36 Chev. sedan.	228
'39 Merc. 4 d.s.	577	'36 Plym. 4 d. s.	229
'33 Dodge 4 d.s.	112	'35 Dodge 4 d. s.	129

'40 BUICK SUPER SED., USED. $995

'36 Stude. 4 d.s.	$229	'35 Chev. coach.	$158
'35 Pack. 4 d.s.	199	'37 Dodge 7 p.sd.	378
'36 Pont. 6 sed.	229	'37 Pack. 6 4 d. s.	368
'38 Chrysler sd.	378	'38 Plym. 4 d. s.	369
'37 Ford 85 tud	188	'36 Zephyr 4 d.s.	249

100'S OF COUPES, SEDANS, COACHES.
ZENOFF—E Z'er Terms
2020 S. MICH. VIC. 1437
24 MONTHS TO PAY.

LAWDER BROS.
'39 LINCOLN-ZEPHYR—4 door sedan. Like new. . . . . BARGAIN
'39 MERCURY—4 door sed., sed.-cpe.; radio and heater. $695
'39 CHEV.—Master de luxe coupe. 545
'39 CHEV.—De luxe 4 door sedan. 545
'36 PLYMOUTH—De l. 2 door sedan. . . . 245
'38 FORD—4 door de luxe sedan. 550
'38 FORD—De luxe tudors, fordors. . . . 425
'37 DODGE—Coupe. 375
'37 FORD—Tudors, coupes 275
30 to choose from.
'36 FORD—Tudors, fordors $245
20 to choose from.
6900 VINCENNES
1 BLOCK WEST OF STATE-ST.
Open Eves. and Sunday.

REPOSSESSED CARS
'34 PLYMOUTH SED.; RAD., HTR. . . $110
'34 CHEVROLET SEDAN. 120
'35 PLYMOUTH SEDAN. 160
'35 FORD 4 DOOR SEDAN. 169
'35 FORD COUPE. 150
'36 PLYMOUTH TOURING SEDAN. . . . 235
'36 DODGE SEDAN. 255
'36 OLDS 4 DR. TOUR. SED.; RADIO 285
'37 FORD 4 DR. SED.; RADIO, HTR. 250
'38 PLYM. DE LUXE SEDAN. 365
100 OTHERS TO CHOOSE FROM.
Winter-Hirsch, Inc.
OPEN EVENINGS AND SUNDAY.
1842 S. MICHIGAN-AV.

PACKARD SPECIALS
1940 120 touring sedan demo.; heater, defroster . . . . Bargain
1940 120 business coupe; used; heater, defroster, flexible wheel. $925
1940 8 touring sedan demo.; radio, heater, overdrive. . . . . Bargain
1939 120 touring sedan; heater, defroster, overdrive. $895
1938 6 conv. coupe; black top; heater, whitewalls 695
1937 6 business coupe; heater, defroster. Special 445
1935 120 touring sed. Special today. 195
MANY MORE.
HILL MOTORS—PACKARD,
640 MADISON-ST. OAK PARK.

PACKARD '38, $535
CONVERTIBLE CLUB CPE.
De luxe 6 cyl., 5 pass.; radio, heater, defrosters, black top, general white wall tires; like new; terms, trade. Open eves.
4635 Washington-blvd.

Packard Conv. Sed., $545
Latest 1938 4-door trunk; whitewall tires, radio, heater; terms.
HUDSON DEALER,
1350 N. PULASKI. AT GRAND.

PIERCE ARROW—1934 4 dr. trk. sedan; good cond. $165. 1630 S. Wabash. Victory 7794.

PLYMOUTHS
'39 De luxe sedan $445
'38 De luxe sed., rad., h. 345
'37 De luxe sed 295
'36 De luxe sed., htr. 225
10 OTHERS TO SELECT FROM.
4647 Madison

PLYM. 1940, $575
Latest coupe; large trunk space; used little; push button radio, heater, spare tire, never on ground, beauti. finish. This car will pass for brd. new. We have it for $575. Your car down, balance 2 yrs. Open eves.
3939 WASHINGTON

Plymouth Sed., '39, $485
Built-in trunk, radio, heater, mohair upholstery, dual equipped. Your car or $50 down. This car offered by Chicago's most Reliable Auth. Plymouth-De Soto Dealer.
Burke, 6445 S. Western

PLYM. '39 CONV.
De luxe coupe; radio, heater, w. w. tires; beaut. black finish; red trim and upholstery, Burbank top. Sacrifice. YOUR CAR DOWN, 2 YEARS TO PAY. INDEPENDENT MOTORS, 2700 MADISON.

PLYMOUTH '39—$495
Latest de luxe 5 pass. touring sedan; built-in trunk, heater, etc. Terms, trade. DODGE—BENDER-RIEGER, INC.—PLYM.
933 WASHINGTON-BL.

Plym. '34 Trk. Sed., $25 Dn.
New paint, heater, spotlight; tires like new. This car is a real bargain. Your car or $25 dn.; bal. $12.48 per mo. MIDWAY CHEVROLET CO., 6522 COTTAGE GROVE-AV.

PLYMOUTH—1936 SEDAN, 4 dr. in gleaming black; heater; excellent tires. Car is like new throughout. Special at $265. NO CARRYING CHARGES. $2 service fee is all you pay on our 8 mos. time deal. STUDEBAKER LOT, 4656 MADISON.

Plymouth '40, $695
4 DR. DE L. TRG. SD.; SLIGHTLY USED.
3520 ARCHER

PLYMOUTH '36 4 DR. SED.
In exceptional condition; only. $230
Also '36 Plymouth coupe. Bargain. . . . $190
EVANSTON CARS HAVE BETTER CARE.
Chev. Dlr., 1111 Chicago-av., Evanston.

PLYMOUTH—'37 sed., htr.; only. $325
Plymouth '37 coupe; heater, rad. 325
Plymouth '36 sed.; trk., htr., rad. 225
Capitol Plymouth, 8031 S. Halsted.

PLYMOUTH—'33 2 or 4 door sedans. . . . $ 49
PLYMOUTH '37 sed.; radio, heater. 295
100 MORE TO CHOOSE FROM.
NEWBERRY MOTORS, 1025 N. CLARK.

PLYM.—'38 de l. trk. sed.; rad., htr. . . . $369
Your car or $69 down; $12 semi-mo. Plym. Dlr., 2524 or 2515 Milwaukee-av.

PLYMOUTH—'37 TOURING SEDAN. A real buy at our price of $297. LANAHAN, INC., 2522 and 2542 Michigan.

PLYM.—Coupe, '36 de luxe; like new; sac. for cash. Lake V. 9011, 3954 Broadway.

PLYM.—'36 5 pass. sed. A beaut. car. $225. CHEV. DEALER, 55th & STATE. Atl. 4000.

PLYMOUTH—Coupe, '34; motor overhauled; $125. Al Formost, 7559 S. Chicago-av.

PLYM.—1939 4 dr. de luxe sed.; clean job; low mil.; priv. party. Rader, 829 Agatite.

PLYMOUTH—'37 4 door de luxe sedan; priv.; make offer. M. Bassist, 5220 Drexel.

PLYMOUTH—'40 de luxe sedan; used; radio, htr.; private. Palisade 3407 after 5 p. m.

PLYM.—1936 4 dr. sedan; nice cond.; $240. Sunnyside Auto, 4511 Lincoln-avenue.

PLYM.—1935 4 dr. de luxe sed.; must sacr.; $165 or best offer. 1713 N. Artesian, rear.

PLYM.—'39 5 pass. sed.; htr., defros., close-out. $425. Fine-Thomas, 4140 Irving Pk.

PLYMOUTH—'33 P. D. sport coupe. $145
Southwest Chev., 9220 S. Ashland. Ced. 3500.

PLYMOUTH—'37 sed., exc. cond.; cut to $295. KROLL DODGE, 7120 S. HALSTED.

PLYMOUTH—'37 finest 4 dr. sedan. . . . $245
$5 down. Kelly-Hudson, 940 N. Clark.

PLYMOUTH—'35 DE LUXE 4 DR. SED. . $95
933 WASHINGTON-BLVD.

PONT. 1939, $540
De luxe 6 cyl. 5 pass. tour. sedan; built-in radio, heater, trunk; all dual equipment. Terms. Trade. Terms, trade. Open Eves.
CLEANEST CARS IN CHICAGO.
4635 Washington-blvd.

Pontiac '35 Sed., $195
Radio, heater, trunk, etc.; terms.
HUDSON DEALER,
1350 N. PULASKI. AT GRAND.

PONTIAC—'35 straight 8 trunk sedan, $225. Original owner. Fine condition. She. 2609. See Saturday or Sunday.

PONTIAC—'39 4 dr. sed.; trunk, 6 cyl. In very fine cond. Only $525. Terms arranged. 1647 S. PULASKI. CRAWFORD 1647.

PONTIAC—'35 4 dr. sedan. $145
DODGE DEALER, 2300 W. 63d-street.

PONTIAC—'36 trk. sed.; perf. cond. 5711 N. Ashland, days-eves. Ph. Ard. 7817, aft. 9 p. m.

PONTIAC—'37 de luxe sedan; family car; excellent cond. $95 down. 661 N. La Salle.

USED AUTOMOBILES FOR SALE.

PACKARD
SOUTH SHORE
1938 STUDEBAKER touring sedan. . . . $355
1937 PACKARD 8 touring sedan. 475
1937 GRAHAM Supercharger sed. 295
1937 CHRYSLER Royal sedan. 375
1936 PACKARD standard 8 sedan. . . . 450
1938 PACKARD 6 sedan. 625
1937 STUDEBAKER sedan. 395
1937 OLDSMOBILE tour. sedan. 455
1938 LA SALLE touring sedan. 595
1938 PACKARD 2 door tour. sedan. . 595
1937 PACKARD 1502 7 pass. sedan. . . 625
1936 PLYMOUTH sedan. 265
85 Others to Choose From.
Packard-South Shore
1441 E. 75th-st. Mid. 7272.

HERE THEY ARE
Write your own dn. paymt.
We finance all sales. Immediate delivery.
'32 Auburn sedan, ready to go. $35
'34 Terraplane sedan, worth double. . 75
'34 Ford de luxe Tudor, trunk. 85
'32 Ford coach, 4 cyl., don't miss it. . 85
'34 Dodge 4 dr. sedan, ready to go. . . 125
'33 Chevrolet coach, bright finish. . . . 125
'33 Plym. 4 dr. sed., extra good run. 135
'37 Ford 4 door trunk sedan. 175
'36 Ford de luxe coupe, extra good. . . 210
'36 Plym. coach, extra gd., check this. 225
'35 Olds. sedan, trunk, like new. 235
'38 Willys 4 dr. de l., looks like new. . 250
'36 Buick sedan, radio, htr., like new. 295
Check these. Many others. 2 yrs. to pay.
South Shore Finance Co.
7424 Stony Island-av. Dorchester 5000.

BROADWAY BUICK
25 YEARS YOUR BUICK DEALER.
'38 FORD de luxe trunk sed. $375
'37 BUICK "31" 4 dr. trunk sed. 425
'37 BUICK "41" 4 dr. trunk sed. 395
'39 STUDE. "6" 4 dr. trunk sed. 575
'38 CHRYSLER 4 dr. trunk sed. 475
'39 BUICK "48" trunk sed. 675
25 OTHER BETTER BUICK BUYS.
5701 BROADWAY

PONTIACS
'39 6 Touring sed., htr. . . $535
'38 6 4 dr. sed., rad., htr. 445
'37 6 4 dr. sed., rad., htr. 375
'36 6 4 dr. sed., rad., htr. 225
'35 6 Tour sed 195
8 OTHERS TO SELECT FROM.
4647 Madison

PONTIAC '39, $545
5 pass. touring sedan with trunk.
1938 Pontiac 6 4 dr. sedan. $445
Radio, heater, white walls.
20% DOWN. OPEN EVES.
BIRD-SYKES CO.
ESTABLISHED 37 YEARS.
2215 S. MICHIGAN

PONTIAC BARGAINS.
'39—De luxe touring sedan. $575
'38—4 door De Luxe Sed. 475
'37—4 door De Luxe Sed. 375
'37—5 pass. Sedan. 345
'36—5 pass. Sedan. 225
'35—5 pass. Sedan. 165
'34—5 pass. Sedan. 125
MOST HAVE RADIOS.
NAME YOUR OWN TERMS.
GROSSINGER PONTIAC,
2658 LAWRENCE-AV.

PONT. '39, $545
Latest de luxe 6 cyl. 5 pass. touring sedan; trunk, built-in radio, heater, defrosters, automatic transmission; low mileage; will pass for new. We have it for only $545. Your car down, balance 2 yrs. Open Eves.
3939 WASHINGTON

Pontiac '37 6 Cyl., $45 Down.
Touring sedan; heater, good tires. Your car or $45 dn.; bal. $31.25 per mo. MIDWAY CHEVROLET CO., 6522 COTTAGE GROVE-AV.

Stude '39 Club Coupe, $545.
Commander model; has radio, heater; guar.
SNOW BROS.
FORD DEALERS SINCE 1914.
1027 SOUTH-BOULEVARD, OAK PARK.

STUDEBAKER—1937 DICTATOR SEDAN. 2 dr. brougham model with radio, heater, etc. Interior, exterior, motor and tires will please exacting buyer. $395. NO CARRYING CHARGES. $2 service fee is all you pay on our 8 mos. time deal. STUDEBAKER BRANCH, 3822 LAWRENCE.

STUDEBAKER—1939 CHAMPION SEDAN. 2 dr. in attractive finish; has heater, etc. Splendid condition throughout. Economical car at a bargain price. NO CARRYING CHARGES. $2 service fee is all you pay on our 8 mos. time deal. STUDEBAKER BRANCH, 6335 BROADWAY.

STUDEBAKER—'39 Commander, 6 cyl., 4 dr. Trunk, radio, heater; perf. cond. Chauffeur driven; runs like new. $595. PONTIAC DLR., 945 WASHINGTON-BLVD.

STUDEBAKER—'40 de luxe Champion sed.; $625; no turn-in; used. Hyd. 0530, Apt. 741.

STUDE.—'38 4 dr. sed.; as good as a brand new car; sacrifice. 1117 N. Clark.

TERRAPLANE—1936 SEDAN. Attractive black in very nice shape all around. A real buy at $175. NO CARRYING CHARGES. $2 service fee is all you pay on our 8 mos. time deal. STUDEBAKER LOT, 4656 MADISON.

TERRAPLANE—'37 4 dr. tour. sedan, $295. NASH MOTOR SALES, 2251 S. Michigan.

AUTOMOBILE LOANS.

CASH IN TEN MINUTES
ON YOUR AUTO OR TRUCK.
20 MONTHS TO PAY.
Deal Direct with Owners.
Private Consultation Rooms.
WINTER-HIRSCH
25 Years Same Location.
1842 S. MICHIGAN.
CALUMET 4290.
WEST SIDE OFFICE.
4719 W. MADISON-ST.
AUSTIN 1243.
NORTH SIDE OFFICE.
6302 N. WESTERN.
ROGERS PARK 6695.
UNDER STATE SUPERVISION.
PLENTY OF FREE PARKING SPACE.

Inland Investment Plan
State Supervised Loans.
LOOP: 224 S. Michigan. WAB. 2934.
NORTH: 1952 IRVING PK. GRA. 8640.
OAK PARK: 747 MADISON. AUS. 2300.

AUTO REPAIRING, ACCESSORIES.

DRIVE A 1940 PLYMOUTH FREE WHILE YOUR CAR IS BEING REPAIRED.
TAKE 24 MOS. TO PAY.
Full Guaran. Nothing Down.
ALL MAKES AUTOS.—NO FINANCE CO.
Factory Authorized De Soto-Plymouth.
DAWES, 2309-15 S. MICH.
All phones, Victory 0909. Call any time.

1 YEAR GUARANTEE.
10 TO 30 MONTHS TO PAY.
NO MONEY DOWN, NO FINANCE CO.
NO CARRYING CHARGE
IF PAID WITHIN 90 DAYS. CAL. 7022
BELL AUTO REPAIR,
2452 S. MICHIGAN-AV.

REPAIRS and '40 license, 24 mos. to pay. FREE TOW. NO MONEY DOWN. 1 year guar.; 20 yrs. exp. Op. eves. Sun. Lak. 1907
1928 IRVING PARK

40 LIC. repairs on budget plan; no money dn.; 20 mos. to pay. Eddie Earl Sales Serv
WE NEVER CLOSE.
2536 INDIANA-AV. VICTORY 4363.

AUTO AND HOUSE TRAILERS.

For Sale.

ONE tractor trailer and two trucks for wholesale grocery house hauling 150 mile radius of Chicago; must be reliable operator; terms. 4636 West Madison.

NEW and used trailers—Real bargains; leatherette or Masonite exteriors, 16 to 26½ ft., as low as $295; liberal terms. Open eves. and Sun. 2441 S. Michigan-av.

NEW 1940s, $350 up. Easy dn. paymt., bal. like rent. Used bargs. We finance sales. We rent 'em. 7424 Stony I. Dor. 5000.

ELCAR, Hayes, Litehouse, $490; down payment to suit your purs. Modern camp, $10 mo. 107th-Indianapolis-blvd., Roby, Ind.

COVERED WAGON—Custom de luxe York cooling, sell or trade for lake prop. Dr. Nystul, 3952 N. Damen-av. Bit. 7100.

NEW 1941, complete, at factory $295 up Lighthouse, 3737 N. Clark. Trade. E-Z tms.

15 FT., eqpt., $150; worth $250. Alfred, 1011½ Davis-st., Evanston. Uni. 5252.

UNIVERSAL factory display; used bargains galore! Always open! 9321 Cottage Grove

PLYMOUTH trailers, factory branch. E. Z. tms.; used barg. 7640 Stony Isl. Reg. 8500.

MOTOR TRUCKS.

For Sale.

"Ruby Has the Trucks"
SAFETY LANE INSPECTED.
'33 Chev. ½ ton panel . . . . $ 75
'34 Chev. ½ ton pans 95
'34 Dodge ½ ton panel 95
'35 Ford sedan delivery 125
'36 International ½ ton panel. 165
'37 Chev. sedan delivery 195
'36 Dodge 157" C. & C. dual wheels. . 195
'37 Chev. 131" C. & C. dual wheels. . 195
'35 Chev. low stake 157" dual wheels, 10 ply tires, exc. cond. 245
Vast selection of Chev., Ford sedans, deliv.
Also panel and stake trucks.
ROCK BOTTOM PRICES.
RUBY CHEVROLET, INC.
7158 STONY ISLAND. FAIR. 9000.

Better Trucks—So. West
Safety Lane Inspected.
'31 Ford 1½ ton cab and chassis. . . . $ 95
'33 Chevrolet ½ ton panel. 125
'34 Dodge sedan, delivery. 145
'36 International ½ ton panel. 175
'37 G. M. C. 1½ ton C. & C. duals. . 375
69 others, all makes and body styles.
TERMS, TRADE.
Southwest Chev., Inc.
9220 S. ASHLAND. CED. 3500.

Repossessed Tractor Bargain.
G. M. C. '39 2-2½ ton model A. C. 402; dual perf. axle; 8.25x20 duals; less than half new cost. $925
General Motors Used Trucks,
4534 W. MADISON. ESTEBROOK 3330.

ORDERED SOLD!
Entire stock of used trucks—Reos, I. H. C.'s, Dodges, Chevs., Fords, etc.
REO TRUCK CO. 23D AND WABASH.

DODGE—'38 ½ ton panel. $325
FORD—'37 ½ ton panel. $225
CHEVROLET—'35 ½ ton panel. $125
DODGE DEALER. 5719 BROADWAY.

FORD—Latest '38 ½ ton pick-up; good tires; runs perfect; sac. for only $325.
933 WASHINGTON-BLVD.

FORD—'37 ½ ton panel; recond. $225
Fords, Chevs., Stakes, Panels.
AUTHORIZED FORD DEALER.
Nelson-Hirschberg, Inc., 5133 Irving Park.

CHEV.—'39 HEAVY DUTY TRACTOR. $385
COMPLETE WITH EXTRA GAS TANKS, 5TH WHEEL AND AIR LINES PER. CON.
ALBANY PARK DODGE, 2750 Lawrence.

DODGE—'39 1 TON LARGE PANEL. . . . $495
LIKE BRAND NEW THROUGHOUT.
TERMS AND TRADE.
ALBANY PARK DODGE, 2750 Lawrence.

CHEVROLET—'38, 131 w. b. chassis and cab. Priced at a bargain.
M. J. LANAHAN, Inc. 2556 S. Wabash.

MACK—Diesel, 6,300 gal. train; excellent condition; bargain.
KELLER, 3315 Archer. Laf. 2004.

FORD—½ TON PANEL BOUL. DELIVERY. LIKE NEW—$160 FULL PRICE.
MR. TRICE. 3524 SOUTHPORT-AV.

MAN—To buy G M C '36 2 ton, $300 and then take job for city hauling. Gas, oil, ins., lic. furnished; $25 wk. Canal 6039.

STEWART tractor—1938 sleeper cab.; 9.75x20 tires. Virginia 0210.
AUTOCAR TRUCKS, 1716 W. PERSHING.

BEVERAGE bodies, all steel; 128 case capacity; special low price. JACOB PRESS SONS, 3420 Normal. Boulevard 6182.

100 TRUCKS—Stakes, panels, pick-ups, dumps, '30-'38; your own price. 3148 Ogden-av.

CHEV.—'35, 1½ ton with '39 motor, dual wheels. Great sacrifice. Capitol 0551.

1935 FORD tow truck—Complete with hoist; dual wheels; reas. Haymarket 9809.

FORD ICE TRUCK—1932 model B; reasonable. 3342 Warner-avenue. Keystone 1097.

THREE 1½ ton panel beer trucks—A-1 condition. 5100 S. La Salle.

DODGE—'36 ½ ton panel, repainted, recond.; sac. $245. 2500 Washington-blvd.

FORD—'38 chassis and cab. 158" $199
Stallworth, 7400 Stony Island. H. P. 2500.

CHEVROLET—'37 BOUL. DELIVERY. $145
NELSON CHEVROLET. 1002 DIVERSEY.

Truck Trailers.

WILL sell to resp. party—Tractor and trailer units now on 2 yr. lease contract hauling stock yards products; good earnings; must have $500 down paymt., bal. E. Z. tms. 2429 Wabash. Victory 5954.

THIS WEEK ONLY.
18 ft. open top, $275; 20 ft. reefer, $325. 20 ft. van, $450; 22 ft. open top, $550. Fruehauf Trailer, 2553 Archer. Cal. 7980.

MAN to buy tractor to pull company trailers; short haul, good pay.
ADDRESS L E 584, TRIBUNE.

Wanted.

MAN—To buy new White tractor and Fruehauf trailer; can go to work for large trucking company; 2 yr. lease contract; haul liquor, drugs, etc. Very good earnings. Return loads. Long terms. Must qualify. WHITE-FRUEHAUF DIST., 700 Root. Yards 7115. Open evenings-Sundays.

WANTED—10 operators with 2½ ton straight cab tractors for a steady run between Cleveland-New York; also need 20 2½ ton sleep. car tractors to operate between Chicago-New York and St. Louis-Newark. For details write or see Monark Motor Freight System, Inc., 2200 S. Lumber-st.

AUTOMOBILES WANTED.

HIGH CASH PRICES.
Bring car and title; take home cash.
ALSO 7 PASSENGER.
2246 S. MICHIGAN.
OPEN EVES. TILL 10. CAL. 4437.

SPOT CASH FOR YOUR CAR
PRIVATE PARTY OR DEALERS.
Phone us for prices. Notes paid up.
2247 Michigan. Vic. 1268.

NEED CASH? ? ?
FOR A HIGH PRICE—CALL US!
South Shore 7021. 7711 Stony Island.

WANT good car from private party. Will pay highest cash price.
3939 N. WESTERN-AV. JUNIPER 4682.

PAY ALL CASH TO PRIVATE PARTY. Any make car; also pay off notes. 5928 N. WESTERN. LONGBEACH 1223.

MOST CASH FOR YOUR CAR.
Can't come in? Call us! We'll come out.
REGENT 0616. 7601 STONY ISLAND.

SPOT CASH FOR YOUR CAR.
Bring title—take home cash.
2810 W. MADISON-ST.

PRIVATE party has $200 for light sedan in good condition. Midway 8910.

SEE others first! But we pay highest cash prices. 7717 S. Halsted. Rad. 5858.

PAY CASH—3717 N. Western. Jun. 2350 for clean, late, light car from private party.

SEE US BEFORE YOU SELL.
Immediate cash. 6050 N. WESTERN.

WE PAY CASH FOR USED CARS.
1025 N. CLARK. WHITEHALL 8000.

HIGH CASH PRICES FOR WRECKED, JUNKED CARS, TRUCKS. ARM. 3500.

OAK PARK DEALER PAYS MORE.
200 Madison-st., Oak Park. Euclid 267.

WANT TO SELL YOUR CAR? CALL SEELEY 4381.

IF YOU DON'T NEED YOUR CAR, WE DO; CALL US. 7416 S. HALSTED. RAD. 3460.

HIGH prices paid for wrecked or junked cars and trucks. Call Belmont 6464.

AUTO SERVICE, GASOLINE, OILS.

GENUINE ETHYL GAS, 15½c GAL.; 72 OCT. LEADED REG., 14c GAL. TAXES PAID. FELDMAN SERV. STATION. HAR. 3500.

AUTO TIRES.

NEW U. S. ROYAL SECONDS—Save to 50%. SERLIN TIRE CO., 1400 S. Michigan-av.

TERMS OF SUBSCRIPTION OF THE TRIBUNE

Order for mail subscription must be accompanied by remittance to cover.

Rates in Illinois [outside Chicago], Indiana, Iowa, Michigan, and Wisconsin:
Daily, without Sunday, one year, $5.00; six months, $2.50; three months, $1.25; two months $1.00; one month, 50 cents.
Daily, with Sunday, one year, $12.50; six months, $6.25; three months, $3.15.
Sunday only, one year, $7.50; one month, $1.00.

Rates of subscription in postal zones 3 and 4 [measured from Chicago] outside of Illinois, Indiana, Iowa, Michigan, and Wisconsin:
Daily, without Sunday, one year, $7.50; one month, $1.00.
Daily and Sunday, one year, $15.00; one month, $2.00.

Rates of subscription in zones 5, 6, 7 and 8 [measured from Chicago], Canada, and Mexico:
Daily, without Sunday, per year, $12.00; one month, $1.50.
Sunday only, one year, $7.50; one month, $1.00.
Daily and Sunday, one year, $19.50; one month, $2.50.
Foreign: Daily Tribune only, $25.00 per year; with Sunday, $42.00 per year.

Give postoffice address in full, including county and state. Remit in express money order, draft, or in registered letter at our risk to The Tribune company, publishers, Tribune Square, Chicago.

We cannot be responsible for currency sent thru the mail.

Persons wishing to take The Tribune by carrier may order it by postal card or telephone Superior 0100. When delivery is irregular make complaint.

All unsolicited manuscripts, articles, letters, and pictures sent to The Tribune are sent at the owner's risk, and The Tribune company expressly repudiates any liability or responsibility for their safe custody or return.

MEMBER OF THE ASSOCIATED PRESS.

The Associated Press is exclusively entitled to the use for publication of all news dispatches credited to it or not otherwise credited to this paper, and also to the local news published herein.

All rights of republication of special dispatches herein also are reserved.

Question Young Woman in Trotsky Slaying—Germany's Big Guns Shell England from French Coast

Sylvia Ageloff, Brooklyn friend of assassin who fatally wounded Leon Trotsky in Mexico City. She is being held under guard in Mexico City for questioning in the murder.
[Associated Press Wirephoto.] (Story on page 6.)

[Associated Press Wirephoto: Sent yesterday from London by cable.]
Part of mile long convoy in English channel as it was bombarded yesterday by big German guns on shore of France. Waterspouts from two shells appear in picture, according to British caption. Black streak across water was explained as a cloud shadow. (Story on page 1.)

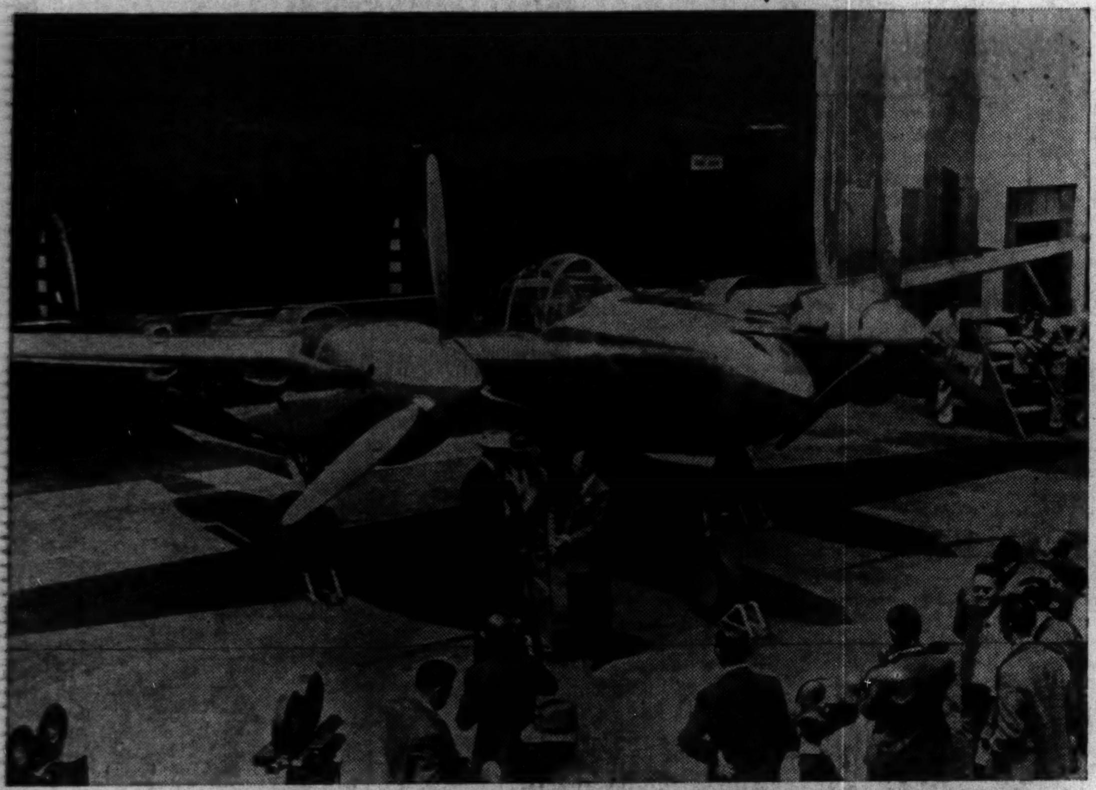

Lockheed Interceptor army plane which can fly 500 miles an hour, as it was shown yesterday at Los Angeles. In group near plane, left to right: William S. Knudsen, of defense board; Maj. Gen. H. H. Arnold, chief of army air corps, and R. E. Gross, Lockheed president.
(Story on page 1.)

Helen Montgomery, holder of American record for women glider pilots, who will compete in meet tomorrow.
[Associated Press Wirephoto.] (Story on page 8.)

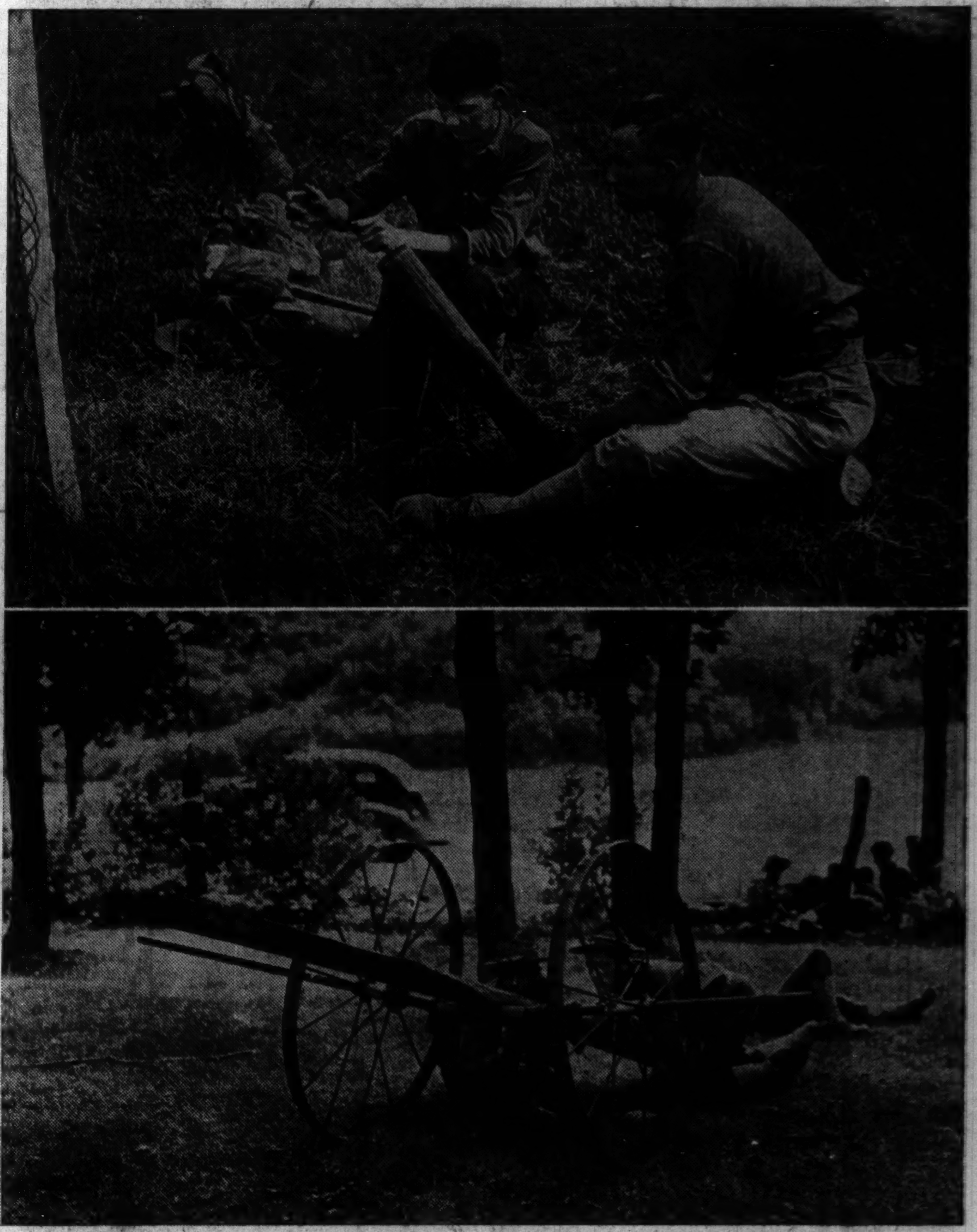

Make believe guns in use during war games at Camp McCoy, Wis., by 126th infantry, Michigan National Guard. Lower picture: Plank supported by iron wheels simulates antitank gun. Upper picture: Log serves as trench mortar. [TRIBUNE Photos.]

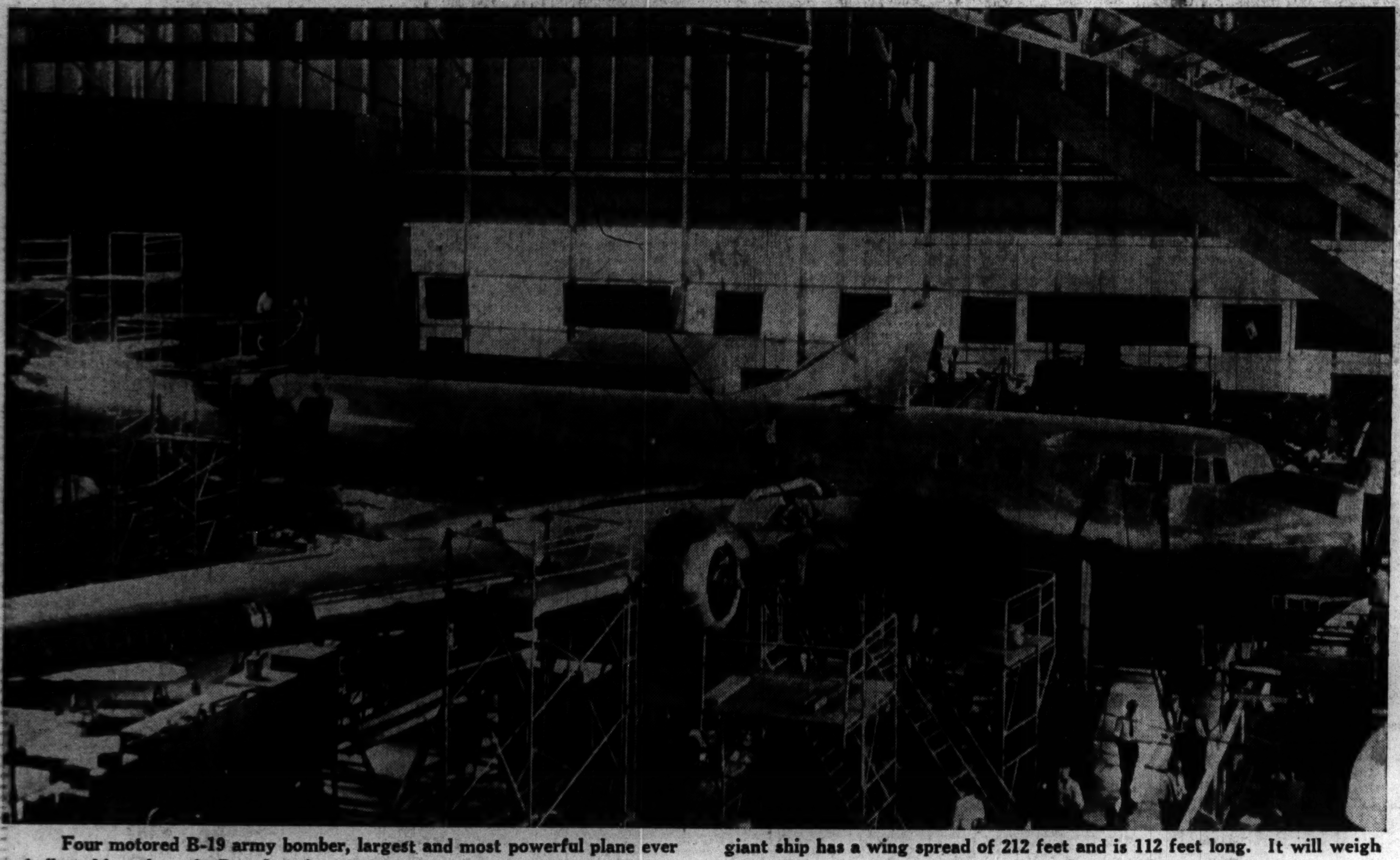

Four motored B-19 army bomber, largest and most powerful plane ever built, taking shape in Douglas aircraft factory at Santa Monica, Cal. The giant ship has a wing spread of 212 feet and is 112 feet long. It will weigh 140,000 pounds, and its engines will develop 8,000 horse power.
[Associated Press Wirephoto.] (Story on page 1.)

[TRIBUNE Photo.]
Machine gunners of Company M, 132d infantry, Illinois National Guard, maneuvering behind smoke screen during corps maneuver at Camp McCoy. (Story on page 8.)